University of Maryland

D
000 427 290 2
UC SOUTHERN REGIONAL LIBRARY FACILITY

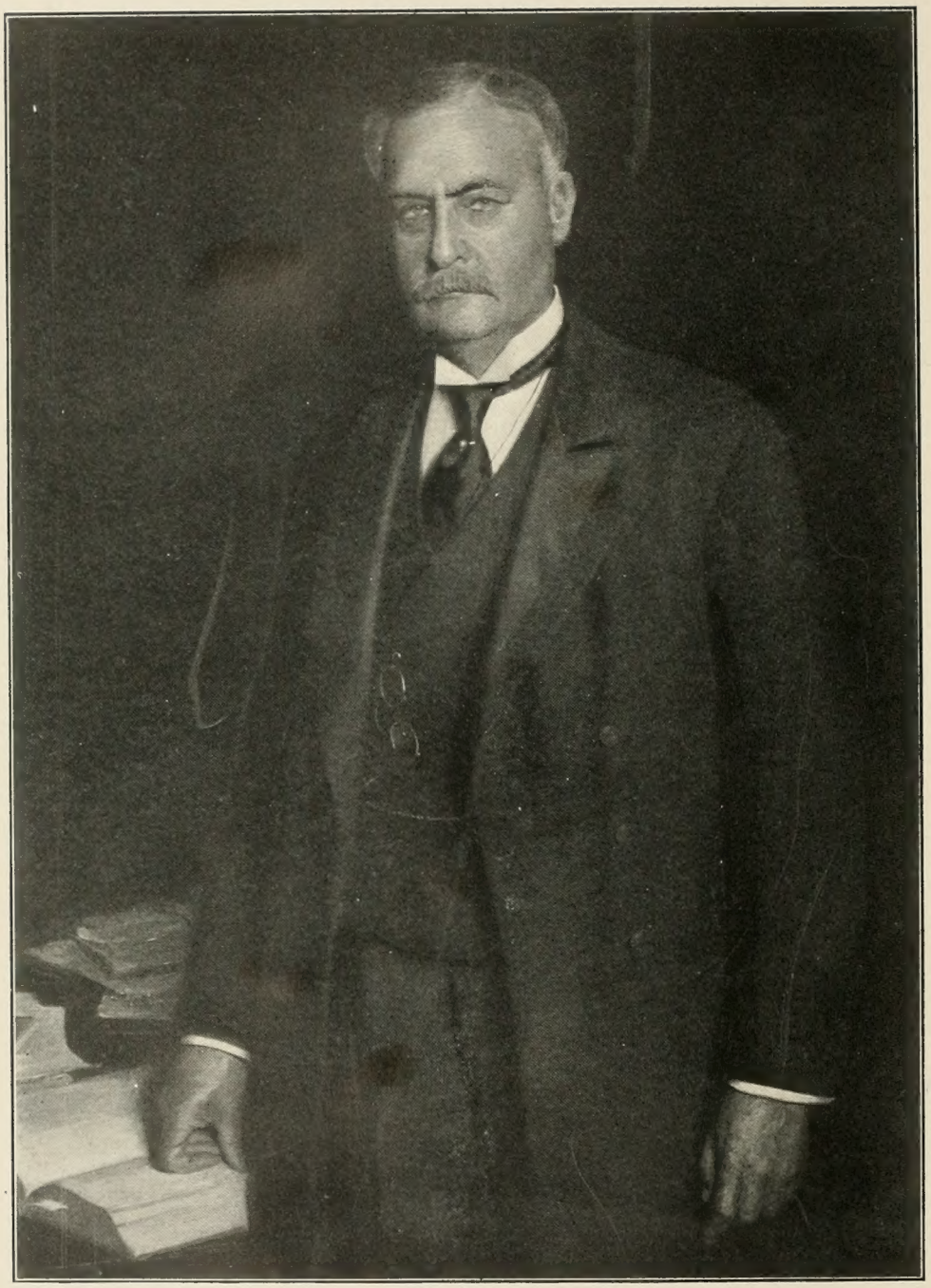

Bernard Carter.

UNIVERSITY

OF

MARYLAND

1807-1907

Its History, Influence, Equipment and Characteristics

WITH

Biographical Sketches and Portraits of its Founders, Benefactors, Regents, Faculty and Alumni

BY

EUGENE FAUNTLEROY CORDELL, M. D.,

Honorary Professor of the History of Medicine—Author of "The Medical Annals of Maryland," "Transactions of the Medical and Chirurgical Faculty," etc.

Associate Editors

WILLIAM CALVIN CHESNUT, A. B., LL. B.
ROBERT DORSEY COALE, PH. D., CHARLES CASPARI, JR., PH. G.,
FERDINAND J. S. GORGAS, A. M., D. D. S., M. D.

VOLUME II.

The Lewis Publishing Company
New York Chicago

Copyright
1907
The Lewis Publishing Company

LIBRARY
UNIVERSITY OF CALIFORNIA
SANTA BARBARA

INDEX

Page.

Abercrombie, Harry N. 132
Adams, Minor R. 361
Adkins, William H. 376
Adler, Harry 217
Aiken, Robert W. 460
Alexander, Lawrence S. 299
Allen, Lewis M. 137
Allen, Rufus L. 387
Anderson, Edward 359
Andre, James R. 234
Arnold, Joseph P. 454
Ashbury, Howard E. 173
Atkinson, A. Duval 121
Ayers, Charles E. 255

Baer, Robert N. 173
Baer, Thomas S. 20
Baetjer, Edwin G. 96
Bailey, Charles W. 405
Baker, James H. 129
Baker, Julian M. 369
Baldwin, Charles G. 134
Baldwin, R. Woodward 196
Bansemer, William S. 145
Barnes, Adial P. 352
Barron, John 243
Barrow, Craig 296
Bartlett, John K. 204
Beatty, Joseph E. 242
Belt, Edward O. 392
Benson, Benjamin R. 357
Benson, Clifton D. 175
Benzinger, Harry M. 195
Bevans, Edgar S. 38
Biedler, Hampson H. 218
Binswanger, Augustus C. 158
Bishop, Charles G. 252
Bissell, J. Dougal 251
Black, William C. 477
Blaney, William J. F. 136
Blecker, John H. 314
Block, John W. H. 437
Bond, Allen K. 65
Bond, Benjamin J. 300

Page.

Bond, Duke 108
Bond, Summerfield B. 224
Boone, William C. P. 351
Bordley, James 339
Bossyns, Albert J. 149
Boozer, Jacob E. 291
Boozer, John W. 291
Bouchet, Charles J. 105
Bowen, Josiah S. 175
Bowen, Josiah S., Sr. 174
Bowen, William C. 288
Bowers, James W., Jr. 203
Bowie, Carter L. 136
Bowie, Washington, Jr. 142
Boyle, John B. 30
Bradford, Henry C. 273
Brent, Duncan K. 483
Bressler, Wilbur C. 382
Brevard, Ephraim M. 300
Brewer, James R. 161
Brewer, James R., Jr. 201
Brinton, Wilmer 39
Brooker, Pearson D. 290
Brown, Francis E. 110
Bruce, William C. 59
Brune, William H. 483
Bryan, Olin 42
Buckler, Thomas H. 233
Buckner, Charles T. 156
Bulluck, David W. 354
Burch, William B. 236
Burke, Martin F. 485
Burkholder, Marshall O. 273
Butts, Frank R. 256
Byrd, Oscar F. 410

Cairnes, George H. 230
Caldwell, Daniel G. 388
Calwell, James S. 195
Campbell, Henry W. 276
Campbell, Laban F. 336
Campbell, Peter J. 72
Cannon, Thomas H. 167
Carey, Francis K. 118

Page.
Carlisle, John P. 282
Carman, Richard P. 166
Carr, James E. 51
Carrico, Albert J. 442
Carrington, Campbell 133
Carroll, James 221
Carroll, Willie S. 465
Carter, Shirley 140
Chambers, Albert T. 150
Chambers, Daniel B. 317
Chaplain, James S. 322
Chapman, James W., Jr. 147
Chapman, Robert F. 334
Chesnut, William C. 120
Chisholm, Julian F. 295
Chisholm, William W. 462
Claggett, L. B. Keene 154
Claggett, Samuel 447
Clark, Garnett Y. 210
Clark, Linwood L. 222
Clemson, Harry E. 431
Clift, J. Booker 207
Clotworthy, Charles B. 49
Coblentz, Horace B. 246
Cole, George R. L. 246
Collenberg, John H. 229
Conrad, John F., Jr. 456
Cook, George W. 337
Cook, Theodore, Jr. 219
Cook, Vernon 109
Coonan, Thomas J. 420
Cooper, Webster H. 440
Cordell, Eugene F. 26
Corkran, James M. 308
Corse, William D. 214
Cox, Newman H. D. 169
Crawford, James P. 427
Cromwell, Charles G. 164
Cromwell, Martin J. 118
Cronmiller, John 267
Crowell, Andrew J. 428
Crum, Charles Wm. R. 400
Crutchfield, Eugene L. 80
Cuddy, J. W. C. 23

Dausch, Pierre G. 28
Davidson, Charles F. 397
Davis, Horace M. 309
Davis, Isaac H. 74
Davis, John A. 378
Davis, Pinkney L. 84
Decker, Adolph F. 193

Page.
Denhard, Augustus M. 144
Dennis, James U. 131
Dennis, Oregon M. 215
Dennis, William W. 270
Devilbiss, David M. 250
Dick, James McF. 435
Dickerson, Edwin T. 171
Dickson, Isaac C. 181
Dickson, Isaac N. 180
Dill, Philip G. 73
Dobbin, George W. 7
Dobbin, George W. 478
Doerner, John A. 364
Dorsey, Reuben M. 215
Dorton, Frederick T. 111
Dossett, William E. 272
Douglass, Samuel R. 313
Driscoll, Albert D. 170
Dugan, Ferdinand C. 211
DuGuid, Joseph W. 429
Duke, Edgar T. 419
Duncan, Edward M. 68
Duvall, Wirt A. 232

Easley, John P. 303
Eastman, Howard 484
Edwards, Arthur J. 448
Edwards, Samuel L. 304
Eilau, Emanuel W. 47
Eldred, Frank C. 421
Elgin, John B. 268
Ellett, Charles A. 472
Embert, Thomas H. 213
Emmons, Howard M. 94
Emory, German H. H. 182
Ensor, Joshua F. 292
Everhart, George H. 228
Ewald, William H. 415
Ewalt, George L. 241
Ewens, Arthur E. 477

Farmer, John W. 307
Fawcett, Robert 107
Fearrington, Joseph P. 281
Fechtig, James A., Jr. 144
Feick, Charles 241
Fenby, Edwin B. 45
Ferguson, Chapin A. 199
Finch, George A. 170
Fisher, David K. E. 69
Fisher, Percy R. 308
Foreman, Clarence C. 167

Page.
Fouch, William M. 237
Foutz, Charles R. 249
Fox, Henry W. 201
France, Jacob 181
Frank, Eli 137
Frank, Samuel L. 20
French, Bernard S. 235
Fulton, John S. 54
Funck, John W. 83

Gamard, Edward A. 456
Gambrill, Claude C. 289
Garrett, Robert E. 411
Gavin, Frank D. 36
George, Enoch 352
Getz, Charles 45
Gibbons, Page A. 444
Gilbert, Harry E. 194
Gilchrist, Thomas C. 64
Giles, William T. 98
Gill, Roger T. 91
Goebricher, David 203
Gordon, Douglas H. 206
Gorgas, Laurence D. 376
Gorter, James P. 56
Gorter, Nathan R. 46
Gott, Louis E. 330
Gott, Richard T. 340
Green, Thomas M. 457
Green, Walter E. 202
Gregg, Maurice 143
Gressitt, Nathaniel I. 154
Grieves, Clarence J. 188
Griffith, Monte 455
Grom, Fred H. S. 253
Gross, Harry 242
Gross, Henry B. 345

Hains, Frank W. 217
Hall, Clayton C. 14
Hall, Rezin W. 358
Hall, Robert L. 462
Hall, Thomas W. 12
Hall, William F. 386
Halpern, Samuel 240
Hamill, Gilmer S., Jr. 469
Hammerbacher, George H. 121
Hammond, W. Browne 160
Hancock, John F. 238
Harden, Albert S. 464
Harlan, Enoch 149
Harman, Samuel J. 192
Harper, Charles T. 432

Page.
Harrell, Samuel N. 445
Harris, Charles C. 67
Harris, James C. 289
Harris, W. Hall 185
Harrison, Archibald C. 223
Harvey, Roland B. 221
Harvey, Wallace P. 178
Hawkins, John W. 332
Hayden, Horace H. 480
Hayne, Daniel H. 124
Heatwole, T. O. 446
Hedges, Frank H. 447
Hedges, Henry S. 264
Heldrick, Philip 238
Henkel, Louis B. 468
Hennighausen, Percy C. 91
Hering, Joseph T. 248
Herman, Emanuel W. 123
Herzog, Arthur 220
Hill, William I. 283
Hill, William J. 285
Hillstrom, John E. 304
Hinebaugh, Mahlon C. 426
Hinkley, John 76
Hirsh, Jose L. 225
Hodges, Conway S. 200
Hodgson, Henry M. 258
Hoen, Adolph G. 355
Hoff, M. M. 256
Hoffman, John H. 55
Holland, Joseph W. 135
Hollyday, John G. 29
Holmes, Charles D. 446
Homer, Francis T. 126
Honey, Robertson 141
Hoover, Franklin P. 298
Horn, August 234
Horner, Joseph S. 223
Houseal, Walter G. 479
Howard, Charles M. 86
Howkins, John S. 297
Hucks, Herbert M. 466
Hughes, James F. 271
Hughes, Rolfe E. 425
Hughey, James B. 379
Humphreys, Eugene W. 313
Humrichouse, James W. 357
Hundley, John M. 62

Inglis, John A. 9
Ingram, James E., Jr. 139
Irwin, John R. 363

Page.
Jackson, Arthur L. 123
Jamieson, Isaac W. 466
Janney, Stuart S. 169
Jernigan, George F. 486
Johnson, John N. 277
Johnson, Thomas B. 407
Jones, Robert D. 277

Keister, James B. 461
Kemp, William F. A. 235
Kiesling, Adolph E. 407
King, James G. 270
King, Marion N. 302
King, Wessie P. 418
Kirby, Francis J. 108
Klinedinst, John F. 409
Knapp, Charles H. 131
Knef, Joseph P. P. 474
Krauss, William 305
Kriete, Charles H. 438

Laird, Edward C. 287
Lang, Richard D. 212
Latrobe, John H. B. 3
Lawford, Fred 274
Lawrence, William H. 197
Ledbetter, Arthur E. 399
Lee, Richard L. 50
Legg, John H. C. 403
Legge, John E 452
Lehmayer, Martin 61
Levy, Albert L. 248
Lewis, William M. 82
Lewis, William P. 55
Lilly, Percy E. 243
Linthicum, John C. 100
Linthicum, Otis M. 410
Lion, S. John 122
Livingston, John H. 365
Long, Albert J. 442
Long, Henry F. 284
Love, William S. 484
Lurhardt, Frank F. 203
Lyell, John M. 148

Mace, John 311
Mackenzie, Edward E. 68
Mackenzie, George N. 96
Magness, Samuel L. 243
Malone, Frederick R. 309
Mansfield, Arthur D. 191
Mann, Harry E. 30

Page.
Mann, Isadore M. 476
Marbury, Ogle 186
Marbury, William L. 60
Markell, Charles, Jr. 184
Marshall, Thomas B. 176
Martin, Frank 77
Mathias, John S. 216
Matthews, Augustus 275
Meierhof, Edward L. 373
Melvin, James A. 227
Merriken, Charles L. 193
Messick, William I. 232
Milbourne, Leander B. 237
Miller, Edward L. 380
Miller, Irving 43
Mills, John B. 163
Minghini, William E. 430
Moor, Fred C. 301
Moore, Lawson B. 394
Moore, Robert A. 414
Morris, John T. 183
Morris, John Thomas 168
Morrison, George C. 116
Moscovitz, Samuel B. 253
Moses, Jacob M. 130
Moyer, Lewis W. 316
Mullikin, Addison E. 208
Munoz, Edmund A. 189
Murphy, John L. V. 157
Murray, Thomas A. 58
Myers, George R. 312
Myers, Zachariah C. 251

McAdams, John C. 467
McComas, Edward M. 244
McComas, Henry W. 259
McCormick, James L. 316
McCutcheon, Wilmot L. 473
McDowell, Charles C. 37
McDowell, Charles H. 383
McElfresh, Charles W. 229
McEvoy, James, Jr. 165
McFaul, William N. 199
McGee, Thomas J. 375
McGinnis, Robert H. 298
McKinnon, Matthew J. 321
McLane, Allan 87
McLane, Robert M. 101
McLaughlin, John E. 389
McNamara, James J. 222
McParlin, Thomas A. 9
McSherry, James W. 326

Page.
Naylor, Frantz 100
Naylor, Henry A. 459
Naylor, Henry L. P. 329
Newbold, David M., Jr. 198
Nice, Harry W. 207
Nichols, Henry J. 245
Nixon, Edwin J. 450
Noble, Charles P. 384
Noble, William H. 257
Nolen, Charles F. 95
Norman, Hugh A. 212
Norwood, Vernon L. 73

Oberdick, Harvey G. 458
Ohle, Henry C. 78
Oliveros, Bartolo P. 296
Orr, Charles C. 475
Osteen, Noah G., Jr. 204
Owen, Thomas S. 265
Owens, Albert S. J. 204

O'Brien, William J., Jr. 70
O'Dunne, Eugene 200
O'Neal, John W. C. 318
O'Neal, Walter H. 319
O'Neill, Martin A. 159

Palmer, Henry E. 424
Paper, Augustus 212
Parsons, Alfred V. 247
Patterson, Ector C. 472
Pegram, Francis E. 206
Pemberton, William D. 347
Penniman, George D. 8
Penning, Oliver P. 143
Pennington, John I. 218
Pennington, John R. 395
Pennington, Yates 211
Perkins, Capers D. 385
Perkins, Clarence W. 127
Perkins, William H. 89
Pfaltzgraff, Samuel K. 391
Phifer, Fred W. 465
Pielert, Charles 214
Pillsbury, William J. 92
Piper, Jackson 322
Pitsnogle, Japtha E. 404
Pole, Arminius C. 41
Porter, Minor G. 254
Prentiss, Harry G. 236
Preston, Alexander 90
Price, Harry L. 152

Page.
Price, James M. 412
Price, Robert J. 335
Putney, James 408

Quillen, Emile B. 279

Ramey, Turner A. 265
Ranson, James M. 266
Rathe, Joseph L. 426
Reeder, James D. 166
Reid, Elijah M. 24
Reik, Henry O. 103
Rettaliata, Anthony L. 236
Reynolds, William 17
Rhodes, Frank V. 50
Riely, Compton 232
Riley, Charles H. 226
Ritchie, Albert 16
Ritchie, Albert C. 155
Roberts, Milton 184
Robins, William L. 413
Robinson, Edward A. 162
Rogers, Francis O. 282
Rogers, William R. 460
Romero, Joseph L. 368
Rose, John C. 63
Rowe, Walter B. 254
Rusk, Harry W. 31
Russell, Edgar R. 434
Russell, Louis H. 290
Ruth, Frederick S. 185

Sadtler, Howard P. 99
Salles, Hippolyte C. 378
Salley, Michael G. 350
Sandrock, William C. 228
Sappington, Augustine de R. 57
Sappington, Edward H. 156
Sasscer, Reverdy 443
Scheu, John T. 153
Seldner, Samuel W. 230
Sellman, William A. B. 32
Semmes, John E. 209
Semmes, John E., Jr. 210
Sencindiver, Elish L. 260
Seth, Joseph B. 310
Seymour, William S. 437
Sharp, Ezra B. 253
Shaw, Thomas K. 250
Shecut, Linnaeus C. 451
Shepherd, John T. 306
Shields, Nelson T. 486

Page.
Shirk, Henry 44
Shriver, Alfred J. 112
Shubrick, John T. 279
Shupp, Frank D. 471
Simkins, William M. 244
Simmons, Horace M. 52
Sinsel, Charles A. 402
Skilling, William Q. 258
Skillman, Wilbur F. 239
Slade, Harry M. 382
Sleppy, E. Everett P. 394
Slingluff, Thomas R. 157
Smith, Charles U. 93
Smith, Daniel W. 241
Smith, Edgar L. 261
Smith, Joseph S. 417
Smith, Joseph T. 34
Smith, Nathan R. 79
Smith, Richard H. 361
Smith, William B. 151
Smith, William C. 117
Smith, William M. 372
Smithson, Charles F. 279
Sparks, Francis E. 213
Stanley, Charles C. 433
Steele, Guy 444
Stehley, Frazer P. 421
Steiner, Bernard C 128
Steuart, Cecil C. 227
Stevens, Morris P. 85
Steward, William J. 475
Stewart, David 48
Stewart, Hyland P. 205
Stinchcomb, Emeory L. 219
Stokes, James E. 281
Stone, Charles G. 348
Stone, Isaac S. 349
Strahorn, John S. 463
Straughn, Frederick 344
Strong, Charles M. 283
Surratt, William H. 146
Szlupas, John 422

Talbot, Thomas M. 269
Tatum, Benjamin H. 417
Taylor, William F. 267
Teague, Jesse H. 453
Terry, Charles A. 256
Terry, Charles E. 471
Thayer, Abel H. 362
Thomas, Bennie E. 441
Thomas, Frederick S. 366

Page.
Thomas, George C. 130
Thomas, Henry M. 75
Thomas, Marion R. 294
Thomas, Pride J. 278
Thompson, Joseph F. 327
Thomson, Richard W. 288
Thrift, James F. 198
Tippett James E. 197
Todd, Henry L. 320
Tompkins, James E. 416
Townsend, William G. 231
Tregoe, James H. 187
Trippe, Edward R. 331
Truitt, David J. O. 328
Tuck, Washington G. 268
Tucker, Henry McK. 280
Turlington, Leonard J. 106
Turner, Charles A. 345
Turner, Frank G. 197
Twigg, William F. 380
Tyson, Anthony M. 105

Voorhees, Samuel H. 314

Walden, Richard C. 271
Walker, George 228
Walter, Milton R. 110
Warder, John I. 370
Wareham, Edward A. 262
Warfield, John 35
Warfield, Mactier 230
Warner, Robert A. 134
Waters, John S. T. 71
Watkins, Daniel A. 470
Watkins, Luther L. 262
Wehr, Albert H. 151
Wellington, John A. 365
Wells, William D. 249
Welsh, Frank E., Jr. 177
Wessell, John C. 458
West, Levin 263
Westrater, Amos A. 261
Whelan, Thomas Augustine 39
Whelan, Thomas A. 182
White, Joseph A. 341
White, Walter W. 234
Whitehead, Joseph P. 449
Whitehead, William H. 343
Whiteside, Benjamin F. 286
Whitridge, William 188
Wiegand, William E. 40
Wiley, William W. 346

Page.
Willey, Henry S. 276
Williams, Charles F. 292
Wilson, Albert E. 441
Wilson, Henry M. 11
Wilson, John G. 125
Wilson, Lot R. 48
Wilson, Nicholas G. 438
Wisner, Charles W., Jr. 171
Wolff, Eldridge E. 311
Wood, Frank L. 390
Wool, James H. 272
Woolford, John S. B. 439
Wright, Joseph E. 202
Wright, William E. 402
Wyman, Julius H. 89
Wyncoop, James C. 244

Zepp, Herbert E. 310
Zimmerman, Edwin 371
Zion, Elkanah 306

UNIVERSITY OF MARYLAND

OFFICERS AND ALUMNI

LATROBE, John Hazlehurst Bonval, 1803—1891.
Law.

John Hazlehurst Bonval Latrobe, lawyer and scientist, leader in public opinion and movement, humanitarian and philanthropist, was born May 4, 1803, in Philadelphia, Pennsylvania, son of Benjamin and Mary (Hazlehurst) Latrobe. He comes of a distinguished family. His maternal grandfather, Isaac Hazlehurst, in the days immediately preceding the Revolution, was a business partner of Robert Morris, the able financier whose aid was so necessary to the establishment of the new government. His paternal grandmother was a native of Pennsylvania, and a near relative of the celebrated astronomer, Davis Rittenhouse.

Benjamin H. Latrobe, father of John H. B. Latrobe, was an eminent architect. He was a native of Yorkshire, England, was educated in a Moravian Seminary in Saxony, and the University of Leipsic. He served in the Prussian army as a cornet of hussars, and was twice wounded. Having resigned his commission, he returned to England, became an architect, and was made a surveyor of the public offices in London. In 1796 he came to the United States, and entered upon a phenomenally brilliant career. He was engineer of the James River and Appomottax canal, built the penitentiary in Richmond, the Bank of Pennsylvania in Philadelphia, the Schuylkill (Philadelphia) waterworks, the Roman Catholic cathedral, in Baltimore, etc. He completed the capitol at Washington in 1811, and after it was burned by the British in 1814, he was called to rebuild it. In 1812 he became interested with Fulton in steamboating on the western waters, and built the "Buffalo" at Pittsburg, the fourth steamboat that descended the Ohio river. He was engaged in constructing waterworks at New Orleans, Louisiana, where he died from yellow fever, September 3,

1820. He was the father of two distinguished sons—John H. B., the immediate subject of this narrative, and Benjamin Henry Latrobe. It is a remarkable fact in the career of these brilliant brothers, that the first-named was educated as an engineer and became a lawyer, while the last named, who was educated for the law, became an engineer. Benjamin H. Latrobe became chief engineer of the Baltimore & Ohio Railway, and in that capacity completed it from Harper's Ferry across the Alleghanies to Wheeling, the most stupendous railway undertaking of that day; built other roads, was consulting engineer on the Hoosac tunnel, and one of the advisory board to whom John A. Roebling submitted the plans for the Brooklyn bridge. He died in Baltimore, October 19, 1878.

John H. B. Latrobe began his education in Washington City, and continued his studies in Georgetown College, and when his father removed to Baltimore, entered St. Mary's College in that city, leaving that institution in September, 1818, to accept a cadetship in the United States Military Academy at West Point. Four years later his father died, and the mother, with her children, returned to Baltimore. Family conditions required that John H. B. Latrobe should abandon a military career, and he accordingly resigned. This momentous act was referred to as follows in a letter addressed to Mr. Latrobe, in 1864, by the late General Thayer, who was superintendent of the Military Academy at the time Mr. Latrobe severed his connection with it:

"Fifty-two years has not effaced from my memory the regret and disappointment I felt when, near the close of 1821, your resignation was handed to me, for I had counted on you as a future officer of engineers. You were then at the head of your class and without a rival. Had you waited a few months before resigning, you would have been the recipient of the highest honor and prize the academy and government could bestow as a reward for distinguished scholarship and merit."

Mr. Latrobe, after leaving the Academy, rejoined his mother at Baltimore, and became a law student in the office of his father's friend, General Robert Goodloe Harper. He was admitted to the bar in 1823, just before attaining his majority, and in 1828 he was made counsel for the Baltimore & Ohio Railway, a position he held throughout his life. His practice came to be large and important. As a lawyer he was sound, clear-minded and well trained. He was at home in all departments of the law, from the details of practice to the greater topics involving consideration of the philosophy of jurisprudence and the higher concerns of public policy.

But he was not learned in the law alone, but of versatile talents. As a young man, while building up a practice, he had supported himself in part with his pen, and proved himself a writer of exceptional ability, force and clearness, and an artist of no mean ability. His earliest production was a "Life of Charles Carroll, of Carrollton," for Sanderson's "Biography of the Signers of the Declaration of Independence," and he wrote

a novelette annually for the "Atlantic Souvenir." Others of his works were: "Practical Reading Lessons, or the Duties which Man owes to his God, his Fellow-beings and Himself;" "Pictures of Baltimore," with outline drawings of the public buildings; "Lucas' Progressive Drawing Book," a costly work for which he furnished both plates and letter press; "History of Mason and Dixon's Line;" "Personal Recollections of the Baltimore & Ohio Railway;" "Hints for Six Months in Europe;" "History of Maryland in Liberia;" "Reminiscenses of West Point;" "Odds and Ends," a volume of poems. He also illustrated McKenney's "Tour to the Lakes," and supplied the material for a series of juvenile works which his friend, Fielding Lucas, Jr., was then publishing. While yet a student of law he began "Latrobe's Justice's Practice," which superceded previous Maryland works upon that subject, and reached its seventh edition.

For several years after his return from West Point, he took a deep interest in military affairs, and, as aide to General Harper, commandant of Third Division Maryland Militia, he had no small share in the military part of the reception given to LaFayette in 1824. At different times he commanded the Chasseurs of LaFayette and the First Baltimore Sharpshooters, and was captain of the First Baltimore Light Infantry on a visit to Philadelphia, and which event is notable as the first of such visits of military companies as are now common. About this period he published his condensation of "Scott's Infantry and Rifle Tactics," two volumes.

While in the law office of General Harper, Mr. Latrobe became imbued with the feeling of that gentleman in regard to the American Colonization Society, of which he was one of the founders. Mr. Latrobe prepared, from the description of one of the agents from the coast of Africa, the first map of the colony, and united with General Harper in giving to the territory its chief settlement, and to the neighboring rivers the names by which they have since been known. He was active in procuring the state appropriation of two hundred thousand dollars for the transportation of emigrants from Maryland, and was largely instrumental in the establishing of the colony of Maryland in Liberia, at Cape Palmas. The constitution and ordinances for the government were drafted in large part by Mr. Latrobe. It was his well known activity in this connection that, in 1853, while he was president of the Maryland Colonization Society, led to his election to the presidency of the American Colonization Society, his predecessors in that office being Bushrod Washington, James Madison, Charles Carroll, of Carrollton, and Henry Clay. In 1876 he was invited, with Chief Justice Charles P. Daly, of New York, president of the American Geographical Society, by the King of Belgium, to be present as a representative of the United States at the meeting at Brussels which the King had called with a view to organizing an international association for the exploration of Africa, and, when the organization was effected, Mr. Latrobe was chosen president of

the American branch, an office which he held until his death.

Soon after the organization of the Franklin Institute in Philadelphia, Mr. Latrobe enlisted the interest of leading citizens of Baltimore, and succeeded in founding the Maryland Institute for the Promotion of Mechanical Arts. Old Concert Hall, in South Charles street, was engaged for the first exhibition, and later was used as a lecture room. With the aid of a valuable apparatus Mr. Latrobe delivered scientific lectures, and a drawing school was established, which was conducted until the building was burned down in 1835. It was about this time that Mr. Latrobe invented and patented the "Latrobe stove," sometimes known as the "Parlor Heater," and which, under different names, was extensively sold throughout the United States. When the Baltimore Institute was organized in 1847, Mr. Latrobe delivered the opening address, and for years maintained his connection with it. He was one of the founders of the Maryland Historical Society, served as its president for many years, and, in connection with Judge Dobbin, both regents of the University of Maryland, was instrumental in founding the law school, and placing it upon a substantial foundation. While the Maryland Academy of Arts was in existence, and before its exhibits were transferred to the Peabody Institute, he served as its president, and through his agency the casts were procured which are now in the gallery of the Maryland Historical Society. In 1867 he delivered the address at the laying of the cornerstone of the new city hall, and, when it was completed, was chosen to receive it in behalf of the citizens of Baltimore from the building committee. He was appointed by President Grant to be commissioner from Maryland to the celebration of the centennial anniversary of the Declaration of Independence, and as a member of the executive committee, took an active part in the work until its close. As an individual he received from the Society for the Better Observance of the Sabbath, thanks for the part which he had taken in the proceedings resulting in the closure of the exhibition on Sundays.

Mr. Latrobe was a distinguished Freemason, and in 1866 delivered the address at the laying of the cornerstone of the Masonic Temple in Baltimore. In 1870 he was elected grand master, and was re-elected for nine years consecutively, until 1878, when he declined further service. For many years he was a member of the board of visitors of the Maryland Hospital for the Insane, and was one of the purchasers of the Greenmount estate, with a view to the establishment of the present cemetery, and was for many years president of the board of proprietors. His useful life came to a close September 11, 1891. Few, if any, had borne so important a part in moulding the public policy of the state along so many and varied lines. His devotion to the general good was most marked; and a loyal, patriotic spirit and devotion to the right led him to ever place the general interests of the community above all that was personal.

Mr. Latrobe married (first) Margaret, a daughter of Dr. James Steu-

art, of Maryland. He married (second) Charlotte V., daughter of General Ferdinand Leigh Claiborne, United States Army, and Magdalen Hutchins, of Mississippi. General Ferdinand Leigh Claiborne was a direct descendant of the celebrated William Claiborne, who made the first white settlement in Kent Island, Maryland, and who disputed Lord Baltimore's authority in the province. Mr. Latrobe was the father of five sons—by his first marriage, Henry B., who was captain of the "Latrobe Battery," Confederate States Army, and by his second marriage, Ferdinand C., who was seven times mayor of Baltimore; Colonel Osmun, who served on the staff of General Longstreet during the Civil war; R. Steuart, an attorney of Baltimore, who served in the Confederate cavalry, 1861-'65, and John H. B. Latrobe, Jr.

DOBBIN, George W., 1809—1891.
Law. Class of 1830.

Judge George W. Dobbin was born in Baltimore, July 14, 1809. He was educated at Wentworth Academy under Dr. Boisseau, and at St. Mary's College. He studied law under the late David Hoffman, and at the University of Maryland, where he took the degree of Bachelor of Law. He was admitted to the bar on April 2, 1830, and soon after formed a partnership with Mr. William A. Talbott, which lasted for many years. Mr. Dobbin acquired an enviable reputation as a successful legal counsellor and pleader at the bar, and in 1867 he was elected one of the judges of the supreme bench of Baltimore City. His judicial ability won for him such unchanging confidence that a special act of the Maryland General Assembly was passed conferring upon him the honor of remaining upon the supreme bench after having passed

the age limit, the first judge so honored. He was a regent of the University of Maryland, and dean of its law faculty. In 1871 he received the honorary degree of LL. D., from the University. He also became prominent in the most important organizations of his native city and state, and during the war with Mexico he was commissioned lieutenant colonel of Maryland Cavalry, with a view to the organization of the militia of the state He was a member of the Constitutional Convention of Maryland in

1867, and was chairman of its judiciary committee.

Judge Dobbin was one of the founders of the Maryland Historical Society, a member of the Board of Visitors of the Maryland Hospital for the Insane, a director of the Baltimore Library Committee, and a trustee of the Peabody Institute. He was president of the board of trustees of the Johns Hopkins University for many years, being one of the original directors appointed by Johns Hopkins in his will, and was also trustee of the Johns Hopkins Hospital and a director formerly of the Baltimore & Ohio Railroad, representing the stock held by the Johns Hopkins estate. He was also president of the Susquehanna and Tidewater Canal Company.

Judge Dobbin died at his home in Howard county, May 28, 1891, a just, good, benignant, learned man—a model judge, as well as a noble citizen.

PENNIMAN, George Dobbin, 1860—
Law. Class of 1886.

George Dobbin Penniman, of the Baltimore bar, a graduate of University of Maryland Law School, of the class of 1886, is one of the most prominent corporation lawyers of that city. He is a native of Howard county, Maryland, born June 27, 1860, son of Nicholas Griffith and Rebecca Pue Dobbin Penniman.

His early education was gained under the private instruction of Rev. Frederick Gibson, also in the public schools and Baltimore City College, and his higher education in Johns Hopkins University, where he graduated and received his bachelor degree in 1884. He was educated for the legal profession in the Law School of University of Maryland, graduating from that institution with the degree of LL. B. in 1886. In the same year

he was admitted to the bar and began general practice, but on January 1, 1887, he became counsel for the Baltimore & Ohio Company and the Baltimore Union Passenger Railroad Company, and since that time his attention has been largely occupied with the duties of general and special counsel for various corporations, notably those already mentioned and the United Railway and Electric Company and the Consolidated Gas, Electric Light and Power Company, although he has not entirely relinquished general practice.

Mr. Penniman is one of the founders and present president of the Maryland State Game and Fish Association, member and president of Baltimore and Ohio Athletic Association, member of Baltimore Country Club, Phi Kappa Psi of Johns Hopkins University, and of the Bar Association of Baltimore City.

He married, October 30, 1890, Harriet Wilson Dushane, of Baltimore, and has four children—John Alexander Dushane, George Dobbin, Harriet Wilson Dushane and Elizabeth Marian Dushane Penniman.

INGLIS, John Auchinloss, 1813—1878.
Law.

John Auchinloss Inglis was born in Baltimore, Maryland, August 26, 1813, being the son of Rev. James Inglis, a Presbyterian clergyman. He graduated at Dickinson College in 1829, studied law and practiced that profession first in Cheraw, South Carolina, and later in Columbia. He became judge of the Court of Common Pleas and General Sessions, was raised to the bench of the Supreme Court of Appeals and became one of the four Chancellors of South Carolina. He presided on the occasion of the convention of South Carolina in 1860, and drafted the ordinance adopted December 20, 1860. In the destruction of Columbia by Sherman's army, February 17, 1865, his house and library were burned. He removed to Baltimore in 1868 and practiced his profession there until 1874, holding a chair in the Law School of the University of Maryland. In 1874 he was appointed Judge of the Orphans' Court and in the following year was elected to the same office. The Board of Trade of Baltimore made him a

judge of the new Court of Arbitration in 1878. He was a ruling elder in the Presbyterian church. His death occurred in Baltimore, August 26, 1878.

McPARLIN, Thomas Andrew, 1825—1897.
Medicine, Class of 1847.

General Thomas Andrew McParlin, United States Army, a graduate of St. John's College, Annapolis, 1844, and of the University of Maryland School of Medicine, 1847, was born at Annapolis, July 10, 1825, baptized in St. Anne's Protestant

Episcopal Church at Annapolis, and died in the house in which he was born, January 28, 1897. His parents were William McParlin and Cassandra Hillary Beall Woodward. On the paternal side he was a descendant of Scotch ancestors, while on his mother's side he was descended from some of the most prominent old families of Maryland. His father, William McParlin, came to this country from Scotland in 1794, and was an officer of the war of 1812. He was a direct descendant of the Clan MacFarlane, founded by Parlan, son of the Earl of Lenox, in the sixteenth century. Cassandra Hillary Beall Woodward, who became the wife of William McParlin, was born in Prince George county, Maryland, and was descended from the Hillarys, Bealls and Woodwards, all of Maryland.

General McParlin acquired his literary education at St. John's College, graduating with the degree of A. B. in 1844. He began the study of medicine in the office of Drs. Dennis and Abram Claude of Annapolis, and received the degree of M. D. after a full course in the University of Maryland School of Medicine, in 1847, after which he immediately entered the army. His long service in the medical corps and his familiarity with the duties pertaining to it and his well known administrative ability were recognized by those distinguished heroes of the war, Grant, Sheridan, Meade and Pope, as well as by his associates in the medical corps. He was on duty in the field for many years, serving in Mexico during the war with that power in 1848, in the Florida Indian war (Seminole war) in 1856-57, and during the war of 1861-65. For a brief period he was surgeon in chief at the Naval Academy Hospital.

In 1862, while on duty as chief assistant to the surgeon general, he yielded that important position in answer to the call of his country and again took service in the field, where he displayed both courage and zeal and wonderful knowledge and ability, which won for him the honor of being made medical director of the entire army in the field operating against Richmond under command of General Grant. Dr. McParlin never shrank from duty. He voluntarily went into the cholera and yellow fever epidemics of 1848-49-56-67-70, and many times risked his own life to save the lives of others. On one occasion he contracted yellow fever, which nearly proved fatal to him, and on the recommendation of General Phil. Sheridan, in recognition of valuable services rendered, the rank of brevet brigadier general was conferred on Dr. McParlin, November 26, 1866, "for meritorious and distinguished services at New Orleans, where cholera and yellow fever prevailed."

His familiarity with the administrative duties of every position incident to military service and connected with the public health was well known. His generals frequently spoke of him as being full of ability, fidelity, energy and devotion to the public interests of his country. His care of the sick and wounded was unexcelled. He was frequently praised for faithful and valuable service on the battlefield, and August 1, 1864, he was brevetted lieutenant colonel "for faithful and

meritorious services in the field"; and was brevetted colonel on March 5, 1865, for "faithful and meritorious services during the war."

Dr. McParlin had been in active military and government service forty-two years when he retired in 1889 with the rank of colonel and brevet brigadier general, and he was the only officer of the medical corps holding this distinction at the time of his death, January 28, 1897. His ability as a surgeon and medical purveyor proved him honest, capable and faithful, and his distinguished service in whatever capacity he was called to act, gained for him the regard, esteem and approbation of all loyal citizens. After the war, while on duty at West Point, he was instrumental in securing an appropriation for a new Cadet Hospital, which structure was planned and partially erected under his personal supervision; and it was with much satisfaction that he pointed out to others this as the crowning event of his military career.

He was a member of Washington Commandery of the Loyal Legion, of the Society of the Army of the Potomac, and an honorary member of the Academy of Medicine of New York City. In 1893 he returned to his old home at Annapolis, and died there four years later. The funeral was held from St. Anne's Church in that city, was under the direction of the Loyal Legion, and in accordance with his own request his body was buried in Arlington Cemetery, near Sheridan's grave.

In 1858 Dr. McParlin married Miss Alida Yates Leavenworth Roca, by whom he had four children: Alida, now wife of Senor Don Manuel Elguera, of Lima, Peru; Agnes Cassandra, Harriet Clare, wife of Dr. Michael J. Sullivan, of Englewood, New Jersey, and Eleanor Beall, wife of Dr. Isaac Howard Davis, of Baltimore, Maryland.

WILSON, Henry Merryman, 1829—
Medicine Class of 1851.

Henry Merriman Wilson, a general practitioner of medicine in Baltimore for more than fifty-five years, ex-presi-

dent of the Medical and Chirurgical Faculty and in many other ways prominently identified with the professional life of that city and county, was born in Baltimore, February 2, 1829, son

of Luther Wilson and Achsah Merryman, his wife, and is of American ancestry.

His earlier education was acquired under private instruction and his higher education at Dickinson College, Carlisle, Pennsylvania, where he was graduated A. B. in 1848; A. M. in course, 1851. He was educated in medicine in the University of Maryland School of Medicine, graduating from there in 1851 with the degree of M. D. Since that time he has been a prominent figure in professional circles in Baltimore and Maryland, and outside of general practice, in which he has been abundantly successful, he has taken an earnest, unselfish interest in the welfare of several institutions and societies, particularly in the Medical and Chirurgical Faculty, in which his membership dates from 1853. He was secretary of that body from 1859 to 1873, vice-president in 1873-74, and president in 1874-75, and was president of the Alumni Association of the University of Maryland in 1886-87. Besides this, he long has been physician to the Aged Men's Home and the Aged Women's Home, and consulting physician to Union Protestant Infirmary and General Dispensary. He is a trustee of his literary alma mater, Dickinson College, of the Woman's College of Baltimore, and of Mount Vernon Place Methodist Episcopal Church.

On October 7, 1851, Dr. Wilson married Eliza Kelso Hollingsworth. Their children are John Kelso, Anna Ward, Luther Barton, Maude Hollingsworth and Henry Merryman Wilson, Junior.

HALL, Thomas William, 1833—1901.
Law.

Thomas William Hall, while not an alumnus of the University of Maryland, was so long connected with the institution in the capacity of professor of international and constitu-

tional law, that its history would be imcomplete without a notice of his brilliant career.

He was a native of Baltimore, born September 25, 1833, son of Thomas William and Elizabeth Stickney (Ward) Hall. He was of mingled English, Scotch and Welsh ancestry, and his forbears were among the early colonists of America. He was educated at the Rev. Mr. Pendleton's school, Baltimore, and the Episcopal High School of Virginia, at Alexan-

dria. He prepared for his profession in the Law School of the University of Virginia, and at the age of twenty-one was admitted to the bar. Shortly afterward he engaged in journalism as editor and one of the proprietors of the "Baltimore Daily Exchange" and subsequently as editor of "The South." At the beginning of the civil war his fearless criticism of the Republican administration worked the suppression of his paper by the military authorities, in September, 1861, and in company with other Baltimoreans he was incarcerated in Fort McHenry, and was afterward removed successively to Fortress Monroe, Fort Lafayette and Fort Warren. He was unconditionally liberated in November, 1862, even the sectional rancor of that period of passion being reluctantly forced to admit that no legal ground for his detention could be found. He at once made his way to Richmond, and cast in his lot with the Confederate cause. He began his military career on the staff of General John Gregg (who had been a fellow-prisoner at Fort Warren) as aide-de-camp, with the rank of captain, and participated in the siege of Port Hudson, Louisiana, and the battles of Jackson and Raymond, Mississippi. He then accompanied his brigade to northern Georgia, and bore a part in the operations culminating in the battle of Chickamauga. General Gregg was then transferred to the command of the noted Texas Brigade, (formerly General Hood's), and at General Gregg's request Captain Hall, in recognition of his fidelity and courage, was assigned to duty with it as assistant adjutant general and chief of staff. The death of General Gregg on the field of battle at Darbytown, Virginia, severed the comradeship of the two gallant soldiers and closely attached friends. Captain Hall was now promoted to the rank of major, and assigned to special duty under the direction of General Breckinridge, Secretary of War. His field service in Virginia embraced many hard fought battles, such as the Wilderness, Spottsylvania, Cold Harbor, the long defense of Petersburg, and engagements on the north side of the James river. One week before the lines were broken at Petersburg, Major Hall, by personal direction of President Davis, was ordered on special duty to the Department of Alabama, Mississippi and Louisiana, but the surrender of Lee's army and the downfall of the Confederacy occurred before he could reach his destination. Arriving at Macon, Georgia, he learned of the movements of President Davis, and reported to him at Washington, Georgia. President Davis was taken prisoner a few days later, and Major Hall, who had remained in Washington, was paroled by the Federal commandant. He sought relatives in Marengo county, Alabama, and for two years was engaged in the cultivation of cotton there.

With the adoption of the new constitution of Maryland, in 1867, and the abolition of the test oath, Major Hall's political disabilities were removed, and he resumed the practice of his profession in Baltimore, but he also gave so much attention to literary pursuits that the remainder of his life may be said to have been divided between law

and journalism. As a lawyer his analytical and virile intellect easily gave him a distinguished position at the bar, and he was recognized as an authority on international and constitutional questions. His interest in public affairs was unflagging, and his intuitive ability to grasp the important points of an issue and reach the heart of the matter made his editorial work particularly effective and valuable. As a writer his style was distinguished by its clearness, strength, grace and satiric humor. With the trained logic of the lawyer he united a keenness of diction that often gave his pen-point the sharpness of a rapier. From 1879 to 1882 he was a member of the editorial staff of "The Sun," and also continued in the practice of law. After several visits to Europe for recreation and the benefit of his health, he renewed his connection with that paper, and continued his editorial contributions at intervals to the time of his last illness. His articles on subjects involving questions of international and constitutional law were quoted in all the leading journals of the country. He was also one of the editors of the works of the late Severn Teackle Wallis. For some years he was professor of law and a member of the board of regents in the University of Maryland, resigning about 1899 on account of failing health.

From 1878 to 1883, under the administrations of Mayors Kane, Latrobe and Whyte, Major Hall rendered efficient service as city solicitor. He at first practised law alone, but later formed a partnership with Colonel Charles Marshall, under the firm name of Marshall and Hall. He was a member of various patriotic and military societies—the Society of Colonial Wars, the Society of Sons of the Revolution, and the Society of the Army and Navy of the Confederate States. He was a member of the Protestant Episcopal Church.

Major Hall never married. In his later years he resided in a cottage which he had built at Ruxton, in Baltimore county. During the last few years of his life he had retired from the practice of law.

On the death of Major Hall The "Baltimore Sun" paid warm tribute to his memory, concluding with the following feeling phrases:

"Major Hall's death removes another of the brilliant and knightly sons of the state who were in the heyday of youth and hope when the civil war began, and who in forum or prison or on the battle field gave heroic testimony to their convictions. * * * Major Hall's contemporaries will unite in regret at the death of a gallant and chivalric gentleman who was true to his principles in an hour that tried men's souls, of a lawyer who was an honor to his profession, and of a journalist whose pen was devoted for many years to the support of the highest ideals and purest traditions of popular government."

HALL, Clayton Colman, 1847—
Law. Class of 1897.

Clayton Colman Hall, insurance actuary and lawyer, is a native of Maryland, born in Baltimore, August 24, 1847, son of Thomas William and Elizabeth Stickney (Ward) Hall.

His ancestors were English, Scotch and Welsh, and were early identified with the colonial history and development of this country.

Mr. Hall's early education was obtained under private tutors and through self-chosen reading. In 1882

he entered as a post-graduate student at the Johns Hopkins University, where he pursued advanced courses in physics and mathematics for three years. He prepared for the profession of law at the University of Maryland, from which he was graduated in 1897 with the degree of Bachelor of Laws. In 1902 he received from the Johns Hopkins University the degree of Master of Arts, *causa honoris*. In the same year he delivered at that institution a course of public lectures on Maryland Colonial History, which were subsequently published in a volume entitled "The Lords Baltimore and the Maryland Palatinate." This work is regarded as a standard authority. Mr. Hall has contributed other articles upon the history of Maryland, as well as papers upon scientific subjects, which have been published from time to time.

He was active in advocating the construction of a scientific system of drainage and sewerage for the city of Baltimore, and it was largely through his efforts that in 1893 the City Council was led to provide for the appointment of a commission to prepare plans for such a system. This was the beginning of the work of sewerage construction now in progress in that city, and which is said to be the most important and extensive engineering work of its kind ever undertaken as a complete system, wholly elaborated in advance.

Since 1905 Mr. Hall has been lecturer in the Department of Economics at the Johns Hopkins University, his subject being the Theory and Practice of Insurance. He is one of the trustees of the Endowment fund of the University of Maryland. He was actuary of the Maryland Life Insurance Company from 1868 to 1901, when he resigned this position in order to devote his entire attention to general practice as consulting actuary and lawyer. He is actuary of the Insurance Department of Maryland, and a law member of the State Board of Examiners of Certified Public Accountants. He is a fellow of the Actuarial Society of America, and editor of its transactions; a mem-

ber of the Society of Colonial Wars; a member and historian of the Society of Sons of the Revolution in Maryland; a member of the Maryland Historical Society, and chairman of its committee on publications. From 1878 to 1881 he served as captain in the Fifth Regiment, Maryland National Guard; and from 1887 to 1892 was quartermaster of the First Brigade, Maryland National Guard, with the rank of major. He is a member of the Protestant Episcopal church, and has been for many years a vestryman of St. Barnabas' Church in Baltimore. He is also a delegate to the Diocesan Convention and chairman of its committee on donations. He is a member of the Churchman's Club, the University Club and the Merchant's Club of Baltimore. His residences are at 1124 Cathedral street, Baltimore, and at Ruxton, Maryland.

Mr. Hall married, June 29, 1895, Camilla Ridgely Morris, daughter of the late Thomas Hollingsworth Morris, Esq., and granddaughter of the late Hon. Reverdy Johnson. Their children are Clayton Morris Hall and Camilla Elizabeth Pemberton Hall.

RITCHIE, Albert, 1834—1903.
Lawyer.

Judge Albert Ritchie, late of Baltimore, a member of the Maryland bar for over forty years, one of the judges of the Supreme Bench of Baltimore city more than ten years and for about the same period professor of mercantile law in the Law School of the University of Maryland, was born in Frederick, Maryland, September 7, 1834, and died at Narragansett Pier, Rhode Island, September 14, 1903. Judge Ritchie was not an alumnus of this university, but his valuable services as a member of the faculty of law for several years, during which time he helped to shape the course of hundreds of undergraduates

whose associate, counsellor and friend he afterwards became, naturally entitles him to some suitable recognition in these annals.

"Born of a family which has been conspicuously and usefully identified with the state, his life was passed in Maryland and many of his years were given to her service. In 1853 he graduated from Dickinson College and afterwards studied law in Frederick in the office of his brother, the

late Honorable John Ritchie, who subsequently became chief judge of the Sixth Judicial Circuit. He also had the advantage of studying at the Law School of the University of Virginia, where he graduated in 1856, and was admitted to the bar in Frederick. In 1858 he removed to Baltimore, where he lived continuously for forty-five years, as a practicing lawyer and judge. At all times respected and useful, he became – with the lapse of years and the development of his character and faculties—one of the best known and most honored citizens.

"The mere recital of his public appointments and services is more impressive than any words of praise: A member of the Constitutional Convention of 1867; city solicitor under Mayor Vansant for two terms, from 1872 to 1876; president of the Board of Supervisors of Elections for Baltimore City in 1880-81; city counsellor under Mayor Davidson, and re-appointed under Mayor Latrobe, he continued to fill that responsible office with usefulness and distinction until 1892, when he was elevated to the bench with the general approval of his fellow townsmen and to the satisfaction of his professional brethren.

"In 1888 he served as president of the Bar Association of Baltimore City, and in December, 1895, was elected professor of mercantile law in the Law School of the University of Maryland, and continued in that capacity until the time of his death. Always with firm and earnest conviction a member of the Democratic party, he was chairman of the Maryland delegation to the convention of 1886 which nominated President Cleveland for a second term. For a number of years he was one of the managers of the Female House of Refuge. During the years 1882-83 he was senior grand warden of the Grand Lodge of Masons.

"Such is the record of Judge Ritchie's active, useful and well spent life. No man ever begrudged him the honors to which he successively attained, because he earned them all by diligence and faithfulness, and justified them by capacity. To add to this recital of his public services and of his honors either comment or compliment would only tend to impair its impressiveness." (From an address on the life and services of Judge Ritchie at a meeting of the Bar Association of Baltimore City.)

REYNOLDS, William, 1842—
Lawyer.

William Reynolds has practiced law in Baltimore and Maryland more than forty years and is widely known both professionally and as an author and law writer, whose works are standard authority on the subjects of which they treat, being himself a lawyer of acknowledged ability. More than this, he enjoys the distinction of being one of the surviving alumni of the academic department of the University of Maryland, having acquired his higher education in that institution, graduating *artium baccalareus* in 1860.

He is a native of Baltimore, born January 21, 1842, a son of William and Rosa M. Ewell Reynolds, and a descendant of Irish and English an-

cestors. His American ancestor was John Reynolds, who came from the North of Ireland and settled in Cumberland county, Pennsylvania, in 1727. Captain William Reynolds, eldest son of the ancestor, was an officer of Pennsylvania mounted troops during the wars with the French and

the Indians which preceded the Revolution, and died in 1769. Captain Reynolds' only son was born after his father's death. He was a farmer by occupation, and his son William, father of him to whom this sketch relates, settled in Baltimore in 1817, and in business life was a merchant.

On the maternal side also Mr. Reynolds comes of Colonial stock, a descendant of Charles Ewell, who came to this country from England previous to the Revolution and settled in Virginia, where his family and descendants lived for many generations afterwards. The house and property occupied by Mr. Reynolds' great-grandfather and grandfather, known as Greenville, were near the battlefield of Bull Run, and about a quarter of a mile from the home of General Ewell (a cousin of Mr. Reynolds' mother), an officer of the Confederate States army, who lost a leg in an engagement on his own place.

Mr. Reynolds laid the foundation of his collegiate education in various select schools in Baltimore, among which may be mentioned that kept by Mr. Beach on Lexington street, Miss Small's school on Liberty street and still another of which Mrs. Rozelle was preceptress. Afterward he was a student at Mr. Prentiss' school at Medfield, and also schools kept by Mr. Marquess, Rev. Stewart Robinson, Mr. Lefevre and Dr. Dalrymple, where he fitted for college. His higher education was acquired in the academic department of University of Maryland, from which he was graduated with the degree of A. B. in 1860. He was educated for the profession of law at William and Mary College, in Virginia, graduating from there in 1861, but on account of the civil war then in progress he did not receive the degree of *legum baccalaureus* until 1868. On January 30, 1863, he was admitted to the bar, and from that time to the present has engaged in active general practice, and his professional career of forty and more years has constituted a period of activity not only in the practice of law, but also in the wide field of

literary endeavor, chiefly along professional lines, and likewise, but to a less extent, in the field of politics, although it cannot be said that William Reynolds is or ever has been in any sense a politician or ambitious of political advancement. He has practiced law because he is a lawyer well equipped for professional work; he has written on legal subjects because he is especially qualified by native endowment and later acquisition for literary work of that character, enjoys it and has given to the entire profession his best efforts in that direction; and he has made public and political affairs a part of his professional and business life, because he has believed it a duty to take personal interest in the selection of public officers and in electing to office only men of character and honest purpose and not politicians intent only on personal gain at the expense of the purity of the public service. In fact, in politics, national, state and municipal, Mr. Reynolds is counted among the pioneer advocates of civil service reform, as well as of clean politics and clean political methods, and has defended his principles in private gatherings, on the stump and at the polls. In 1875 he stood as one of the candidates of the Reform party for the legislature, and while at the polls this ticket received a plurality of the votes cast, it eventually was counted out by a Democratic majority in the house.

In 1885 he was one of the organizers of the Baltimore Reform League, and has been a member of its executive committee throughout the period of its existence. He also has been an active member of the Civil Service Reform Association of Maryland, and for some years had been chairman of the executive committee of that body. In 1896 he supported the candidacy of Palmer and Buckner, and was a member of the state executive committee of that independent political force in Maryland during the presidential campaign of that year.

But it is perhaps as an author and law writer that William Reynolds is more widely known. In this limited space only brief mention can be made of what he has accomplished in that direction for the benefit of the legal profession. In 1883 he published his "Theory of the Law of Evidence", which went to a second edition in 1890, the third in 1897 and a fourth in 1901; it is used as a text book at Yale, Cornell and the University of Maryland Law Schools as well as in several other institutions of like character. He is author of the American edition of "Stephen on Evidence", first edition, 1879; second edition, 1888; third edition, 1896; fourth edition, 1905. Besides this regular "book work" he has been an occasional contributor to the pages of the "American Law Review" and other periodicals, and he also wrote the introductions to the "Merchant of Venice" and "Midsummer Night's Dream" in the Bankside edition of Shakespeare. In his religious preference Mr. Reynolds is a Presbyterian and a member and officer of the "First Church" of that denomination in Baltimore. For six years he was one of the managers for the city of Baltimore of the House of Refuge. He is a member of the Bar Association of

Baltimore City, Epsilon Alpha and Phi Beta Kappa fraternities, a former member of the Union Club and a charter member of the University Club.

On April 27, 1876, William Reynolds married Miss Nora M. Lightfoot, of Mobile, Alabama. Two children have been born of this marriage: Eleanor T., now Mrs. William H. St. John, of Hartford, Connecticut, and Nora Lightfoot Reynolds, of Baltimore.

BAER, Thomas Sargent, 1843—1906.
Law.

Thomas Sargent Baer, late associate judge of the Supreme Bench of Baltimore, and professor of the law of real property and title in the Law School of the University of Maryland, was a native of Baltimore, born March 16, 1843, son of Rev. John Baer and Elizabeth Hildt his wife, and a descendant on the paternal side of one of the earliest settlers in Rockingham county, Virginia.

His earlier literary education was acquired in the Baltimore public schools, and his higher education in Baltimore City College, from which he graduated. He read law in the office of William S. Waters, of Baltimore, and was admitted to the bar in that city in 1866. After he came to the bar Judge Baer practiced law in Baltimore until 1903, when he was elected associate judge of the Supreme Bench of Baltimore, and in connection with his professional career was master in chancery for ten years previous to taking his seat on the bench. His connection with faculty work in the Law School began in 1893, when he was appointed to the professorship held until his death, July 18, 1906. Judge Baer has been twice a member of the Board of School Commissioners

of Baltimore City, and in 1894 was a member of the House of Delegates of Maryland. In 1897 he was president of the Bar Association of Baltimore City, and also a member of the University Club, and the Maryland Country Club and Baltimore Country Club.

In 1873 he married Elizabeth Summers Beacham.

FRANK, Samuel Leon, 1841—1906.
Medicine. Class of 1862.

Samuel Leon Frank, who was a specialist in ophthalmology and otology, an active practitioner for more than twenty years, was born in the city of

Baltimore October 17, 1841, died August 3, 1906. He was a son of Leon Frank and Regine Fleishman Frank, both of whom were born in Bavaria, Germany. Leon Frank came to this country in 1837 and was one of the pioneers of the wholesale clothing trade in Baltimore. Regine

Fleishman came to Baltimore in 1840, married Mr. Frank in 1841, and is still living in that city.

Dr. Frank acquired his literary education in private schools, the last two years of which before taking up the study of medicine were spent as a student in Rev. Dr. Dalrymple's famous school on Mulberry street in Baltimore. He was educated for the profession of medicine under the instruction of Professor Nathan R. Smith, M. D., and at the University of Maryland School of Medicine, graduating from that institution with the degree of M. D. in 1862. After graduation he went abroad and spent a year in the University of Wurzburg, Bavaria, where he gave special attention to study of diseases of the ear under von Troltsch, the leading aurist of his time, then spent a winter in Austria, at Vienna, later was a university student at Prague, Bohemia, where he made special researches in obstetrics and gynaecology under Leifert.

While in Europe Dr. Frank also spent some time in Berlin, London and Paris, and in the fall of 1864 returned to Baltimore and began practice, devoting particular attention to treatment of diseases of the ear, and for the next score of years he was one of the most successful practitioners in the city. On the organization of the Baltimore Special Dispensary at the corner of North and Saratoga streets, the first institution in the city to do special work, the department of diseases of the ear was filled by Dr. Frank until his second visit to Europe in August, 1872, when he relinquished general practice to devote entire attention to eye and ear work. During the fall and winter of 1872-73 he attended eye clinics at Vienna under Professors von Arent and von Traeger and the ear clinics of Gruber and Politzer, then went to Berlin and Utrecht and studied with Professor Donders Snellen at the clinic and in the laboratory. He then returned to London and spent the winter of 1874-75 in Moorefield's Eye Hospital. While there he was appointed assistant to Professor J. Soelberg Wells and continued in that capacity until his

return to Baltimore, bearing with him letters from the trustees commending his faithfulness and proficiency in the branches of his special research. He also was elected a member of the Heidelberg Ophthalmological Society, founded by Albrecht von Graefe. On his return to Baltimore, in March, 1875, Dr. Frank resumed practice and devoted his attention exclusively to cases in ophthalmology and otology. On the organization of the Baltimore Eye, Ear and Throat Charity Hospital on Franklin street, he became oculist and aurist to that institution, which relation was maintained until his retirement from medical practice. He also at one time was eye and ear physician to Baltimore General Dispensary.

On July 1, 1884, Dr. Frank retired from practice to give personal attention to private interests which for some time had made demands upon his time, and on account of pressing business matters he was obliged to decline the chair of ophthamology and otology in one of the leading medical colleges of the city. Having elected to enter business life, he gave to his new vocation the same care and attention which always characterized his professional career, and which perhaps, produced greater financial returns than any practice could have done. In 1899 he became president of the South Baltimore Harbor and Improvement Company, the Curtis Bay Company of Anne Arundel county, the Brooklyn and Curtis Bay Light and Water Company, and also of the Ringwood Gas, Coal and Iron Company of West Virginia. For several years he was a director and in 1903 was elected president of the Hebrew Hospital and Asylum of Baltimore, and he also was one of the directors of South Baltimore Steel Car and Foundry Company. Formerly Dr. Frank was an active member of the American Medical Association and was a delegate to the meeting of that body in 1872; was a member of the Medical and Chirurgical Faculty of Maryland, Heidelberg Ophthalmological Society and of various other medical and clinical organizations of Baltimore and Maryland.

On December 16, 1869, he married Bertha Rayner, daughter of the late William S. Rayner, of Baltimore.

The shock of the announcement of the death of Dr. Frank, which occurred August 3, 1906, was felt by the community at large, as he had apparently been in the possession of unimpaired health. His genial manners had made many friends for him in all walks of life, and the papers of Baltimore did justice to his career and prominence in so many spheres of activities and philanthrophy. Hundreds of messages of sympathy were sent to the bereaved family. His wife, to whom he willed part of his estate, has devoted it all to various charities and educational purposes in his memory. The principal benefaction will be a Memorial Hospital to be known as the Dr. Samuel Leon Frank Memorial Hospital in the grounds of the Baltimore Jewish Hospital and Asylum Association, in which there will be an endowed room for any worthy sick nurse. There is also an endowment for research work of his

alma mater—the University of Maryland.

CUDDY, J. W. C., 1840—
Medicine. Class of 1863.

J. W. C. Cuddy, of Baltimore, physician and surgeon, professor of theory and practice of medicine in Baltimore University School of Medicine, author and novelist, is a native of Baltimore county, born April 7, 1840, youngest son of the late John P. and Ruth C. Cuddy, both of whom were born in the same county.

After preliminary training in the public schools he entered Calvert College, New Windsor, Maryland, in which institution he took a thorough scientific and classical course, graduated and received the degree of A. M.

After leaving college he took up the study of medicine under the preceptorship of the celebrated surgeon, Dr. Nathan R. Smith, and at the same time attended upon the courses of University of Maryland School of Medicine, where he was graduated with the degree of M. D. in 1863. Then the Civil war was at its height, and he at once entered the Union army as acting assistant surgeon and was stationed in the hospitals of Washington and Alexandria until the close of the conflict. For six months afterward he remained in charge of one of the Washington hospitals, and then began the general practice of medicine and surgery in Cumberland county, Pennsylvania, where he lived four years. At the end of that time he returned to Baltimore, where in subsequent years he established and has ever since maintained a large and profitable practice, and where also he has come to be recognized as one of the leading physicians of the city.

In 1888 Dr. Cuddy was elected professor of materia medica and therapeutics and clinical medicine in Baltimore University School of Medicine, and lectured from that chair for the next seven years; since then he has held the chair of theory and practice of medicine in the same institution. Interested in all which pertains to the profession of medicine, he has identified himself with the more important medical associations and societies of the city and state.

While the demands of a large practice and the duties of his professorial chair occupy much of his time, Dr. Cuddy still gives thought to other lines of endeavor and finds diversion in the

work of his pen. He is a fluent conversationalist and ready, graceful writer, and is a frequent contributor to medical and literary journals. His "Dr. Milton's Sweethearts" or a Story of the War, and his "A Christmas Flower," or The Rose of the Gunpowder," have won favorable comment in literary and social circles and have given him considerable celebrity as a novelist. His articles on "Cremation," "Suicide," and "The Abolition of Capital Punishment" have been extensively published in the professional and secular papers throughout the country. He appears occasionally on the lecture platform throughout the country, his most popular subjects being "Manhood and Its Requirements" and "The Village Doctor." He is a member and an active worker in the Grand Army of the Republic, and has served as post commander and medical director in the Department of Maryland of that organization, and as Memorial Day orator his services are always in demand. In politics and religion Dr. Cuddy is decidedly conservative, holding fast to that which is good and rejecting all that seems unworthy. His manner and speech are pleasing and tend to inspire confidence in his character and skill, and in all respects he has honored the diploma of his Alma Mater.

REID, Elijah Miller, 1844—
Medicine. Class of 1864.

Elijah Miller Reid, M. D., late professor of diseases of the nervous system and of the throat and chest, Baltimore University School of Medicine, physician and surgeon, with offices at 904-906 North Fremont Avenue, is one of the leading professional men of the city of Baltimore.

He is a native of Ohio, born near Lancaster, Fairfield county, November 15, 1844, and is a son of Thomas N. and Keturah (Miller) Reid. His

father, who was a grandson of George Reid, a soldier in the war of 1812, spent his life principally in Baltimore, where he was one of the oldest real estate brokers of the city; his wife was a daughter of the late Elijah Miller, who was one of the largest real estate owners of the city and county.

While he was yet an infant the subject of this sketch was brought by his parents to their native state, Maryland. Here he received the rudiments of a thorough literary education, and in the mental discipline necessarily ac-

quired laid the foundation for a scientific training which he found most serviceable in later life. When sixteen years of age he began the study of medicine in the office of the late Professor John Dunbar. Later he matriculated in the medical department of the University of Maryland, from which he was graduated in 1864, the year before attaining his majority. For a few months following his graduation he practiced medicine, then, having passed the examination of the Army Medical Board, he entered the United States army as acting assistant surgeon. He was assigned to Columbia College Hospital, and later was stationed at Armory Square and Lincoln Hospitals, Washington, D. C.

After his service in the army, Dr. Reid established himself on the Reisterstown road, in Baltimore county, where he soon had a large practice among the wealthy residents of that vicinity and the operatives of the numerous cotton mills and other large works that make that suburb of Baltimore so prosperous. In 1869 he returned to the city of Baltimore, where he has since resided. Here he conducts a general practice, and gives particular attention to diseases of the throat, lungs, heart and nervous system. He is frequently called in consultation in the special cases. Although frequently importuned to accept chairs in different medical colleges, he invariably declined these invitations until 1888, when he accepted the chair of physiology, hygiene and diseases of the throat and chest in the Baltimore University School of Medicine. In that capacity he continued until 1892, when he accepted the chair of diseases of the nervous system and the throat and chest in the same institution. He resigned in 1906. This position he filled with honor to himself and satisfaction to others. His lecture hours were always looked forward to with much interest, for he always had something outside of the ordinary in store for the students. As an instructor he was apt, skillful and concise. He takes great interest in medical jurisprudence, and his lectures on that subject have received most complimentary notices from the press throughout the country. His lecture, "The Application of Legal Medicine to the Exigencies of the Times," delivered before the New York Society of Medical Jurisprudence and State Medicine, November 12, 1887, was largely quoted in the press in several states. He also read a paper on "The Status of Medical Jurisprudence as Affecting the Medical Profession and Laity," before the American Medical Association in Cincinnati, Ohio, in May, 1888, which also received wide mention from the press as an excellent and strong paper. Frequently he is alluded to in papers as "an eloquent historian." On the occasion of the twenty-second anniversary of the Union Veterans organization in Baltimore, the toast, "Camp Fires," was responded to by Mark Twain, president-general. Later Dr. Reid responded to the toast, "The Army Surgeon." This was a subject upon which he could speak with eloquence, for he had served in the capacity of surgeon for many months. He had been in the hospitals with the sick and wounded, at the call of country and of patriotism, and had given himself

to the work with all the zeal and earnestness of a vigorous manhood. With these memories ever present in his mind he could well portray the heroism, the tender heartedness and unselfish devotion of the medical men in the late struggle. He possesses a personal magnetism and command of language, and had his profession developed eloquence as some other professions do, he undoubtedly would have gained renown as a public speaker. His rich baritone voice has also frequently been called into requisition at musical entertainments. In 1887-88 he was chairman of the section on medical jurisprudence of the American Medical Association. In addition, he is also a member of all the prominent medical societies of Baltimore. Dr. Reid is a man of broad and progressive views, frank and genial nature, in all his dealings honorable and upright, and as a citizen progressive and public-spirited.

Dr. Reid married, November 9, 1887, Mary A. Allen, daughter of John Allen, of Baltimore. Four children were born of the union, but all are deceased.

CORDELL, Eugene Fauntleroy, 1843—
Medicine. Class of 1868.

Eugene Fauntleroy Cordell, M. D., honorary professor of the History of Medicine, and librarian of the University of Maryland School of Medicine, is a native of Charlestown, Virginia, (now West Virginia), born June 25, 1843, son of Dr. L. O'Connor Cordell and Christine Turner Cordell, grandson of Presley Cordell, great-grandson of George Edwards Cordell, and great-great-grandson of Rev. John and Elizabeth Cordell, who emigrated to America from Wiltshire, England, in 1743, and settled in Virginia. Rev. John Cordell was a clergyman of the Protestant Episcopal Church, and during the Revolutionary war was a captain and chaplain in the American army, a "fighting

preacher," and at one time a prisoner in the hands of the British.

Dr. Cordell acquired his elementary education at Charlestown Academy and the Episcopal High School near Alexandria, the diocesan school of Virginia. He entered the service of the Confederate States, after receiving a military training at the Virginia Military Institute, on July 11, 1861. His first assignment was as drillmaster to the Third Regi-

ment of the Wise Legion, then occupying Kanawha Valley, in the western part of Virginia. This regiment was afterwards known as the Sixtieth Virginia Infantry, under which name it distinguished itself, winning the honor of crossed-bayonets upon its battle flag in the Seven Days Battles around Richmond. He served through the entire war in the fighting department, successively as drillmaster, sergeant-major, lieutenant, and finally adjutant-general of brigade, and was at different times under the command of Generals Wise, Floyd, Lee, Pemberton, Field, Joseph E. Johnston, A. P. Hill, Jackson, Loring, Echols, Samuel Jones, Jenkins, McCausland, Wm. E. Jones, Breckenridge, Gordon and Early. At the battle of Cloyd's Mountain he received a bullet through the lapel of his coat, and when General Jenkins was killed and the Confederate flank was turned and the day lost, being placed in command of the rear guard by General McCausland, by his coolness and courage he saved the disordered and retreating army from capture. At the battle of Winchester, September 19, 1864, he was mounted on a tall black horse, and being the only mounted officer upon the unprotected left flank, (the infantry obtaining comparative security by lying down), he was the target of the whole of Sheridan's sharpshooters at that point. Within a brief period he was struck by three bullets, the first penetrating his boot and lacerating his leg, the second burying itself in the muscles of his abdomen, and the third, a spent ball, striking his thigh. He bears two scars as mementos of this engagement. In another battle at the same place, a shell exploded under his horse. Once, while scouting, he ran into a company of guerillas and received the fire of thirty men, but miraculously escaped death and capture. He took part in the Seven Days Battles around Richmond in June and July, 1862, and at the battle of Cold Harbor, at the request of Captain Dews, led company C of the Sixtieth into that terrific action. Of his conduct at this trying time, Colonel William E. Starke, the commander of the Sixtieth, said in his official report: "I would be doing injustice to Sergeant Major Cordell, a mere youth, were I to omit calling especial attention to the coolness and soldierly bearing that marked his conduct throughout. He is a young officer of great promise." At the unfortunate engagement with Hunter, at New Hope, in the valley of Virginia, in June, 1864, the Confederate General, William E. Jones, having been killed and the brigade almost surrounded, he made his escape by dashing down a precipice and across the Shenandoah river; nearly the whole brigade was captured. Colonel Beuhring H. Jones, the commander of the brigade, wrote of his services in this battle: "I feel that distinctions are invidious where so many, both officers and men, did their whole duty so long as resistance held out the faintest prospect of success; yet I cannot omit noticing the intelligence and calm courage of A. A. General Eugene F. Cordell, as displayed throughout the engagement." [*Southern Opinion*, Richmond, Virginia, September 14, 1867]. In the last of Early's battles in the Valley of Virginia—that of

Waynesboro, March 2, 1865, he was gobbled up by Sheridan and his twelve thousand cavalry, together with the rest of the small command of twelve hundred Confederates, and was confined in Fort Delaware until June 19 following. Once before he had been a prisoner but had made his escape after three days of captivity. He reached home on June 23, 1865, in shattered health from his imprisonment.

On his return home he taught school one winter, and in the spring of 1866 took up the study of medicine at the University of Maryland, where he graduated, M. D., in 1868. For the next year and a half he was assistant physician at the University Hospital, and then engaged in the general practice of his profession in the city of Baltimore, where he has since lived.

For more than thirty-five years Dr. Cordell has been a conspicuous figure in the medical history of Baltimore and its institutions of medical instruction. He was attending physician to the Baltimore General Dispensary from 1869 to 1872; librarian of the Medical and Chirurgical Faculty of Maryland in 1870-71, and again from 1880 to 1887; co-editor of the "Maryland Medical Journal" from 1880 to 1882; one of the founders of the Woman's Medical College and its professor of Materia Medica and Therapeutics, 1882-84; professor of Principles and Practice of Medicine, 1884-03; attending physician to Good Samaritan Hospital, 1882-1903; president of the Hospital Relief Association, 1893-97; president of the Medical Society of the Woman's Medical College, 1884-86, and 1899-1901; president of the Medical Society of the University of Maryland, 1897-98; editor of the Bulletin of the Medical Society of the Woman's Medical College, 1894-98; president of the Johns Hopkins Hospital Historical Club, 1902-04; president of the Medical and Chirurgical Faculty of Maryland, 1903-04; honorary professor of the History of Medicine, and librarian, University of Maryland School of Medicine, 1903-04; editor of "Transactions of Medical and Chirurgical Faculty" 1904; author of "Historical Sketch of University of Maryland," 1891; author of "The Medical Annals of Maryland," 1903; editor-in-chief of "Old Maryland," the University monthly, 1905; member of board of trustees of University endowment fund; and author and editor of numerous papers and addresses on historical, medical and literary subjects. His latest work is his excellent history of the University of Maryland—Volume I. of this publication.

Dr. Cordell married Louisa Tazewell Southall, daughter of Dr. James Barrett Southall, of Smithfield, Isle of Wight county, Virginia. Four children have been born of this marriage, three of whom are now living.

DAUSCH, Pierre George, 1850—
Medicine. Class of 1868.

Pierre George Dausch, Baltimore, Maryland, physician and surgeon, former member of the faculty of the College of Physicians and Surgeons, Baltimore, and former editor of "The Physician and Surgeon," is a native of Baltimore, born April 30, 1850, son of Anthony Dausch.

He was educated at Loyola College, receiving from that institution the degrees of A. B. and A. M., and the University of Maryland School of Medicine, graduating M. D. in 1868. Dr. Dausch has practiced medicine in Baltimore more than thirty-five years, and enjoys an excellent reputation as a physician and an extensive acquaintance with professional men in Maryland. He became a part of the teaching force of the College of Physicians and Surgeons in 1870, and was editor of "The Physician and Surgeon" during the years 1872-73. He is a member of various professional societies and has been a member of the Medical and Chirurgical Faculty of Maryland since 1874. Dr. Dausch's residence in the city is at No. 121 Jackson Square.

HOLLYDAY, John G., 1845—
Medicine. Class of 1868.

John G. Hollyday, physician and surgeon of Baltimore, in general practice in that city nearly forty years, was born in Hagerstown, Washington county, Maryland, May 10, 1845, son of Richard T. Hollyday and Susan Ragan, his wife, and grandson on the maternal side of Colonel Ragan, of Hagerstown, a patriot and soldier of the war of 1812.

He was educated in private schools and at Hagerstown Academy, and after the close of the war of 1861-65, during which he served for two years in Brown's First Maryland Cavalry, C. S. A., he entered the medical department of the University of Maryland, completed the prescribed course and graduated in 1868 with the degree of M. D. His preceptor in medicine was Dr. Charles Smith, of Frederick, and he also attended the lectures of Dr. Miles, of Baltimore, and for one year was a student at University of Maryland Hospital. Subsequently and for six months he served as member of the medical staff of Bay View Hospital, near Baltimore. Dr. Hollyday has practiced medicine in

Baltimore and its vicinity almost forty years, and is one of the most widely acquainted physicians of that city, although his professional life has been of a quiet character and not calculated to attract attention to himself or his work. He is a Mason, past master of Millington Lodge, No. 166, of Baltimore, and a communicant of the Protestant Episcopal church.

He married Virginia Lannay, and has two daughters, Virginia Ambler

and Minnie Frances, and one son, Guy Tilghman Orme Hollyday.

BOYLE, John Brooke.
Medicine. Class of 1869.

John Brooke Boyle, Baltimore, a general practitioner of medicine in that city for thirty-seven years, was born in Frederick county, Maryland, a son of John Brooke and Elizabeth Key (Scott) Boyle. On his father's side a descendant of Irish and American ancestors. On his mother's side of Scotch ancestry.

His literary education was obtained at Calvert College, Maryland, and his medical education at the Maryland University School of Medicine, graduating in 1869.

For the first six months thereafter he was a resident student at Bay View Asylum (Baltimore almshouse). Since then he has been actively engaged in general practice in Baltimore. Was physician to the Maryland penitentiary from 1874 to 1880. Was twenty-three years physician to the Institution of the Little Sisters of the Poor. Was a member of the Baltimore School Board for one year. Was also a member of the First Branch City Council from 1886 to 1887.

MANN, Harry Ernest, 1851—
Law. Class of 1871.

Harry Ernest Mann, lawyer, of Baltimore, Maryland, is a native of

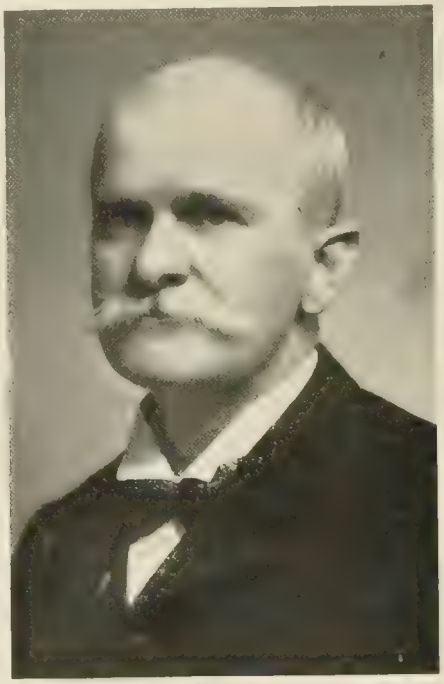

that city, born August 2, 1851, son of Ernest and Sophia W. (Eisenbrandt) Mann.

On the paternal side he is a descendant of French Huguenot stock. His

great-great-grandfather, Frederick J. Mann, emigrated to Germany after the revocation of the Edict of Nantes. His grandfather, Frederick M. Mann, born in 1791, served as an officer of Chasseurs under Napoleon, emigrated to America in 1816, and settled at Hummelstown, Pennsylvania, where he died in 1822. His father, Ernest Mann, born in 1821, came to Baltimore, Maryland, in early childhood and died in 1898. On the maternal side Dr. Mann is a descendant of Danish stock. His great-great-grandfather, Zacharias E. Eisenbrandt, emigrated to Germany in 1738. His great-grandfather, John Benjamin Eisenbrandt, born in Herzberg in 1753, removed to Gottingen, Hanover. His grandfather, Christian Henry Eisenbrandt, emigrated to America in 1811, came to Baltimore, Maryland, served in the war of 1812, and died in 1860. Sophia W. (Eisenbrandt) Mann, mother of Harry E. Mann, was born in 1824, married Ernest Mann, 1844, and died in 1900.

Harry E. Mann obtained his early education in Zion School, Baltimore, and under private tutors. He then entered Georgetown University, and later the University of Maryland, receiving from the former institution the degree of Master of Arts, and from the latter the degree of Bachelor of Laws, 1871. His practical legal education he received in the office of Brown & Brune, an old and well known law firm of Baltimore city. Since 1872 he has been engaged in the active practice of the law in Baltimore city. He holds membership in the Maryland State Bar Association and the Baltimore City Bar Association. He was presidential elector on the Democratic ticket in the first Cleveland campaign, 1884, and served as private, second lieutenant, first lieutenant, and captain in the Fifth Regiment Maryland National Guard.

Mr. Mann married, November 17, 1879, Caroline Jeanette Starck. Children: Florence Mary, Agnes Katherine, Edgar Charles, deceased; William Jerome, deceased.

RUSK, Harry Welles, 1852—
Law. Class of 1872.

Harry Welles Rusk, lawyer, residing in Baltimore, Maryland, is a native of that city, born October 17, 1852, son of Jacob Krebs and Catharine Olivia (Lane) Rusk. The father is the great-grandson of David Rusk, who served in Captain James Cox's company of "Mechanical Volunteers" during the Revolution; he was with Colonel Samuel Smith's command at Monmouth Junction. His company was one of volunteers who served without pay. He became a member of the Sons of Liberty in 1774. Being quiet business people, his descendants took no part in military affairs, except George W. Rusk, grandfather of Harry W. Rusk, who, as a volunteer, served during the war of 1812 in the defense of Baltimore, at the battle of North Point, when General Ross commanding the British forces, was killed and his command driven back. Henry Welles Rusk is the only member of the family who has ever been active in politics. The mother of Harry Welles Rusk was the granddaughter of Cornelius Ryan, of Clonmel, Ireland,

and had no relatives in this country except a brother and sisters. The family was identified with the first Methodist church established in Baltimore, and its members have continued in that communion to the present day.

Harry Welles Rusk was educated in the public schools and at Baltimore City College. He prepared for his

profession in the Law School of the University of Maryland, from which he was graduated with the degree of Bachelor of Laws with the class of 1872, just previous to attaining his majority. He at once entered upon practice in Baltimore, in which he has actively continued to the present time, with offices 616-619 Law Building.

Mr. Rusk has rendered efficient service in official position to the state and nation. He was member of the House of Delegates of Maryland for two terms, State Senator one term, and Member of Congress from Baltimore City (Third Congressional District of Maryland) for six terms from 1884 to 1896. He is chairman of the Democratic City Committee of Baltimore City, a position which he has occupied since 1882, and with the exception of four years during his service in the House of Representatives. He is a member of many other political organizations, and also of the Maryland Club, the Merchant's Club and the Yacht Club.

He married, December 16, 1880, Belle Whitmore Adams; their only child is a son, Harry Welles Rusk, Jr.

SELLMAN, William Alfred Belt, 1850—
Medicine. Class of 1872.

William A. B. Sellman, surgeon, Baltimore, Maryland, was born at Barnesville, Montgomery county, Maryland, June 10, 1850. He is the only child of John J. M. Sellman, who married Ann Elizabeth, a daughter of Alfred Belt, of Loudoun county, Virginia. On the paternal side he descended from the Sellmans of England. On the maternal side the Belts came from Gravesend, England, in 1635. They are descendants of the Dukes of Argyll. Honorable records were made by members of family during the war of the Revolution.

Dr. Sellman's parents removed to Frederick City, Maryland, in 1852, where he received his early education at the Frederick College, an institution which has made a reputation in

the higher education of young men in the state of Maryland. The Sellman family removed to Baltimore in 1866, and the son was placed at St. Timothy's Hall, Catonsville, Maryland, a military and collegiate institute, having an attendance at that time of about four hundred students. This was intended as preparatory to en-

trance at West Point Military Academy. Later he attended Stuart Hall, in Baltimore City. Plans were changed, and Dr. Sellman selected medicine as his field of work, and in 1870 entered the office of Dr. Nathan R. Smith. About a month later the young student was thrown out of a carriage and received injuries which confined him to his room for eight months. During this time his course of medical reading was kept up, and private tutors assisted him in a course of French. The winter course of medical lectures was lost. In 1871 he matriculated at the University of Maryland, and was honored by membership in the Rush Medical Club of 1871 and 1872. He graduated February, 1872. After graduation he traveled through the south, including Florida. His intention was to take a post-graduate course in Germany, but his preceptor, Dr. Nathan R. Smith, was taken ill, and was compelled to go to Jamaica for his health, and Dr. Sellman took charge of Dr. Smith's office during his absence from the city. In January, 1873, he commenced general practice in Baltimore at Carrollton Avenue and Lavale street, LaFayette Square. He also opened an office at Calverton, Baltimore county, and soon had built up a large practice in that locality which previously had very inadequate medical service. Dr. Sellman developed into a hard worker, and success resulted from his perserverance and attention to his professional duties.

Dr. Sellman drifted into gynecological work, and in 1880 opened a free dispensary for the treatment of the diseases incidental to women, at the corner of Sharp and Lee streets. He had associated with him Dr. A. McG. Belt. In January, 1884, Dr. Sellman was elected professor of the diseases of women in the Baltimore University School of Medicine and gynecologist to the hospital connected with that institution, succeeding Professor Harvey L. Byrd, whose writings and operative records are well known to the profession. In 1892 the chair of obstetrics was added to

work in gynecology. This was withdrawn in 1896. Dr. Sellman resigned his position in the institution in June, 1906. With Dr. H. H. Biedler he opened a private sanitarium at No. 7, South Broadway. An enormous amount of operative work was done at this institution, and in February, 1907, Dr. Biedler and himself purchased the Barnard Sanatorium, 2724 to 2728 North Charles street, where they have a modern and thoroughly equiped institution for their work in surgery and operative gynecology. Dr. Sellman removed his private offices to No. 5 East Biddle street in 1883, where he has remained up to this time.

He is a member of the American Medical Association since 1880; American Association of Obstetricians and Gynecologists since 1895; the Medical and Chirurgical Faculty of Maryland since 1877; the Medical and Surgical Association of Baltimore, the Baltimore Gynecological Society, Alumni Association of the University of Maryland. the Flint Club, since 1893; the Baltimore Athletic Club, the Baltimore Country Club, the Atheneum Club. He was a member of the International Medical Congress which met in Washington 1877; also of the Pan-American Congress. He has devised a number of instruments and appliances to assist the profession in their work in the operative field. He has contributed to the medical journals from time to time. He is attending physician to the Margaret Bennett Home for the care of young women of Baltimore City.

In 1882 he married Miss Mary Oliver, of Baltimore, whose father was Thomas Vinton Oliver, of Massachusetts, who married a daughter of General Sewall, of Elkton, Maryland. Dr. Sellman has one child, a son, Reginald Oliver Sellman, born December, 1884.

SMITH, Joseph Tate, 1850—
Medicine. Class of 1872.

Joseph Tate Smith, physician and surgeon, Baltimore, Maryland,

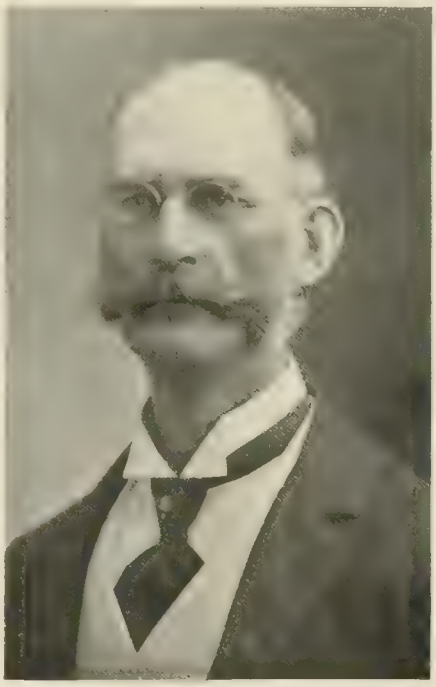

former professor of materia medica and therapeutics, dean of the Woman's Medical College and now associate professor of hygiene, medical jurisprudence and clinical medicine in University of Maryland School of Medicine, is a native of Baltimore, born September 23, 1850, son of Rev.

Joseph T. Smith, D. D., LL. D., and Elizabeth Craft Letterman.

His elementary and secondary education was acquired at Rowan's, Topping & Carey's and Topping & Beach's schools and his higher education in Baltimore City College. He was educated in medicine in University of Maryland School of Medicine, graduating from there in 1872 with the degree of M. D. Dr. Smith has been a prominent figure in the professional life of Baltimore more than thirty years—in the general practice of medicine, schools of medical instruction, public institutions and in organized societies of medical men. Since he came to the degree he has devoted attention closely though not entirely to private practice, and outside of that the profession and public have made claims on his time and service, and of both he has given freely. Briefly noted the more important of the capacities in which he has officiated are these: clinical recorder at University Hospital, physician to the dispensary of University of Maryland, prosector of anatomy at University of Maryland School of Medicine, one of the first physicians appointed from the medical department of University of Maryland to visit Bay View Hospital, lecturer on hygiene at Woman's Medical College (1885-89), professor of materia medica and therapeutics (1891-02) and dean (1892-94 and 1898-02) of the Woman's Medical College, now associate professor of hygiene and medical jurisprudence and clinical medicine at University of Maryland School of Medicine, and now physician to Egenton Home, member of the Medical and Chirurgical Faculty of Maryland since 1876 and its secretary in 1894-95, and member and ex-president of Baltimore Medical Association.

October 31, 1876, Dr. Smith married Rachel Flack Perkins. Their children are Jennie Ritchie, deceased, and Joseph Tate Smith, Junior.

WARFIELD, John, 1850—
Law. Class of 1873.

John Warfield, of Baltimore, lawyer, member of the bar of the state of Maryland for more than thirty years, one of the founders of "The Daily Record" of Baltimore and in various other ways was prominently identified with the legal profession and its institutions, was born in Howard county, Maryland, December 12, 1850, a son of the late Albert Gallatin and Margaret Gassaway (Watkins) Warfield. Through his father he descends from English ancestors, while on the maternal side he is of Welsh descent; on both sides he traces his ancestry to some of the oldest and most prominent colonial families of Maryland, whose immigration to America dates to the last quarter of the seventeenth century.

Richard Warfield, the American ancestor, was of English birth and parentage. He settled in the vicinity of Annapolis, Anne Arundel county, and was a planter, a man of understanding and influence and the proprietor of large estates in land. In his family were six children. Benjamin Warfield, grandson of Richard, was a soldier and patriot of the Revolution, captain of a company of Maryland militia, in which four other War-

fields were officers, all descendants of Richard, the founder of the family in America. Walter Warfield was a surgeon of the American army during the Revolutionary war. Joshua Warfield, son of Captain Benjamin, inherited an estate founded by his father and was himself a planter and led a quiet life. His son, Albert Gallatin Warfield, was born on that estate and afterward settled on a part of it. Two sons of Albert Gallatin Warfield served in the Confederate army during the war of 1861-65; one of them died at Camp Chase, and the other, Albert Gallatin, Junior, became a distinguished civil engineer. The original estate of Captain Benjamin Warfield is now owned by his great-grandson, John Warfield, of this review.

On the maternal side Mr. Warfield is a descendant of the sixth generation of John Watkins, who emigrated from Wales about the year 1690 and settled at Annapolis. He, too, was a planter, a man of substance and high social position. One of his descendants, Colonel Gassaway Watkins, was in service throughout the Revolution. He entered the Continental army as ensign and was mustered out as captain of a company. In the second war with Great Britain he held the rank and commission of colonel and was in command of the American troops at Annapolis. At the time of his death he was president of the Society of the Cincinnati.

John Warfield received his earlier education in the public schools in Howard county, Maryland, and his higher education at St. John's College, Annapolis, where he was a student two years. He then taught school for a time and afterward took up the study of law with John P. Poe, a distinguished member of the Baltimore bar, and in connection with office study and law clerkship, he attended upon the courses of University of Maryland Law School, from which he graduated LL. B. with the class of 1873. Having come to the degree Mr. Warfield began his professional career in Baltimore, where he still lives, although for a time he maintained a practice in Howard county. In 1886 he was appointed police magistrate of Baltimore and served as such two years. In 1888, with other lawyers, among whom was his brother, Edwin Warfield, now governor of Maryland, he founded "The Daily Record," a publication devoted to the interests of the Baltimore bar, and has been at its head since it was started. He is a member of the Maryland State Bar Association, Bar Association of Baltimore City, Athaneum Club of Baltimore, and member and former vice-president of Sons of the American Revolution.

GAVIN, Frank D., 1854—
Medicine. Class of 1874.

Dr. Frank Denton Gavin, General Superintendent of Church Home and Infirmary, North Broadway, Baltimore, Maryland, is a native of Canada, born 1854, son of Daniel and Lucy Cornelia Gavin. He was a graduate of the University of Maryland School of Medicine, 1874, and is a member of the American Medical Association and the Medical and Chirurgical Faculty of Maryland.

McDOWELL, Charles Corfield, 1851—
Medicine. Class of 1874.

Charles Corfield McDowell, of Baltimore, has practiced general medicine in that city more than thirty years and is known as one of the successful professional men of Baltimore city. He was born in the village of Waverly, Tioga county, New York, March

28, 1851, son of William S. McDowell, D. D. S., and Elizabeth Lex (Edenborn) McDowell, and a descendant of Scotch-Irish and German ancestors whose immigration to America antedated the Revolutionary war. On both the paternal and maternal sides his great-grandfathers were soldiers of the Pennsylvania Line during that war. His paternal grandfather, John McDowell, was a warrant officer in the United States navy during the war of 1812, and his father served in the United States cavalry on the western frontier in the late forties, previous to taking up the study of dentistry.

Dr. McDowell received his early education in the private and public schools of Baltimore, and was educated for the medical profession in the University of Maryland School of Medicine, graduating M. D. March 3, 1874. Since graduation his entire professional life, except a few months in the mining regions of Pennsylvania, has been spent in Baltimore, where he has acquired an extensive and profitable practice. He became a member of the Medical and Chirurgical Faculty in 1877, and is yet on the roll of active membership.

Dr. McDowell served two years as secretary of the Baltimore Medical and Surgical Society, and was also a member of the Baltimore Clinical Society. For three years subsequent to his graduation he was one of the physicians to the Out-patient Department of his alma mater, and was chief of clinic to Professors Frank Donaldson and William T. Howard, whose respective chairs were the diseases of the throat and chest, and diseases of women and children. He was later one of the visiting physicians to the Aged Men's and Women's Homes, of the Baltimore Humane Society, for several years, and at present is the visiting physician to the Baltimore Orphan Asylum. Doctor McDowell, his brother, Dr. William J. McDowell, also of class of '74, and his uncle, Dr. James H. McDowell, class of '57, constitute a trinity of the

one family to hail the University of Maryland Alma Mater.

Dr. McDowell is an earnest member of Franklin Square Baptist Church.

On April 14, 1880, Dr. McDowell married Miss Ella Elizabeth Ness, and had one child, Bessie, who died in 1889, at the age of eight years.

BEVANS, Edgar Slade, 1853—
Law. Class of 1875.

Edgar Slade Bevans, of the Baltimore bar, has been known in professional circles in that city for more than thirty years; although during the last twenty years of that time his services have been employed in the special work of the institutions with which he has been and still is identified. He studied law with Hinkley and Morris while attending courses of the University of Maryland Law School, and was graduated from that institution with the degree of LL. B. in 1875. The next ten years after he was admitted to the bar were devoted to general practice, but in 1885 he became connected in a professional capacity with the Title Guarantee and Trust Company, of Baltimore, then known, however, as the Maryland Title, Insurance and Trust Company. His present positions with the company are those of second vice-president and chief examiner, the latter position carrying its own special responsibilities equal to those of general law practice.

Mr. Bevans is a native of Baltimore. He was born January 4, 1853, a son of Reuben Allen and Marietta (Hull) Bevans. On his father's side he is a descendant of an old Welsh family, whose American ancestor settled in the colony of Maryland previous to the Revolution, while through his mother he comes of English ancestors, who were among the early colonists in Rhode Island and Connecticut. His mother was a grand-

daughter of Samuel J. Potter, the last deputy governor of Rhode Island under the Royal Charter, and who was also United States Senator from that state, serving until his death in 1804; she was also a grandniece of General William Hull, of Revolutionary fame and who also won distinction during the later wars with the Indians and in the war of 1812-15.

Mr. Bevans was educated in private and public schools, Baltimore City College and the law department of the University of Maryland, from

the latter of which he graduated LL. B. in 1875. He is a member of various professional associations and is an Odd Fellow. On October 11, 1891, he married Mary Isabel Moore, of Baltimore.

WHELAN, Thomas Augustine, 1854—
Law. Class of 1875.

Thomas Augustine Whelan, of Baltimore, lawyer, vice-president and general counsel of the Fidelity and

Deposit Company of Maryland and vice-president of the Fidelity Trust Company of Baltimore, and former director for the City of Baltimore in the Baltimore and Ohio Railroad Company, is a native of that city, born October 14, 1854, son of the late Thomas and Mary (Duvall) Whelan.

His earlier literary education was obtained in private schools in Baltimore, and his higher education at Rock Hill College, Ellicott City, where he was graduated A. B. in 1871; A. M., 1876. His honorary degree of LL. D. (*legum doctor*) was conferred by Loyola College in 1891. He studied law in his father's office and at the same time made the course of the University of Maryland Law School, graduating from that institution with the degree of LL. B. in 1875. Having come to the bar, Mr. Whelan began practice in partnership with his father, and so continued until the death of the senior member of the firm. Since that time he has practiced alone, and in connection with his professional work has become identified with some of the best financial institutions of the city of Baltimore, as is mentioned in an earlier paragraph of this sketch. He is a director of the Maryland Casualty Company and a member of the Maryland State Bar Association, Bar Association of Baltimore City, Maryland Club, Baltimore Country Club and Elk Ridge Club.

On March 15, 1880, Mr. Whelan married Miss Nellie Campbell, of Baltimore, and has four children, one of whom, his son, Thomas Augustine Whelan, Junior, is an attorney and graduate of the University of Maryland Law School, and married Miss Josephine Waring, of Baltimore.

BRINTON, Wilmer, 1854—
Medicine Class of 1876.

Wilmer Brinton, physician and surgeon, of Baltimore, Maryland, for-

mer member of the faculty of Baltimore Medical College, chief surgeon of the Maryland Casualty Company and ex-vice-president of the Medical and Chirurgical Faculty of Maryland, was born in Oxford, Chester county, Pennsylvania, March 15, 1854, son of Alban Harney Brinton and Mary Elizabeth Crouch, his wife, and comes of English ancestors. On the

paternal side he is a descendant of the eighth generation of William Brinton, of Stafford, England, born 1630, who became a Quaker, married a Quakeress and with his family immigrated to America in 1684, settled near Birmingham in the province of Pennsylvania, and died about December, 1700, aged seventy years.

Dr. Brinton was educated in the public schools of Cecil county, Maryland, and at Lamb's High School in Baltimore, where he was graduated. He was educated in medicine at the University of Maryland School of Medicine, graduating from there in 1876, with the degree of M. D. Since that time he has engaged in general practice in Baltimore, with the exception of two years, 1883-85, which were spent in post-graduate studies at the University of Vienna, Austria. In connection with a busy professional career, he has been somewhat closely identified with various institutions and societies of Baltimore and Maryland. At one time he filled the chair of obstetrics at Baltimore Medical College, was president of the Medical and Surgical Society of Baltimore, 1879-80, and twice vice-president of the Medical and Chirurgical Faculty of Maryland, 1896-97 and 1902-03. He is still a member of these organizations, and of the Athaeneum Club, and the Flint Club, of Baltimore, and an honorary member of Troop A of Baltimore county.

On May 10, 1892, Dr. Wilmer Brinton married Katharine Watson Buck, of Port Gibson, Mississippi, and has three children: Wilmer, Jr., born September 17, 1893; Jeffers Buck, born July 13, 1895, and Katharine Buck, born September 24, 1899.

WIEGAND, William Edward, 1853—
Medicine. Class of 1876.

William Edward Wiegand, Baltimore, Maryland, physician and surgeon, graduate of the University of Maryland School of Medicine, of the class of 1876, and a general practitioner of medicine for more than

thirty years, was born in Baltimore, April 25, 1853. His father, William Daniel Wiegand, was a son of Daniel Wiegand, who was born in Saxony, and Catharine Schriver Wiegand, a native of Baltimore, Maryland; and his mother, whose name before marriage was Louisa Hewett, was a daughter of William and Milcah (Sullivan) Hewitt, both of whom were born in Kent county, Maryland.

Dr. Wiegand received his earlier education in a public school, St. Timothy's Hall and the Pembrook School, Baltimore, and his higher education in the University of Maryland School of Arts and Sciences. After leaving the University he went abroad and continued his studies in a private school in Paris, France, and still later was a cadet at the Virginia Military Institute, Lexington, Virginia. He also took a course at the Bryant, Stratton & Sadler International Business College in Baltimore, and graduated from there. He was educated for the profession at the School of Medicine of the University of Maryland, graduating M. D. in 1876. Since he came to the degree in medicine Dr. Wiegand has engaged in private practice in Baltimore, and in all respects has been loyal to the diploma of the university whose history is treated in these volumes. He is a member of the American Medical Association, Medical and Chirurgical Faculty of Maryland, Baltimore Medical and Surgical Association, Baltimore City Medical Society, the Alumni Association of the University of Maryland, Maryland Branch American National Red Cross Society, and of St. Peter's Protestant Episcopal Church, Baltimore, of which he is a vestryman.

On April 25, 1882, Dr. Wiegand married Miss Florence Green, of Baltimore, and has children: Maud, Louisa Virginia (dead), Alberta, Irene, Hazel, William Green, Henry Edward (dead), and Frank Morton Wiegand (dead).

POLE, Arminius Cleveland, 1852—
Medicine. Class of 1876.

Arminius Cleveland Pole, Baltimore, physician and surgeon, present incumbent of the faculty chair of anatomy and surgery in Baltimore Medical College and a member of the teaching force of that institution for more than twenty years, was born in Baltimore county, April 9, 1852, son of William Pole, Sr., and Emily Van Court (Stier) Pole. On his father's

side he is a descendant of an old English family of Maryland, while through his mother he came of Welsh stock.

He was educated in public and private schools in Maryland and Lexington, Virginia, and the medical department of the University of Maryland, graduating from the latter with the degree of M. D. in 1876. Since

graduating he has engaged in general practice, and since 1884 has been a part of the faculty corps of Baltimore Medical College, having filled the professorial chairs of nose, throat and chest, anatomy and operative surgery, and general anatomy, having served in the latter capacity since 1884.

Dr. Pole has served as physician to the Maryland General Hospital and Hospital for Consumptives, medical examiner for the Shield of Honor and member of the medical and surgical staff of Baltimore Medical College. He is a member of the American Medical Association, Medical and Chirurgical Faculty of Maryland, American Association for the Advancement of Science, Society of Sciences, Literature and Arts of London, England, the Shield of Honor, Royal Arcanum and of the Seventh Baptist Church of Baltimore.

BRYAN, Olin, 1863—

Law. Class of 1877.

Olin Bryan, lawyer, residing in Baltimore, with offices at 15 South street, was born in Queen Anne county, Maryland, June 22, 1863, a son of William I. and Mary C. (Bryan) Bryan, both natives of the state, and descendants of early settlers. Both were of English ancestry, and the mother was a descendant of Lord Baltimore, through the Lowe family. William I. Bryan died in 1870, and was survived by his wife, who died in 1903.

Olin Bryan was educated under a private tutor, and at Conference Academy, Dover. He then entered the law department of the University of Maryland, from which he was graduated in 1877 with the degree of Bachelor of Laws. He was at once admitted to the bar by the Supreme Court at Baltimore, and entered upon practice at Centreville, Queen Anne county. May 1, 1896, he located in Baltimore, where he has practiced to the present time, giving his attention mostly to insurance law. Mr. Bryan organized the United Surety Com-

pany with capital and surplus of $750,000, and became its president in January, 1906.

From the time of his attaining manhood he has been an active Democrat, and has been frequently called to high official positions. He was clerk of the county commissioners of Queen Anne county, 1887-91; member of the Lower House of the Legislature, 1892-94; court auditor, 1894-98; first assistant to city solicitor of Baltimore, 1900-03; solicitor, 1903-04; state senator.

He is a prominent member of the Knights of Pythias, and one of the grand trustees of the order; of the Improved Order of Heptasophs, and one of its supreme law council; a member of the Essenic Order, and its treasurer; and is also affiliated with various bodies of the Masonic fraternity. He is a member of the Democratic Club, of Baltimore; and the Manhattan Club, of New York City. With his family he is a member of the Protestant Episcopal church of Baltimore.

Mr. Bryan married, January 22, 1890, Anna L. Dodd, daughter of John Dodd, a real estate agent of Queen Anne county. Their children are Dodd, Katherine, Henrietta, Olin. Jr. The family home is at the "Cliffs," Windsor Hills, Baltimore.

MILLER, Irving, 1858—
Medicine. Class of 1877.

Irving Miller, Baltimore, surgeon and obstetrician and former general practitioner of medicine in that city, a graduate of the medical department of the University of Maryland, of the class of 1877, and for several years a post-graduate student in the medical department of Johns Hopkins University, was born in Kent county, Maryland, March 5, 1858, son of William Thomas and Elizabeth Booth (Aldridge) Miller. Through his father he comes of Scotch ancestors, his grandparents, William and Elizabeth Miller, having come from Scotland and settled in Kent county, where

both William Thomas and Dr. Irving Miller were born.

Dr. Miller was educated in public schools, the academy at Galena, Maryland, and Randolph-Macon College in Virginia, where he was a student from 1873 to 1875. He was educated in medicine at the University of Maryland School of Medicine, where he entered in 1875 and graduated M. D. in 1877. After gradu-

ation he spent nearly a year in the hospitals of New York, and in 1879 began his professional career in Baltimore. In 1890 he began a series of special courses at Johns Hopkins University, and was a student in the medical department of that institution in 1892-94-97-98-1900-02. In 1898 he discontinued general practice and has since devoted attention to cases in surgery and obstetrics, in which special field he is eminently successful and has gained a wide reputation in medical circles. He is a member of various professional associations and societies, and is a Mason of high standing and also a member of Baltimore Yacht Club.

In 1882 Dr. Miller married Miss Bessie Knott, and has one daughter—Bessie Miller.

SHIRK, Henry, 1856—
Law. Class of 1878.

Henry Shirk, lawyer, residing in Baltimore, Maryland, with office at No. 725 Law Building, is a native of that city, born July 11, 1856, son of Isaac and Catherine Susan (Orrick) Shirk. His family is of German origin. His paternal great-grandfather, Jacob Shirk (Scherch), a native of Germany, settled in Lancaster county, Pennsylvania. Henry, son of Jacob, came thither to Baltimore in 1829 and became a man of prominence in that city, owning large tracts of land and aiding usefully in the development of the city. He was a devout Christian and an active philanthropist. He endowed the Methodist Woman's College of Baltimore with $200,000, and did much to promote the beautification of the city in the neighborhood of that institution.

Henry Shirk began his education in the public schools and entered the City College of Baltimore, from which he was graduated in 1873 at the age of seventeen, taking one of the Peabody prizes. He then matriculated in Dickinson College, in the sophomore class, graduating in 1876. He pre-

pared for his profession in the Law Department of the University of Maryland, graduating in 1878. He at once entered upon a practice which has broadened out into a large business, particularly in the field of real estate, for which he has particular taste and aptitude, and Corporation Law. He has always taken an active interest in public affairs, and is a member of the Twenty-second Ward Re-

publican Club; the Civil Service Reform Association and the Baltimore Bar Association. He is also a member of the Beta Theta Pi (Greek Fraternity), and Union League (Republican) Club of Maryland. He is a member of the First Methodist Episcopal Church of Baltimore and of its board of stewards, and also a trustee of the Twenty-fourth Street Methodist Episcopal Church.

FENBY, Edwin Bouldin, 1852—
Medicine. Class of 1878.

Edwin Bouldin Fenby, a general practitioner of medicine in Baltimore

for nearly thirty years, and one of the most earnest and effectual workers in the cause of temperance in the state of Maryland, was born in Baltimore county, November 24, 1852, son of William and Anna Mary (Jones) Fenby, and a descendant of American ancestors.

He was educated in public schools in Carroll county, Western Maryland College and the medical department of the University of Maryland, graduating from the latter institution, M. D., in 1878, subsequently taking special post-graduate studies in bacteriology under Professor William Royal Stokes, now of the chair of pathology and bacteriology in the College of Physicians and Surgeons, Baltimore. Dr. Fenby began general practice in November, 1878, and there is much in his subsequent professional career which reflects credit on the diploma of his alma mater. For many years he has been active in the work of the prohibition party in Maryland, several years a member of the state executive committee, and in the Presidential campaign of 1900 he was a candidate on the electoral ticket of his party. He is a member of the Medical and Chirurgical Faculty of Maryland and of the Methodist Protestant church.

On May 17, 1882, Dr. Fenby married Martha Smith, daughter of John Smith, of Westminster, Maryland, and has three children: Caroline C., Edwin J. and John S. Fenby.

GETZ, Charles, 1855—
Medicine. Class of 1879.

Dr. Charles Getz was born in Baltimore, Maryland, December 12, 1855, being the youngest son of Charles S. Getz, and Sophia Teresa (Sommer) Getz, residents of Baltimore, Maryland, but formerly of Lancaster, Pennsylvania.

He received his literary education at St. Luke's Academy, Baltimore, Maryland, from which institution he graduated. After a course of study in art, he finally chose medicine as his vocation for life and matriculated at the University of Maryland School of Medicine, where in addition to the regular course of lectures he availed himself of the advantages of a resi-

dent studentship at the University Hospital during his senior year of study. He graduated with the degree of M. D. in the class of 1879, and immediately began the practice of his profession in his native city, where he has been eminently successful in establishing himself. He is a member of the Medical and Chirurgical Faculty of the State of Maryland and of the American Medical Association.

On November 26, 1889, Dr. Charles Getz married Miss Ada Leland, of Wyoming, Massachusetts. They have three promising children: Charles Leland, Lawrence and Dorothy Getz. Dr. Getz and his family are members of the Protestant Episcopal church.

GORTER, Nathan Ryno, 1860—
Medicine. Class of 1879.

Nathan Ryno Gorter, of Baltimore, Maryland, physician and surgeon, former professor of surgery in Balti-

more Polyclinic and at present consulting surgeon to Cambridge Hospital, was born in Baltimore county, April 25, 1860, son of Gosse Onno and Mary Ann Polk Gorter. On his father's side he is a descendant of

Holland Dutch ancestors, and through his mother comes of an old Maryland family of Scotch-Irish origin.

His early education was received in Anne Arundel County Academy and his professional education in the University of Maryland School of Medicine, from which he was graduated with the degree of M. D. in 1879. Since graduation Dr. Gorter has practiced in Baltimore, and while his practice has been general he inclines strongly to surgery, in which branch he has gained an excellent reputation both as an operator and as a teacher. In 1884 he filled the chair of surgery at the Baltimore Polyclinic. From 1898 to 1904 he was surgeon to Cambridge Hospital, and since the year last mentioned has been consultant in surgery to that institution. He is a member of the Medical and Chirurgical Faculty of Maryland, and of the American Medical Association. He is a member of St. Paul's Protestant Episcopal Church, and belongs to the Maryland Club, Baltimore Athletic Club, Baltimore Country Club and Bachelor Cotillion Club. Dr. Gorter married, May 4, 1898, Mary Gordon Norris.

EILAU, Emanuel William, 1854—
Medicine. Class of 1879.

Emanuel William Eilau, of Baltimore, physician and surgeon, former professor of therapeutics and dean of the faculty of Baltimore University, has practiced medicine in Baltimore more than twenty-five years and has been a member of the Medical and Chirurgical Faculty of Maryland nearly fifteen years. He was born in Baltimore, February 16, 1854, and comes of German ancestors.

He was educated in public schools, Baltimore City College, graduating in 1870, Maryland College of Pharmacy, where he graduated Ph. G. in 1874, and the University of Maryland School of Medicine, where he was graduated with the degree of M. D. in 1879. Since he came to the

degree in medicine, Dr. Eilau has engaged in general practice in Baltimore and in connection with professional employments was identified with the faculty work of Baltimore University for several years. From 1890 to 1895 he was professor of physiology; in 1895-96 held the chair of therapeutics, and from 1891 to 1896 was dean of the faculty of

physic in that institution. On November 24, 1892, Dr. Eilau married Miss Kate Heilner.

WILSON, Lot Ridgely, 1858—
Medicine. Class of 1880.

Lot Ridgely Wilson, physician and surgeon of Baltimore, Maryland, in general practice in that city more than twenty-five years, is a native of Balti-

more, born June 9, 1858, son of John W. Wilson and Sarah J. Ridgely, his wife, and a descendant of English and Scotch ancestors.

His earlier education was acquired in the Baltimore public school and Milton Academy. He was educated in medicine at University of Maryland School of Medicine, and was graduated in March, 1880, with the degree of M. D. Since that time his attention has been devoted to the general practice of medicine in the city of his birth, and his endeavors in professional life have been rewarded with gratifying success. In connection with the exactions of practice, Dr. Wilson for some time has been medical examiner for The Shield of Honor Life Insurance, and is a member of the Flint Club, member and one of the directors of the German Mannerchör Society of Baltimore, a director of the Franklin Loan and Building Society of that city, and physician to the General German Aged Home. He is a Mason, member of all the subordinate bodies, and also a member of the Methodist Episcopal church. He married Annie R. Mercier, and has one daughter, Mareese Wilson.

STEWART, David, 1857—
Law. Class of 1880.

David Stewart, Baltimore, lawyer, has practiced in that city more than twenty-five years. He was born in Baltimore, October 24, 1857, and received his earlier literary education in the public schools. After leaving school he spent about three years in Europe, and on his return entered St. Paul's College at Concord, New Hampshire. His higher education, however, was acquired at Princeton, where he was graduated A. B. in 1878; A. M. in course, 1881. He was educated for the law at University of Maryland Law School, and graduated from there LL. B. in 1880. Since he came to the degree Mr. Stewart has devoted his attention to the general practice of the courts of this

state. He is a member of the Maryland State Bar Association, Bar Association of Baltimore City and of the Maryland Club.

CLOTWORTHY, Charles Baker, 1867—
Law. Class of 1889.

Charles Baker Clotworthy, corporation lawyer, member of the firm of Lemmon & Clotworthy, of Baltimore,

and who in military and social circles is frequently addressed as Major Clotworthy, was born in Baltimore, October 26, 1867, a son of William Pitt and Catherine (Mattingly) Clotworthy, and is descended from Irish and English ancestors. His paternal grandfather came from Stonson, county Antrim, Ireland, and prior to his removal to Baltimore was a merchant at Newburg, New York. On the maternal side he comes of an old family of St. Mary's county, and has a large connection in Montgomery county and District of Columbia.

Mr. Clotworthy was educated in private schools and the Friends' High School, graduating from the latter and afterward taking a post-graduate course. For about a year after leaving school he was engaged in commercial pursuits, then turned his attention to law and became a student in the office of J. Southgate Lemmon, and at the same time entered the law department of the University of Maryland, from which he was graduated in 1889. He practiced in his preceptor's office until 1893 and then became his partner. His practice is general, yet inclines to matters involving questions of corporation law. During the late war with Spain he was captain of Company G of the Fifth Maryland Volunteers, and at the present time holds a major's commission in that regiment. He is a Democrat and always has taken an earnest interest in public affairs, but not as a politician or seeker after political preferment. He is a member of the Reform League and the Civil Service Reform Association. He is interested in Baltimore and its institutions, especially those of a charitable character, and has given freely of his time and means and counsel in their behalf. He is a member of the Maryland State Bar Association, Bar Association of Baltimore City, Maryland Club, Baltimore Club, Merchants' Club and Elk Ridge Kennel Club.

LEE, Richard Laws, 1867—
Law. Class of 1889.

Richard Laws Lee, of the Baltimore bar, formerly law partner with E. Calvin Williams, Esq. and now practicing alone, is a well known figure in professional circles in Baltimore city, and ranks with the leading lawyers of Maryland. He is a native of Baltimore, born December 19, 1867, a son of Dr. Richard Currie Lee and Ada Laws Lee, his wife, and on his father's side is a descendant of

the Lees and Montagues of Virginia; his mother was the daughter of Z. Core Laws, of that state.

Mr. Lee acquired his earlier literary education in the public schools and his higher education in the Baltimore City College, graduating in 1886. He read law in the office of E. Calvin Williams, and during his studentship matriculated at the Law School of the University of Maryland, from which he was graduated with the degree of LL. B. in 1889. After being admitted to the bar he at once began practice in partnership with Mr. Williams, his former preceptor, and from that time until the death of the senior partner, the firm of Williams and Lee held a prominent position in legal circles in Baltimore city and county, and was well known throughout the state. Since the death of his partner Mr. Lee has practiced alone.

He is a member of the Maryland State Bar Association, Bar Association of Baltimore City, Maryland Historical Society, Athenaeum Club, Baltimore Country Club. He also has a prominent standing in fraternal circles, being at present the Grand Chancellor of the Knights of Pythias of the State of Maryland. He is also a Shrine Mason, an Odd Fellow, an Elk, a Red Man, a member of the Knights of the Golden Eagle, and Royal Arcanum. In religious preference he is a member of the Eutaw Place Baptist Church, and in politics a Democrat, although he is not specially active in public affairs.

RHODES, Frank Valerius, 1855—
Law. Class of 1880.

Frank V. Rhodes, of the Baltimore bar, member of the firm of Rhodes & Rhodes, and who taught school for twelve years previous to entering the legal profession, was born in Frederick county, Maryland, December 9, 1855, a son of George and Eliza (Cunningham) Rhodes, and on the paternal side is a descendant of a fam-

ily of planters whose settlement in this state antedated the Revolution. His American ancestor came from England, and in almost every succeeding generation until comparatively late years his descendants were planters. Two of Mr. Rhodes' brothers were soldiers in the Confederate service during the Civil War, one holding a commission as captain and the

other being a sergeant. The Cunninghams were Pennsylvanians through several generations.

Mr. Rhodes obtained his early education in public schools in Frederick and Montgomery counties, and graduated from Brookville Academy in 1871. Afterward he took a course in economics at Johns Hopkins University, and from 1873 to 1885 was a professional teacher. While filling a pedagogue's chair, he made the course of University of Maryland Law School, graduating from that institution with the degree of LL. B. in 1880, and afterward took a special course in law at the University of Virginia. In 1885 he began general practice in Baltimore, and in 1890 became partner with his brother (C. C. Rhodes) in the firm of Rhodes & Rhodes. During the twenty years of his professional career Mr. Rhodes has taken an active interest in political affairs, but has devoted his attention closely to law practice. He is a member of the Maryland State Bar Association, Bar Association of Baltimore City, University Club, Baltimore Country Club, Churchman's Club, Phi Gamma Delta, and is a vestryman of St. Andrew's Church.

CARR, James Edward. —
Law. Class of 1880.

James Edward Carr, Jr., of Baltimore, Maryland, attorney and counsellor at law and standing examiner of the circuit courts of Baltimore city, vice-president of the National Society of the War of 1812 and formerly for a number of years president of the Maryland society of the same organization, was born in Baltimore, in which city he has always resided. He comes of Scotch and English ancestors. Through his father, former Judge James Edward Carr, he is a descendant of James Carr, a Scotch gentleman, who came to America and settled in Maryland about 1655 during the time of the colony. On the maternal side he is of English descent. His maternal grandfather, John Wright, was a gallant soldier and

petty officer in the American army during the second war with Great Britain, whose wife was Mary Rutledge, a relative of Chief Justice Rutledge, of the Supreme Court of the United States, one of the signers of the Declaration of Independence from South Carolina.

Mr. Carr received his early education in public and private schools of

Baltimore, and also at the Baltimore City College, where he was a student for three years. After leaving college, for a short time he took up newspaper work and was appointed local correspondent of the "San Francisco Call" and the "Cincinnati Inquirer." Leaving this work, for the next five years he engaged in various commercial pursuits, making two trips to the West Indies, in order to obtain an insight into business methods before commencing the study of law. He then took up the study of law in the Law Department of the University of Maryland, from which institution he was graduated with the degree of LL. B. in 1880. In the same year he began general practice in Baltimore, and has since been a member of the city and state bars. In 1885 he was appointed by the supreme bench of Baltimore city standing examiner of the circuit courts of Baltimore city.

In politics Mr. Carr is a Democrat, and like his ancestors for generations has taken active interest in public affairs. He is a member of the American Bar Association, Maryland State Bar Association, Baltimore City Bar Association, American Historical Society, Maryland Historical Society, Phi Gamma Delta Fraternity, and is one of the Board of Governors of the St. Andrew's (Scotch) Society.

SIMMONS, Horace Melville, 1854—
Medicine. Class of r881.

Dr. Horace Melville Simmons was born in West Bedford, Coshocton county, Ohio, June 30, 1854. He was the third son in a family of six children. His father, a physician, emigrated from Maryland in early boyhood, and at the age of twenty-seven years entered upon the practice of medicine in Ohio, where his professional activities covered a period of forty-eight years.

The subject of this sketch received a common school education in Deersville, Harrison county, Ohio. In 1873, in the last year of his school life, he established an amateur month-

ly journal called the "Silver Arrow," which he conducted for more than a year with success, both from an educational and monetary point of view. Amateur journalism at that time had become a recognized institution, and numbered in its ranks many young men who since have entered upon careers of distinction. Desiring to broaden his journalistic experience, he

left the ranks of amateurdom and entered the office of the "Cadiz Republican." This paper, as the organ of the dominant party in a centre of intellectual and social refinement, afforded many opportunities for advancement. The district had achieved national distinction through the associated interests of such citizens as the Hon. Edwin M. Stanton, Secretary of War; the Hon. John A. Bingham, Minister Plenipotentiary to Japan; General George A. Custer, of Indian fame; Bishop William Simpson, of the Methodist Conference; and others; which circumstances placed at the disposal of every young aspirant unusual facilities.

After three years of practical experience in editing and publishing, he accepted an engagement with the "Coshocton Democrat," the proprietor having been elected to the state legislature. While in this relation he determined upon a course in medicine, and at once entered upon his studies in the office of his father at Deersville, with the view of succeeding to his practice. After a two-years preparation, the expenses of which were defrayed by two terms of teaching in a public school, he matriculated in the University of Maryland in 1879, and was graduated with his class in 1881. Serving a term as resident student in the Baltimore Infirmary, he returned to Ohio to enter into copartnership with his father, in which connection he continued until 1882 when, owing to the attachments formed in Baltimore during his student life, he came back to this city to locate in practice. In 1883 he was married to Miss V. Estelle Dunning, daughter of the late Rev. Halsey Dunning, a Presbyterian clergyman of Baltimore. One son survives this marriage, Halsey Melville, a student of Princeton University. The death of his wife severed this union in 1895.

In 1885 Dr. Simmons became proprietor of the "Presbyterian Observer," which was afterwards merged with the "Presbyterian," of Philadelphia. In 1893 he organized the

Health Magazine Company of Baltimore and Washington, to publish the "Popular Health Magazine." The year following, this company acquired the ownership of the "Maryland Medical Journal," and both periodicals continued under his management until 1898, when the "Health Magazine" was disposed of to a New York company, to enable the management to devote its entire energies and facilities to the interests of the "Maryland Medical Journal." In July, 1906, Dr. Simmons secured a controlling interest in the "Medical Review of Reviews," Inc., New York and London, and at this writing is giving his entire personal attention to the two periodicals, the "Journal" and the "Review," issued respectively from Baltimore and New York.

Dr. Simmons was again married, in 1903, to Miss Caroline Frazier Johnson of Baltimore, and resides at 1706 Park Place, Baltimore.

FULTON, John S., 1859—
Medicine. Class of 1881.

John S. Fulton, M. D., Professor of State Medicine, was born in 1859, at Fremont, Ohio, oldest son of Rev. William Fulton, D. D., of Glasgow, Scotland, and his wife Nancy Organ, of Cable, Ohio. He came to Maryland in 1863, when his father became rector of All Hallows Parish, Snow Hill. He removed to Salisbury, Maryland, in 1869. He entered St. John's College, Annapolis, in 1872, graduating in 1876, then entered the office of Stephen P. Dennis, M. D., Salisbury, as a student of medicine, and taught in the public schools for two years. He graduated in medicine at the University of Maryland in 1881. He practiced at Lakesville, Dorchester county, Maryland, 1881 to 1887, and in Salisbury, 1887 to 1895. He moved to Baltimore in 1895, became chief of clinic in Internal Medicine at University Dispensary, and later clinical professor of medicine. He became secretary of

the State Board of Health in November, 1896, and professor of State Medicine from 1902. He is a member of the American Medical Association, the American Public Health Association, the National Conference of State and Provincial Boards of Health, the National Association for the Study and Prevention of Tuberculosis, the Medical and Chirurgical Faculty of Maryland, the Maryland

Association for the Prevention and Relief of Tuberculosis, and the Social Service Club.

Dr. Fulton married in 1888, Nancy Helen White of Salisbury, Maryland. He is an Episcopalian in religion, and a Democrat in politics.

HOFFMAN, John Homer, 1857—
Medicine. Class of 1881.

John Homer Hoffman, of Baltimore, physician and surgeon, has

practiced medicine in that city more than a quarter of a century, and in connection with professional work has served as United States medical examiner for pensions and also as city school commissioner. He was born in Baltimore, August 17, 1857, son of Dr. Daniel P. and Maria Burot (Hilbert) Hoffman, and a descendant of German, Scotch and French ancestors.

His literary education was acquired in Loyola College, Baltimore, and his professional education at University of Maryland School of Medicine, from the latter of which he was graduated with the degree of M. D. in 1881. Since that time he has engaged in active practice, with few political diversions except those mentioned. Dr. Hoffman is a member of the Roman Catholic Church, the Crescent Club and at one time was a member of the Baltimore Clinical Society. In September, 1883, he married Miss Susie L. Burke and has four children: May L., Reginald K., Alma L. and Joseph D. Hoffman.

LEWIS, William Penn, 1856—
Law. Class of 1881.

William Penn Lewis, lawyer, residing in Baltimore, Maryland, with offices at No. 9 Builders' Exchange Building, was born in that city, September 2, 1856, son of William Penn and Isabella (Macferran) Lewis. His ancestors were members of the Society of Friends, who settled in Pennsylvania prior to 1700. His father was born in Philadelphia, May 13, 1829, and in 1852 removed to Baltimore, Maryland, where he engaged in the wholesale dry goods business. In 1864 he became a member of the firm of Hodges Brothers. He was for many years one of the most widely known American merchants, and as buyer for his firm made some sixty voyages to Europe. He retired from business in 1888, and died Oc-

tober 8, 1897. His wife died two years earlier, September 17, 1895. They left two children—William Penn Lewis, and a daughter, the wife of Dr. B. Merrill Hopkinson.

William Penn Lewis was educated in the private schools in Baltimore, Pennsylvania Military Academy, and in the Institution Sillig, Vevey, Switzerland. For four years he held a po-

sition under his father, in the mercantile house of Hodges Brothers. In 1879 he began the study of law in the offices of Hinkley & Morris, Baltimore, then entered the law department of the University of Maryland, from which he was graduated in 1881. Until 1894 he practiced in the offices of his law preceptors, and in that year removed to the Builders' Exchange Building, and entered into practice with Frederick W. Story. More recently he has practiced alone. He is a member of the Maryland State Bar Association and the Baltimore City Bar Association.

Mr. Lewis married, July 2, 1890, Mary Claytor, daughter of J. Rogers Woollen, of West River, Anne Arundel county, Maryland. They have one son, William Penn Lewis (3rd).

GORTER, James Polk, 1858—
Law. Class of 1881

James Polk Gorter, Baltimore, Maryland, professor of commercial law in the University of Maryland School of Law and former state senator of Maryland, is a native of Baltimore, born August 27, 1858, son of Gosse Onno and Mary Ann (Polk) Gorter. On the paternal side he is of Dutch descent, his father having been born in Amsterdam, Holland, while his mother was born in Princess Anne, Somerset county, Maryland.

His earlier literary education was gained in a private school in Baltimore kept by Charles Maguire, and in Anne Arundel Academy at Millersville, Md., and his higher education in St. John's College at Annapolis, Md., class of 1878. He was educated for the profession of law in the University of Maryland School of Law, graduating from there with the degree of LL. B. in 1881. Since graduation Mr. Gorter has practiced law in Baltimore, and in connection therewith has taken an active interest in political affairs and also more recently has been identified with faculty work in two of Baltimore's university institutions.

He was state senator from 1891 to 1893, city attorney of Baltimore from 1892 to 1896 and city collector from March, 1900, to October, 1903. From 1900 to 1903 he was professor of the law of equity and evidence in Baltimore University, and since 1904 has held the faculty chair of commercial law in University of Maryland School of Law. He is a member of the Maryland State Bar Association, Baltimore City Bar Association and Baltimore Country Club.

On October 10, 1894, Mr. Gorter married Nannie Ward Poultney, of Baltimore, and has one child—Thomas Poultney Gorter.

SAPPINGTON, Augustine de Russy, 1862—

Law. Class of 1881.

Augustine de Russy Sappington, lawyer, residing in Baltimore, with offices 308-11 Maryland Telephone Building, was born in that city, March 24, 1862, a son of Major Nicholas John and Maria Elenora (Birkey) Sappington, both natives of Baltimore, and descendants of early Maryland and Pennsylvania colonial settlers. Major Nicholas John Sappington, since the Civil war, has been in government service in the customs department.

Augustine de Russy Sappington was educated in the public schools and the City College of Baltimore. He entered the law department of the University of Maryland, from which he graduated in 1881 with the degree of Bachelor of Law, at the early age of nineteen years. Upon attaining his majority, in 1883, he was admitted to the bar, and for some years was engaged in partnership association with James Pollard and Albert W. Rivers, with offices at 209 St. Paul street, and subsequently as a member of the firm of Sappington and Rivers, with offices in the Fidelity Building. In recent years he has been associated with William Shepard Bryan, Jr., and his brother, Mr. Edward Hughes Sappington, in the practice of law. He has been for years one of the examiners for the circuit or equity courts of Baltimore. He is a member of the Maryland State Bar Association, Baltimore Bar Association, University Club, Baltimore Country Club, Baltimore Yacht Club, and of the Military Order of the Loyal Legion. He is a Republican in politics.

Mr. Sappington married, April 18,

1894, Edith, daughter of the late George H. Miller, a retired merchant of Baltimore. Mr. and Mrs. Sappington are communicants of Immanual Protestant Episcopal Church. Mr. Sappington has been for several years secretary of Convention of the Protestant Episcopal Church, Diocese of Maryland, and is a vestryman of St. Bartholomew's church. The family residence is at 2034 Linden avenue, Baltimore.

MURRAY, Thomas Arthur, 1861—
Law. Class of 1882.

Thomas Arthur Murray, of the class of 1882 of the Law School of the Maryland University, and an active member of the Baltimore bar from that date, was born in the city of Philadelphia, Pennsylvania, on February 13, 1861. His ancestors on his father's side were of Scotch origin, and English on his mother's side. He is the only son of the late Joshua Thomas Murray, D. D., one of the foremost ministers of the Methodist Protestant church, and Mary A. D. C. H. (Emory) Murray, a daughter of Dr. Davidge Emory, prominent in the medical profession of Maryland in his day. His family stands prominent in the medical and legal profession of Maryland, two of his uncles having been members of the Maryland judiciary, Hon. Phileman B. Hopper, of Queen Anne's county, Maryland, and Hon. D. C. H. Emory, of Baltimore county.

His early education was begun at private school in Chestertown, Maryland, and continued in the public schools of Baltimore city, and Newark, N. J. His higher education was acquired at Columbian (now George Washington) University, at Washington, D. C., where he graduated in 1880, taking the degree of A. M. by special examination as required by the rules of the university, being the only one of his class to take the higher degree, the others graduating A. B. He was the first honor man of his class,

delivering a Latin oration at his graduation, and also being the winner in competitive examinations of the prize medals in Latin, Metaphysics, Mathematics, Essay and Elocution. Subsequent to his graduation he spent one year in the Law School of the Columbian University, while acquiring a knowledge of the general practice of law with the prominent legal firm of Hanna & Johnston, of the Washing-

ton Bar. Removing to Baltimore, he entered the Law School of the University of Maryland in 1881, graduating with the degree of LL. B. in 1882, having completed the whole course of legal studies at that institution in one year. He was admitted to the Baltimore bar in 1882, but spent the first year of the practice of his profession at Westminster, Carroll county, Maryland, in connection with the late Hon. William P. Maulsby, a former member of the Court of Appeals of Maryland. In the spring of 1883 he permanently located in Baltimore city, where he has since been engaged in general practice, giving special attention to equity, testamentary and corporation law.

While taking great interest in political matters, the demands of his professional engagements have compelled him to decline to become a candidate for any elective political office. He has, however, by special appointment, acted as counsel for the State Comptroller for the past six years. Mr. Murray is a very prominent character in the Methodist Protestant church of Maryland, of which both his father and uncle were prominent ministers, being recognized as the general counsel for the Church in Maryland, and having been three times elected as a representative in its General Conventions which meet quadrennially, composed of representatives from all its churches in the several states. He is a member of the board of trustees of the Western Maryland College, and its general counsel, treasurer of the trustees of the Maryland Annual Conference, and for the past twelve years treasurer of the Superannuated Fund Society of the Maryland Annual Conference, which has an invested fund of over $100,000.

Mr. Murray married, February 23, 1888, Florence Gertrude Hering, eldest daughter of Hon. Joshua W. Hering, of Westminster, Maryland, cashier of the Union National Bank of Westminster, and who was twice elected comptroller of the Treasury of Maryland, declining a renomination after his second term. They have six children: Thomas Arthur, Jr., Charles Hering, Edwin Emory, Margaret Henrietta, Ruth and Esther Murray.

BRUCE, William Cabell, 1860—
Law. Class of 1882.

William Cabell Bruce, a member of the bar of Baltimore, Maryland, was born at Staunton Hill, Charlotte county, Virginia, March 12, 1860. His father was Charles Bruce, and his mother was Sallie (Seddon) Bruce, a sister of Hon. James A. Seddon, the Secretary of War of the Confederacy.

In his boyhood days he was a student in Pampatike Academy, King William county, Virginia, and also pursued his studies in the Norwood High School and College in Nelson county, Virginia. While in the latter institution he was awarded a medal as the best debater, likewise won another medal as the best essayist, and also a medal as the best speaker in the Inter-Collegiate Oratorical Contest, held at Richmond, Virginia. In 1879-80 he was a student in the law department of the University of Virginia, and he continued his preparation for the bar in the University of

Maryland for two succeeding years. At the former institution he was awarded by a committee of the Faculty the medal as the best debater of the Jefferson Society and another committee composed of the Faculty awarded him the medal for the best essay, his subject being "John Randolph, of Roanoke." This essay appeared in the University of Virginia

magazine. In the University of Maryland Mr. Bruce was selected as orator by the Faculty of the Commencement in 1882, and he delivered an address upon "Liberal Divorce Laws." A few years ago he was chosen to deliver the Annual Address before the Society of the Alumni of the University of Virginia, and spoke upon the subject of Henry Cabot Lodge's essay on "Appleton's Encyclopedia of American Biography."

Mr. Bruce began the practice of law in Baltimore, Maryland, in the fall of 1882, and has practiced there continuously since, becoming a member of the law firm of Fisher, Bruce & Fisher, in 1887. He was elected a member of the Maryland State Senate, in 1893, and served for four years. At the session of 1896 he was unanimously chosen president of that body. At the present time he is city solicitor of Baltimore, and therefore at the head of the law department of that city. He belongs to the Maryland Club, of Baltimore, the Maryland Society of the Confederate Army and Navy, the Baltimore Reform League, and the Maryland Civil Service Reform Association. In politics he is a Democrat.

On October 15, 1887, Mr. Bruce was united in marriage to Miss Louise E. Fisher, a daughter of the late Judge William A. Fisher, of Baltimore. They have three children: James, William Cabell and David K. E. Bruce.

MARBURY, William L., 1858—
Law. Class of 1882.

William L. Marbury, of Baltimore, lawyer, former United States attorney for the District of Maryland, was born in Prince George county, December 26, 1858, son of Pendall and Catherine Taylor (Marshall) Marbury, and is a descendant of Francis Marbury, of Cheshire, England, who came to America in the latter part of the seventeenth century and settled in what is now

Prince George county. In every generation of the family from the time of the ancestor the Marburys have been planters in southern Maryland, men of character and influence, known in the wars and public life. Colonel Luke Marbury was an officer of the Maryland Militia in the Revolution, was wounded and made prisoner at the battle of Germantown.

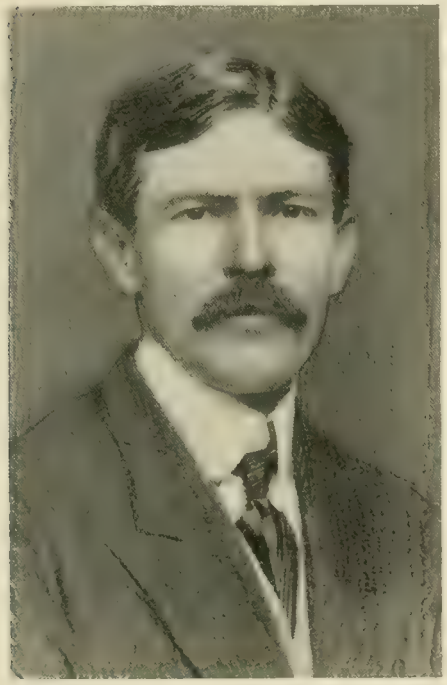

He also was a member of the Maryland constitutional convention of 1776. His son was an officer of militia during the second war with Great Britain. Mr. Marbury's father, the late Fendall Marbury, was a leading lawyer of Prince George county, and a member of the constitutional conventions of 1864 and 1867. The Marshall family of Virginia, of whom Mr. Marbury is a descendant in the maternal line, is well known in the civil and military history of the state, and during the late Civil war its representatives won distinction.

Mr. Marbury was educated in public schools in Prince George county, under the preceptorship of Jacquelin Ambler, and at Johns Hopkins University, where he took a special course. He read law with Colonel Charles Marshall and also attended the lectures of University of Maryland Law School, graduating from that institution LL. B. in 1882. His honorary degree of A. M. was conferred by Johns Hopkins University in 1902. Since graduation he has practiced in Baltimore and under the administration of Mr. Cleveland held the office of United States attorney for the District of Maryland. He is a member of the Maryland State Bar Association, Bar Association of Baltimore City, Beta Theta Phi and of the Maryland Club.

He married, November 10, 1894, Silvine von Dorsner Slingluff, of Baltimore, by whom he has five children: Valerie, Fendall, Silvine, William L., Jr., and Taylor Marshall Marbury.

LEHMAYER, Martin, 1861—
Law. Class of 1882

Martin Lehmayer, attorney at law, Baltimore, Maryland, member of the House of Delegates of Maryland, was born in the city of Baltimore, July 17, 1861, son of Simon and Henrietta Dellevie Lehmayer.

He was educated in the public schools and Friends school in the city

of Baltimore, and took up the study of law under the preceptorship of Senator Isidor Rayner. In 1882 he was graduated from the Law School of the University of Maryland and was the winner of the scholarship prize of that year. For three years following his graduation, Mr. Lehmayer was associated with Senator Rayner, and in 1886 he began to practice

alone, making a specialty of commercial law. In 1899 he was elected a member of the House of Delegates and served as chairman of the judiciary committee during the session of 1900. At the extra session of 1901 he was a member of the legislative committee, which had charge of all matters acted on at that session. In 1905 he was again returned to the same body and again served as chairman of the judiciary committee during the session of 1906. Mr. Lehmayer is a member of the Maryland Bar Association, Baltimore Bar Association, Phœnix, Merchants' and Suburban Clubs. He also belongs to the Masonic and Elk fraternities.

HUNDLEY, John Mason, 1858—
Medicine. Class of 1882.

J. Mason Hundley, of Baltimore, Maryland, physician and gynecologist, clinical professor of diseases of women at University of Maryland School of Medicine, and who in connection with practice and professorial duties has been closely identified with many institutions and societies of Baltimore and Maryland, for a number of years, was born in Essex county, Virginia, February 3, 1858, son of Rev. James Hervey Hundley, D. D., and Sophronia J. Dyke, his wife, and is of American descent.

His earlier education was gained in his father's private school at Aberdeen Academy. In 1878, at the age of twenty years, he graduated from the Maryland College of Pharmacy, receiving the degree of Ph. G. He was educated in medicine at University of Maryland School of Medicine, graduating from there with the degree of M. D. (*cum laude*) in 1882. Having come to the degree, Dr. Hundley practiced for a time in his home county in Virginia and in 1884 located permanently in Baltimore, where he attained a standing of prominence in medical circles. In connection with a busy professional life, he has taken an earnest interest in several institutions of a profes-

sional character, and has been an officer of some of them. Besides his faculty chair in alma mater, he has been, or is, president of the Clinical Society of Baltimore, vice-president of the Obstetrical and Gynecological Society of Baltimore and the Baltimore Journal Club, gynecologist to the University Hospital, the Hebrew Hospital of Baltimore, the Emergency Hos-

pital of Frederick, Maryland, and the Home for Incurables. He is a member of the American Medical Association, Medical and Chirurgical Faculty of Maryland, Southern Surgical and Gynecological Association, University Club and Emmanuel Church, (Protestant Episcopal). On October 28, 1888, Dr. Hundley married Helen M. Sweet, by whom he has four children: James Winslow, John Mason, Ethel Faxon and Arthur Faxon Hundley.

ROSE, John Carter, 1861—
Law. Class 1882.

John Carter Rose, Baltimore, attorney at law, United States district attorney for the district of Maryland and a prominent figure in the professional and political life of Baltimore city and county for more than twenty years, was born in that city, April 27, 1861, son of John and Mary Elizabeth Rose.

He received his early literary education in Baltimore public schools and the Friends Elementary and High School, and took up the study of law with Thomas W. Hall, Esq., cousin of his mother. At the same time he made the course of the Law School of the University of Maryland, and graduated LL. B. in 1882. He was admitted to the Baltimore bar in 1882 and since that time has engaged in the general practice of law, and in connection with professional employments has been somewhat prominently identified with city and state politics. In 1890 he was supervisor of the eleventh United States census for the city and county of Baltimore, and since July 2, 1898, has been United States district attorney for the district of Maryland. He was from 1883 to 1885 and again in 1906 one of the lecturers in the School of Law of the University of Maryland. He is a member of the Maryland State Bar Association, Bar Association of Baltimore city, American Historical Association, Maryland Historical Society, Maryland Society of Sons of

the Colonial Wars, American Political Science Association, Merchants' Club, Catonsville Country Club and Maryland Country Club.

Mr. Rose married, October 19, 1886, Grace H. Beatson, and has had four children: Edith, deceased; Grace B., Jonathan and Douglas H. Rose.

GILCHRIST, Thomas Caspar, 1862—
Medicine.

Thomas Casper Gilchrist, of Baltimore, physician, during his professional career in that city has been iden-

tified with faculty work in four noted institutions of medical learning and is known as one of the most capable instructors in dermatology in this country. His relation to the University whose history is recorded in these volumes, is that of clinical professor of dermatology, besides which he holds the same chair in the medical department of Johns Hopkins University, and formerly was professor of dermatology in the Woman's Medical College and clinical professor in the same branch at the Baltimore Medical College.

Dr. Gilchrist was born in England, June 15, 1862, a son of Robert and Emma (Weiss) Gilchrist, and a descendant on the paternal side of Scotch ancestors tracing to about the year 1200. Thomas Gilchrist left Scotland on account of religious dissentions, settled in the North of Ireland and founded a branch of the family in that country. His son, Robert had a son, Thomas, whose son Robert married Emma Weiss, and Dr. Gilchrist, of Baltimore, is a son of this marriage.

Thomas C. Gilchrist was educated at Fairfield Academy, Manchester, England, Owens College, Victoria University (First Arts Department, Second Scientific Department, Third Medical Department) and received the diplomas M. R. C. S., London, England, and L. M. S., in 1887, having passed the intermediate examination for the degree of M. B. of London University in 1886. Having taken up his residence in Baltimore, in 1890, he has since been an important factor in the professional and educational life of the city, and through his work in institutions of medical instruction, his contributions to medical literature, his general practice and professional associations he has come to be regarded as one of the most eminent dermatologists in America. His pedagogical career may be noted

about as follows: clinical professor of dermatology, Woman's Medical College, Baltimore, 1896-97; clinical professor of dermatology, Baltimore Medical College, 1897-1900; clinical professor of dermatology, University of Maryland School of Medicine, since 1900; assistant in dermatology, Johns Hopkins University, 1891-98, and clinical professor since 1898.

Since 1892 he has been a member of the Medical and Chirurgical Faculty of Maryland. In 1902 he was vice-president of the section on skin diseases of the British Medical Association. He is a member of the American Dermatological Association, American Medical Association, Fellow of the Academy of Medicine, member of the University Club of Baltimore, St. George's Society, Johns Hopkins Club, Maryland Country Club and of the Presbyterian Church.

He married, in 1894, and has two daughters, Dorris M. and Constance I. Gilchrist.

BOND, Allen Kerr, 1859—
Medicine. Class of 1882.

Allen Kerr Bond, Baltimore, Maryland, physician and formerly librarian of the Medical and Chirurgical Faculty of Maryland, editor of the "Maryland Medical Journal" and lecturer on diseases of children and dermatology in Baltimore Medical College, was born March 16, 1859, at Kalmia, Harford county, Maryland, on lands which were deeded to his ancestors by Lord Baltimore in the early time of the colony. He is of American and Scotch ancestry and comes of a family of physicians, of some of whom a brief mention in the present connection is appropriate.

His great-grandfather, Dr. Solomon Birckhead, was an eminent and highly esteemed physician, the period of whose active life included parts of two centuries. He was born at Cambridge, Maryland, July 21, 1761; graduated in medicine from the University of Pennsylvania in 1783; was treasurer of the Medical and Chirurgical Faculty of Maryland from 1809 to 1811; consulting physician to Baltimore Hospital in 1812, and died in Baltimore, November 30, 1836.

Dr. Thomas Emerson Bond, grandfather of Dr. Allen Kerr Bond, was born in the city of Baltimore, in February, 1782, and was one of the most distinguished physicians of his time.

He graduated in medicine at the University of Pennsylvania in 1819, and also received the degree of D. D. He practiced in Baltimore many years and was president of the Medical and Chirurgical Society of Baltimore, 1832-33; member of the City Council in 1837; president of the City Board of Health in 1839; president of the board of trustees of Baltimore College of Dental Surgery in 1839. He also was a local preacher of the Methodist Episcopal Church, and his zeal and ability procured for him the title of "Defender of the Church." He was editor of "The Itinerant," 1830-31, and of "The Christian Advocate and Journal" of New York, for twelve years, 1840-1852. Dr. Bond died in New York city, March 14, 1856.

Dr. Thomas Emerson Bond, Junior, son of Dr. Bond just mentioned and father of Dr. Allen Kerr Bond, was born in Harford county, Maryland, November, 1813, and received the A. M. degree from Baltimore College in 1830 and the degree of M. D. from the University of Maryland in 1834. He practiced in Baltimore about fifteen years, and in 1853 returned to his native county and afterward devoted his attention to literary and church work, for he, too, was a local preacher of the Methodist Episcopal Church. In 1839 he helped to found the Baltimore College of Dental Surgery, and was its professor of special pathology and therapeutics from 1839 to 1872, and dean of the college from 1842 to 1849. He was a member of the City Council in 1847, professor of materia medica and hygiene in Washington University, Baltimore, from 1842 to 1851, and in 1867 took a prominent part in the work of reorganizing the University.

As an author and editor Dr. Bond enjoyed a wide reputation. His first published work was "Treatise on First Dentition" (from the French of M. Baumes), New York, 1841, which was followed by his "Treatise on Dental Science," 1845, and his "Treatise on Dental Medicine", 8vo., Philadelphia, 1851-52. He was also author of "The Life of John Knox", joint editor of the "Guardian of Health," 1841, editor of the "Baltimore Christian Advocate" and the "Episcopal Methodist". Dr. Bond died August 19, 1872.

Dr. Allen Kerr Bond acquired his earlier literary education in Belair Academy, Curtis Academy, at Falston, Maryland, and George G. Carey's private school in Baltimore, and his higher education at Johns Hopkins University, where he graduated with the degree of A. B. in 1880. He was educated for the profession of medicine at University of Maryland School of Medicine, graduating from that institution as Tiffany prizeman, with the degree of M. D. in 1882. In 1882-83 he was one of the resident doctors in Bay View Hospital. In 1885-86 he took special courses in the Imperial Hospital at Vienna, Austria. Since he came to the degree in medicine Dr. Bond has engaged in the practice of general medicine in Baltimore, and in connection therewith has given of his time to hospital and editorial work and also to professional attendance at various eleemosynary institutions. In

1884 he was librarian of the Medical and Chirurgical Faculty of Maryland, and for five years lectured on diseases of children and dermatology in Baltimore Medical College. For some years also he was editor of the "Maryland Medical Journal."

He became a member of the Medical and Chirurgical Faculty in 1888. He was a member of the Baltimore Academy of Medicine, the Maryland Public Health Association, the Clinical Society of Baltimore, and the Medical and Surgical Association of Baltimore, restricting his membership now to the Medical and Chirurgical Faculty and its branches. Dr. Bond has published many clinical and philosophical studies in medicine, and also a volume entitled, "How Can I Cure My Indigestion (Contemporary Publishing Company, New York.) Dr. Bond is a Presbyterian and a Democrat. He is unmarried.

HARRIS, Charles Church—
Dental, Class of 1881; Medicine Class of 1883.

Charles Church Harris, practicing dentist of Baltimore, member of the State Board of Dental Examiners and former president of the Maryland State Dental Association, is a native of Virginia, son of James Howell Harris, D. D. S., M.D., and Eliza Jane Rosenberger Harris, his wife.

His earlier literary education was gained in public schools, and his professional education in Baltimore College of Dental Surgery, where he graduated D. D. S. in 1881, and the University of Maryland School of Medicine, graduating from that institution with the degree of M. D. in 1883. Since he came to the degree Dr. Harris has engaged in the general practice of dentistry in Baltimore, and in connection with professional work has been and still is prominently identified with several organizations of a professional character and also has served as a member of the Maryland State Board of Dental Examiners. He is a member and

ex-president of the Maryland State Dental Association, member of the Association of Dental Surgeons of Baltimore City, Baltimore Dental Club, Baltimore Medical Society, Medical and Chirurgical Faculty of Maryland, Baltimore Country Club, Catonsville Country Club and Baltimore Athletic Club. In 1887 Dr. Harris married Miss Grace A. Knox, now deceased.

DUNCAN, Edward Montgomery, 1860—
Medicine. Class of 1884.

Edward Montgomery Duncan, physician and surgeon of Govanstown, Maryland, in general practice more than twenty years, was born at Butler, Baltimore county, Maryland, November 8, 1860, son of John D. C. and Catherine E. (Jones) Duncan.

He was educated in Baltimore public schools, Milton Academy and Newton Academy, was educated professionally at University of Maryland School of Medicine, graduating from there M. D. in 1884. Since he came to the degree in medicine Dr. Duncan has engaged in active general practice at Govanstown. He is a member of the American Medical Association, Baltimore County Medical Society, and is a Mason, member of the Royal Arcanum and of Govanstown Methodist Episcopal Church.

Dr. Duncan married, January 19, 1886, Roberta Black, and has six children, Roberta, Elizabeth, Edward G., William Wallace, Dorothy and Eleanor Duncan.

MACKENZIE, Edward Everett, 1858—
Medicine. Class of 1884.

Edward Everett Mackenzie, Baltimore, Maryland, physician and surgeon, and former member of the faculty of the Woman's Medical College, Baltimore, was born in that city, August 19, 1858, a son of Thomas and Eleanor I. (Brevitt) Mackenzie.

He was educated at the University of Maryland School of Letters and the University of Maryland School of

Medicine, graduating from the latter department with the degree of M. D. in 1884. From 1886 to 1890 he was instructor in pharmacy and in 1890 and 1891 lecturer on pharmacy in the Woman's Medical College. He was the founder of the Immediate Benefit Life Insurance Company in 1890, and was medical director of same up to 1899, when he resigned. He practiced medicine in San Francisco, California, from December, 1899, for about eighteen months, when he returned to Baltimore and resumed practice there. He was physician to diseases of women and children at the Baltimore General Dispensary from January, 1905, and is still connected with this institution as one of its physicians. From birth he has been connected with the Society of Friends, as were also his parents.

Dr. Mackenzie was married, February 19, 1902, to Cora B. Tousley, of San Francisco, California. They have no children.

FISHER, David Kirkpatrick Este, 1860—
Law. Class of 1885.

David Kirkpatrick Este Fisher, an active member of the Baltimore bar for more than twenty years, former member of the law firm of Fisher, Bruce & Fisher, and now practicing alone, was born in Cincinnati, Ohio, February 16, 1860, son of William Alexander and Louise (Este) Fisher, and a descendant of English, Scotch and French ancestors who emigrated to America and settled, on the paternal side, in either southern Pennsylvania or northern Maryland, and, on the maternal side, in New Jersey and Louisiana.

The Este family continued to live in New Jersey through several generations, until Judge David Kirkpatrick Este, as he afterward became, left that state and went to Cincinnati, where he attained a standing of eminence in the profession of law. He was a nephew of Chief Justice Andrew Kirkpatrick, of New Jersey, who also was one of the first trustees of Princeton College. Judge Este was one of the foremost men of his time in the civil and political history of Ohio and the west, a lawyer of distinguished ability, judge of the Court of Common Pleas and the political associate of Clay, Webster, and John Randolph. His father was Captain Moses Este, of Morristown, New Jersey, an officer probably of the New Jersey line. He was wounded in battle at Monmouth and lay on the field where he fell until recognized by General Alexander Hamilton, who had him borne to the hospital.

William Alexander Fisher, father of David K. E. Fisher, was a relative of Chief Justice Gibson, of Pennsylvania, and was a graduate of Princeton College. He studied law with William Schley, and began practice about 1856. After the Civil war he became partner with Charles Marshall, and thereafter the firm of Marshall & Fisher was recognized in professional circles as the leading firm of the south during the period of its existence.

Mr. Fisher acquired his earlier education in George Carey's private school in Baltimore, St. Paul's School at Concord, New Hampshire, and the Episcopal High School, near Alexandria, Virginia, where he was a student

about two years; his higher education was obtained at Princeton College from which he was graduated A. B. in 1883; A. M., 1887. He took up the study of law in Baltimore at the University of Maryland Law School, where he came to the degree of LL. B. in 1885, and having been admitted to the bar he at once began practice in association with Marshall & Hall, remaining there until his father retired from the bench, and then became junior partner in the firm of Fisher, Bruce & Fisher. This partnership relation was maintained until January 1, 1904, since which time Mr. Fisher has practiced alone. He is a member of the American Bar Association, Maryland State Bar Association, the Bar Association of Baltimore City, Maryland Club, Merchants' Club and the Bachelors' Cotillion Club. Formerly for two or three years, he was a member of the Fifth Regiment Maryland National Guard, and now is president of the Thomas Wilson Fuel Savings Society, one of Baltimore's worthy charities, a trustee of the Hannah More Academy and a trustee of the Country School for Boys.

On November 26, 1890, Mr. Fisher married Sally Jones Milligan McLane, daughter of Louis McLane, of Baltimore, by whom he has four children: D. K. Este, Jr., Louise Este, Sophia McLane and Louis McLane Fisher.

O'BRIEN, William J., Jr., 1863—
Law.

William J. O'Brien, Jr., member of the Baltimore Bar, was born in Baltimore, July 7, 1863. He received his elementary education in private schools and got a classical course at Loyola College, after which he engaged in business for several years, then studied law in the office of his father, the late Judge William J. O'Brien, at the same time matriculating at the Maryland University Law School. Being compelled, on account of illness, to abandon his studies at the University before graduating, he was admitted to the bar in 1887. Beginning practice in his father's office, he soon became his partner, the firm continuing until it was dissolved by the death of Judge O'Brien in 1905, since which he has practiced alone. He is a member of the Maryland State Bar Association, Baltimore Bar Association, Catholic Club of Baltimore, Catholic Club of

New York, Baltimore Athletic Club, Maryland Country Club and the Benevolent and Protective Order of Elks.

He married, October 20, 1897, Bessie Van Rensselaer Kern, of Washington, D. C., and has one son, William Van Rensselaer O'Brien.

Judge William J. O'Brien for many years was a prominent figure in professional circles in Baltimore, and a man of high mental attainments. He descended from pure Irish ancestors, his father and mother having both been born in Ireland. His father, John O'Brien, came to America early in life and engaged for many years in the leather business in Baltimore. Judge O'Brien was educated at St. Mary's College and graduated A. B. from there in 1855. He read law with Patrick McLaughlin and was admitted to the Bar in Baltimore in 1858. He served as representative in the Forty-third and Forty-fourth Congresses, was appointed as judge of the Orphans' Court by Governor John Walter Smith to fill a vacancy, and was afterwards elected by the people. He was a member of the Court at the time of his death.

WATERS, John Seymour Taliaferro, 1864—

Law. Class of 1885.

J. Seymour T. Waters has practiced law in Baltimore ever since he received his diploma from this university, a little more than twenty years ago, and there is that in his professional career which reflects credit on alma mater. He is a native of Baltimore, born August 7, 1864, son of William Smith and Sarah Lindsay (Taliaferro) Waters, and a descendant of English ancestors who settled in southeastern Virginia in the early days of the colony and during the seventeenth century in Somerset county, on the eastern shore of Maryland, where his father was born.

He received his early literary training under the private instruction of Dr. Robert Atkinson, and soon after leaving school entered an office for a course of general law reading. While there he matriculated at the law department of the University of Maryland, completed the course and was graduated with the degree of LL. B. in 1885. While at the Law School he was treasurer of the class. In the same year he began practice and since that time has been a member of the

Baltimore bar. He is also a member of the American Bar Association, Maryland State Bar Association, Bar Association of Baltimore City, Maryland Historical Society, Selden Society and the University Club of Baltimore.

He married, November 14, 1894, Mary Irwin Donaldson, and has two children, Lindsay Taliaferro and Elizabeth Winchester Waters.

CAMPBELL, Peter Joseph, 1860—
Law. Class of 1885.

Peter J. Campbell, of the Baltimore bar, has practiced law a little more than twenty years and is known

among his professional associates as one of the representative members of the bar of this state; his professional career has brought honor to the institution whose diploma he holds. He is a native of Baltimore, born April 13, 1860, a son of Peter Joseph and Catherine E. (Bennett) Campbell.

As a boy he was sent to the public schools and when ten years old graduated from the schools of that grade, but under the requirements was too young to enter the high school therefore was next sent to a private school and kept there two years. After that he went to St. John's Academy and graduated from there in 1875, when he was fifteen years old. He then took two years at Professor Wilmer's classical school, which completed his literary education. The next three years were spent in mercantile pursuits, after which young Campbell became a law student in the office of Henry M. Tiralla, of the Baltimore bar, and by a two years' course of reading was well grounded in law when he entered the law department of the University of Maryland. He made the course of that institution and came to the degree in 1885. In the same year he was admitted to the Baltimore bar and at once began practice in partnership with Emil Budnitz, under the firm style of Budnitz & Campbell, a firm well known in professional circles in this state.

In connection with an active and successful professional career, Mr. Campbell has taken an earnest interest in city and state politics. He was elected member of the general assembly in 1886, and was re-elected in 1888, and again in 1902, being one of three Democrats elected from the city of Baltimore in the latter year. From 1890 to 1894 he was counsel to the supervisors of elections for Baltimore city. For four years he held

the rank and commission of colonel on the staff of Governor Jackson, hence the military title by which he is frequently addressed in social and club circles. Mr. Campbell was one of the founders of the Maryland State Bar Association and for several years a member of committees and of the executive council of that body. He also is a member of the Bar Association of Baltimore City; for twenty years secretary of the board of directors of Saint Vincent Male Orphan asylum, the largest Catholic orphan asylum in the south, a past exalted ruler of Baltimore Lodge No. 7, and for three years a grand trustee of the Grand Lodge of Elks.

He married Miss Frances L. Kelly, of Baltimore, and has five children: M. Catherine, Percy J., Bennett K., Frances Dorsey and Grant J. Campbell.

NORWOOD, Vernon Lee, 1862—
Medicine. Class of 1885.

Vernon Lee Norwood, Baltimore, physician and surgeon, was born in that city July 6, 1862, son of Rufus Norwood and Anna Hyatt Norwood, and a descendant of American ancestors.

His earlier literary education was obtained in private schools and his higher education in Baltimore City College. He was educated for the medical profession in University of Maryland School of Medicine, where he matriculated in 1882 and was graduated with the degree of M. D. in 1885. After leaving Baltimore City College and before taking up the study of medicine he was engaged in mercantile pursuits for two years. Since 1885 Dr. Norwood has engaged in general practice in Baltimore, and from 1888 to 1890 was health warden of that city. He holds membership in several professional and social organizations, and also is a member of Harlem Avenue Christian Church.

On November 20, 1895, he mar-

ried Fannie Beall Knight Thomas, and has three children: William Knight, Vernon Hyatt and Randolph Norwood.

DILL, Philip Gustav—
Medicine. Class of 1885.

Philip Gustav Dill, physician and surgeon, of Baltimore, member of the Medical and Chirurgical Faculty of Maryland, is a native of Knielingen, province of Baden, Germany, son of

Philip Jacob Dill and Elizabeth Raih, his wife, and is of German ancestry.

He was educated in the public schools of Baltimore, and in 1882 matriculated at the medical department of the University of Maryland, graduating from there in 1885 with the degree of M. D. Later he took a post-graduate course in the Presbyterian Eye and Ear Hospital. Since graduation from the medical college Dr. Dill has engaged in active practice in Baltimore, and in connection therewith has served as medical examiner for various benevolent organizations, among them the National Union, Shield of Honor, Improved Order of Heptasophs, German Benefic Union, etc. He holds membership in the Medical and Chirurgical Faculty of Maryland and the Concord Club. In 1890 he married Louisa Falkenstein and has one daughter, Alma Elizabeth Dill.

DAVIS, Isaac Howard, 1859—
Dental, Class of 1884; Medicine, Class of 1885.

Isaac Howard Davis, Baltimore, doctor of dental surgery, associate professor of operative surgery in the University of Maryland, dental department, and a member of the teaching force of that institution for more than twenty years, has practiced dentistry in that city since 1885 and also has been prominently identified with professional organizations in Baltimore city and county ever since he came to the degree. Dr. Davis was born near Frederick city, Frederick county, Maryland, September 4,

1859, son of Isaac and Mary Catharine (Miles) Davis, on the paternal side a descendant of Welsh ancestors, his great-grandfather having emigrated from Wales to America in the early part of the eighteenth century, and settled in Pennsylvania, from whence in later generations the family removed to Maryland.

His earlier literary education was obtained in the public schools, and his professional education at University of Maryland, dental department, where he graduated with the degree of D. D. S. in 1884, and also at the University of Maryland School of Medicine, where he graduated and came to the degree M. D. in 1885. He then began the active practice of dentistry in Baltimore, and from that time to the present has held a prominent position in professional circles, in the practical work of the office, the councils of his professional brethren and also as a member of the teaching force of his alma mater. In 1884 (upon the day of his graduation) he was appointed assistant demonstrator of operative dentistry and served in that capacity until 1890, when he was made demonstrator of operative surgery. In 1900 he was elected associate professor, his present faculty position, and in addition to the duties of the chair he frequently lectures on the subjects he teaches and demonstrates. His work in the department always has been faithfully performed and has contributed materially to the prosperity of the university whose diploma he holds. He is a member of the Maryland State Dental Society, Alumni Association of the University of Maryland School of Medicine and of the Alumni Association of the University of Maryland, dental department, and is chairman of the executive committee of that organization.

Dr. Davis married, February 27, 1906, Eleanor Beall McParlin, daughter of General Thomas A. McParlin, United States Navy, of whom mention is made in these volumes.

THOMAS, Henry M., 1861—
Medicine. Class of 1885.

Henry M. Thomas, Baltimore, Maryland, physician, specialist in neurology, clinical professor of nervous diseases at the Johns Hopkins University Medical School, and whose professional career has been accompanied with almost continuous service in connection with various other prominent institutions of that city, was born in Baltimore, May 25, 1861. He is a son of the late Dr. James Carey Thomas, former vice-president of the Medical and Chirurgical Faculty of Maryland, and a grandson of Dr. Richard Henry Thomas, both physicians of prominence and eminent ministers of the Society of Friends. Some brief mention of each of them in this place will be of interest.

Dr. Richard Henry Thomas was born in Anne Arundel county, Maryland, June 20, 1805, and in 1822 received the degree of A. B. from the University of Pennsylvania. He studied medicine with Dr. Gustave Warfield and graduated M. D. from the University of Pennsylvania in 1822. In the same year he settled in Baltimore. In 1831 he was lecturer on obstetrics at Baltimore Medical Institute, and from 1847 to 1858 was pro-

fessor of obstetrics and medical jurisprudence in the School of Medicine of the University of Maryland. He died in Baltimore, January 15, 1860, and is remembered as a physician and teacher of excellent ability and a thoroughly devout minister of the Society of Friends (orthodox), and in the latter capacity he travelled extensively both in this country and in Europe.

Dr. James Carey Thomas, son of Dr. Richard Henry Thomas, and father of Dr. Henry M. Thomas, was born in Baltimore, July 3, 1833, and acquired his higher education at Haverford College, graduating A. B. He was educated for the profession of medicine at the University of Maryland School of Medicine, graduating with the degree of M. D. in 1854. For the next forty years he occupied a position of prominence in the professional and institutional life of the city of Baltimore. He was a trustee of the Johns Hopkins University from 1870 to 1897; president of the Clinical Society of Maryland from 1875 to 1877; vice-president of the Medical and Chirurgical Faculty of Maryland in 1875-76-77-79, and again in 1887-88; vice-president of the Baltimore Academy of Medicine, 1877-78; president of the Baltimore Young Men's Christian Association, 1877-81, and vice-president from 1881 to 1897; lecturer on hygiene at the Woman's Medical College, Baltimore, 1884-89; president of the Alumni Association of the University of Maryland in 1884-85 and in 1894-95; consulting physician to the Johns Hopkins Hospital from 1889 to 1897. He also was a minister of the Society of Friends, and widely interested in the religious and philanthropic activities of the city. Dr. Thomas died in Baltimore, November 9, 1897.

Dr. Henry M. Thomas acquired his literary education at Haverford College and Johns Hopkins University, and received the honorary degree of *artium magister* from the latter institution in 1902. He was educated in medicine at the University of Maryland School of Medicine, graduating M. D. in 1885. He afterward continued his medical studies abroad, and on returning began practice in Baltimore, where he has since lived. In 1893 and 1894 he was lecturer on nervous diseases at the Johns Hopkins University Medical School, and since 1894 has held the clinical professorship of nervous diseases in that institution. He also is visiting physician to Bayview Asylum, neurologist to Johns Hopkins Hospital, the Presbyterian Eye, Ear and Throat Hospital and the Union Protestant Infirmary, and consulting physician to the Home for Incurables, Baltimore. Dr. Thomas became a member of the Medical and Chirurgical Faculty of Maryland in 1892.

HINKLEY, John, 1864—
Law. Class of 1886.

John Hinkley, of the Baltimore bar, secretary of the American Bar Association, was born in Baltimore, March 1, 1864, son of Edward Otis Hinkley and Anne M. (Keemle) Hinkley, on the paternal side a descendant of New England Puritan ancestors, one of whom was Governor Thomas Hinckley, of the Colony of Massachusetts

Bay, and who came to this country from Tenderden, Kent, England, and settled at Barnstable. He also numbers among his ancestors Rev. John Robinson, of Leyden, Holland, pastor of the "Mayflower" colonists, and Captain John Hinckley, his ancestor in the fifth generation, who was an officer in the Colonial wars preceding the Revolution. On the maternal side

his grandfather, Samuel Keemle, was a lawyer in Philadelphia. He married Anne M. Mather, of a prominent old family of that surname, and their daughter, Anne M. Keemle, became the wife of Edward Otis Hinkley, who also was a lawyer.

Mr. Hinkley was educated in George G. Carey's private school in Baltimore, at Johns Hopkins University, where he was graduated with the degree of A. B. in 1884, and at University of Maryland Law School, being graduated from there with the degree of LL. B. in 1886. During his attendance at the law school he read law in the office of his father, who was then senior member of the law firm of Hinkley & Morris, and after he came to the bar he practiced in association with that firm until 1888, when he was admitted to the partnership. He is a member and since 1893 has been secretary of the American Bar Association, member of the Maryland State Bar Association, the Bar Association of Baltimore City, University Club of Baltimore, Baltimore Country Club and Johns Hopkins Club, director of the Female House of Refuge, and of the Friendly Inn, president of Baltimore Whist Club and president of the Atlantic Whist Association. For several years he has been prominently identified with the Maryland National Guard and was captain of Company E, Fifth Maryland Volunteer Infantry, during the late war with Spain. His present rank is that of Major of the Fifth Regiment National Guard of Maryland.

MARTIN, Frank, 1863—
Medicine. Class of 1886.

Frank Martin, Baltimore, Maryland, physician and surgeon, clinical professor of surgery in the medical department of the University of Maryland and a member of the faculty of physic of that institution for the last fifteen years, is a native of Brookville, Montgomery county, Maryland, born October 21, 1863,

son of Dr. James Stansbury and Lucretia Griffith (Warfield) Martin.

Dr. James Stansbury Martin, born in Baltimore, was a pupil of Dr. Samuel B. Martin and graduated in medicine from Washington University in 1844. From 1849 to 1855 he was surgeon for the Pacific Mail Steamship service in California, and from 1857 to 1859 practiced medicine in

Baltimore. In 1861 he settled at Brookeville and practiced there until 1895, when he returned to Baltimore, and died there April 14, 1900.

Dr. Frank Martin was educated at Brookeville Academy, Maryland Agricultural College, graduating in 1884, and the University of Maryland School of Medicine, where he graduated with the degree of M. D. in 1886. Since graduating he has practiced in Baltimore, and in connection with professional pursuits has been a prominent part of the teaching force of this university. From 1887 to 1892, he was resident physician at the University Hospital. His first faculty work was in the capacity of chief of clinic to professor of surgery, later lecturer on practice of surgery, and since 1899 was clinical professor of surgery, his present chair. He is also visiting surgeon to and on surgical staff at University of Maryland Hospital, St. Joseph's Hospital and Union Protestant Infirmary. Member since 1891 of the Medical and Chirurgical Faculty of Maryland, the Journal Club, Baltimore Club, Maryland Club, the Yacht Club and Baltimore Country Club. In 1897 Dr. Martin married Anna Rachel Coates.

OHLE, Henry Charles, 1860—
Medicine. Class of 1886.

Henry Charles Ohle, Baltimore, visiting physician to Garrett Hospital for Children, a general practitioner of medicine of twenty years' experience and who in connection with professional pursuits has been in some prominent manner connected with various public institutions of the city ever since he came to the degree, is a native of Catonsville, Maryland, born June 4, 1860, son of Henry and Pauline (Peter) Ohle, and a descendant of German ancestors.

He was educated in public schools of Baltimore county and for two years under the instruction of a private tutor. In 1884 he matriculated at the University of Maryland School of

Medicine, completed the course and was graduated M. D. in 1886. He began his professional career in Baltimore soon after graduating from the medical school, and has practiced continuously and successfully to the present time. In 1886-87 he was assistant demonstrator of anatomy in the medical department of his alma mater, and from 1886 to 1890 was visiting

physician to the Dispensary for Nervous Diseases and Deformities of Children. From 1893 to 1900 he was visiting physician to the St. Agnes Hospital, and since 1900 has been visiting physician to the Garrett Hospital for Children. In 1890 Dr. Ohle became a member of the Medical and Chirurgical Faculty of Maryland, and of the American Medical Association and a member of the committee for raising funds with which to supply milk to infants during the summer months.

He is a Mason, member of Oriental Lodge, No. 158, A. F. & A. M., and Druid Council, No. 806, R. A.; Maryland Conclave, No. 1, I. O. H.; Roger B. Taney Council, No. 656, N. U.; Chesapeake Camp, No. 12, F. L., and also is a member of the First English Lutheran church of Baltimore.

In 1889 Dr. Ohle married Mamie Bliss Cameron and has two children, Marie Cameron and H. Cameron Ohle.

SMITH, Nathan Ryno, 1863—
Medicine. Class of 1886.

Nathan Ryno Smith, Baltimore, Maryland, physician and surgeon, was born in the city of Baltimore, August 6, 1863. He is a son of the late Dr. Alan Penniman Smith, and grandson of Dr. Nathan Ryno Smith, that great tower of professional strength, whose name and fame are still known throughout America although he himself passed from life's stage thirty years ago.

Dr. Alan Penniman Smith, son of Dr. Nathan Ryno Smith, and father of the present Dr. Nathan Ryno Smith, was born in Baltimore, February 3, 1840, and died in that city July 18, 1898. His career is mentioned in the "Medical Annals of Maryland" as follows: educated at Princeton College, M. D., University of Maryland, 1861, prosecutor of anatomy, University of Maryland; adjunct professor of surgery, University of Maryland, 1867-68; professor of venereal dis-

eases, University of Maryland, 1869; professor of operative surgery, University of Maryland, 1873-74; trustee and consulting surgeon, Johns Hopkins Hospital, 1873-98; trustee Johns Hopkins University, 1881-98; consulting surgeon, Hebrew Hospital; surgeon St. Vincent's Hospital; consulting surgeon Nursery and Child's Hospital; professor of surgery Baltimore Polyclinic, 1884; had exceptional success in lithotomy ("Report of Fifty-two Successful Cases in Lithotomy," 1878); performed ovariotomy successfully, March 28, 1868, the second case in Maryland; died at Baltimore, July 18, 1898.

Dr. Nathan R. Smith received his education at Baltimore City College and afterward took a medical preparatory course at the Johns Hopkins University. He then entered the School of Medicine of the University of Maryland and was graduated M. D. in 1886. Since that time he has practiced in Baltimore, and in connection with professional pursuits has served as attending surgeon to the Union Protestant Infirmary and also in genito-urinary diseases at Johns Hopkins Dispensary. He has followed in the line of his father and has made the operation for stone in the bladder a specialty. His home in the city is at No. 24 West Franklin street. Dr. Smith became a member of the Medical and Chirurgical Faculty of Maryland in 1889.

CRUTCHFIELD, Eugene Lee.
Medicine. Class of 1887.

Eugene Lee Crutchfield, physician and surgeon of Baltimore, former member of the teaching corps of the Baltimore University School of Medicine, Fellow and Gold Medalist of the Society of Science, Letters and Arts of London, England, and prominently identified with professional organizations in Maryland, was born in Petersburg, Virginia, the youngest son and seventh of eight children of Andrew Fletcher and Sarah Louisa (Davies) Crutchfield, and a descendant of English and Welsh ancestors.

Andrew Fletcher Crutchfield, a native of Richmond, Virginia, was an able journalist and enjoyed an enviable reputation throughout Virginia, North Carolina and Maryland. His father, Ralph Crutchfield, was born in Hanover county, Virginia, and his third wife, Mary Ann (Williams) Crutchfield Lee, (mother of Andrew

F.) was a native of New Kent county, Virginia. She was a daughter of Meredith Williams and Luritta (Saunders) Williams. Meredith Williams was named after the family of his mother, who was a Miss Meredith.

Sarah Louisa Davies, wife of Andrew Fletcher Crutchfield and mother of Dr. Crutchfield, was born in Rampisham parish, Dorsetshire, England, the fourth daughter of Rhys (or Rees) Davies and Amy (Ellis) Davies. Rhys Davies was born in Talybont, Brecknockshire, South Wales, and was a foremost civil engineer of his day. He constructed large iron works in Wales and France and also in New York state and Virginia, and built and afterward superintended the famous Tredegar Iron Works, of Richmond, Virginia. His wife, Amy (Ellis) Davies, was born in Rampshire parish, Dorsetshire, England, and was a daughter of Richard Ellis and Sarah (Day) Ellis.

Dr. Crutchfield acquired his literary education in the Baltimore City College and the Johns Hopkins University, his musical education at the Peabody Conservatory of Music, and was educated for the profession of medicine under the private instruction of Professors H. L. Byrd, Alfred Whitehead and John W. C. Cuddy and at the University of Maryland School of Medicine, where he completed the course and was graduated with the degree of M. D. in 1887. Since coming to the degree his attention has been devoted chiefly to professional pursuits, and although at all times busy with the demands of an extensive practice, he has given freely of his time to service in connection with various institutions of the City of Baltimore, the chronology of which is as follows: Lecturer on applied therapeutics, Baltimore University School of Medicine, 1892-96; Lecturer on clinical medicine, same institution, 1895-96; Physician to St. Joseph's Dispensary, having charge of the paediatric and dermatological departments and associated with Professor L. E. Neale in the gynaecological and obstetrical departments. Medical examiner of the Prudential Life Insurance Company from June, 1897, to September, 1904, which position he resigned on account of ill-health.

He is an ex-member of the Clinical Society of Baltimore, member and late secretary of the Baltimore Medi-

cal and Surgical Association, member of Grace Baptist Church, Baltimore, and of the Order of the Knights of the Maccabees. Formerly he took much interest in music and has been organist of several prominent churches in Baltimore. The last engagement of this nature was with the Franklin Square Baptist Church, but more recently he has abandoned all work along this line. Besides poems and articles on miscellaneous subjects, Dr. Crutchfield has frequently contributed to medical journals. His most important articles on medical topics are "The Application of Vocal Culture to the Treatment of Throat and Pulmonary Affections," "Additional Facts regarding Correct Vocal Training" and "Breathing Exercises a Curative Measure for Consumption, with a New Theory advanced as to the Aetiology of that disease."

Dr. Crutchfield has never married.

LEWIS, William Milton, 1860—
Medicine. Class of 1888.

William Milton Lewis, physician and surgeon of Baltimore, one of the trustees of the Woman's Medical College of Baltimore and a part of the faculty body of that institution during the last fifteen years and, withal, one of the best known men of the medical profession in the city, was born near Cadiz, Harrison county, Ohio, March 27, 1860. He is a son of Josiah and Elizabeth (Ritchie) Lewis, and a descendant of English and Scotch-Irish ancestors. On his father's side he comes of an English family that settled in New Jersey in the early part of the eighteenth century. From New Jersey his great-grandfather, Joseph Lewis, removed to Chester county, Pennsylvania, from whence his grandfather, Jacob Lewis, removed to Ohio in 1816. On the maternal side Dr. Lewis' ancestor was one of the early Scotch-Irish settlers of Pennsylvania. Both of his maternal great-grandfathers served in the American army during the Revolution and were with Washington's army at the battle of Trenton, New Jersey.

Dr. Lewis was educated in public and high schools and under the instruction of a private tutor. After leaving school he became a licensed pharmacist and engaged in business as a druggist eight years before entering the medical profession. While in trade he took up the study of medi-

cine, matriculated at the University of Maryland School of Medicine and was graduated with the degree of M. D. in 1888. Since then he has engaged in private general practice, and in connection with professional pursuits has taken an earnest interest in promoting the welfare of various institutions of Baltimore, notably the Woman's Medical College. He was also at one time a member of the faculty of physic of his alma mater.

His pedagogical work may be mentioned about as follows: Clinical assistant, Baltimore Eye, Ear and Throat Hospital, 1888-92; clinical assistant in the laryngological department of University of Maryland School of Medicine, 1891-93; clinical assistant in medicine and surgery, Woman's Medical College, 1891-95; assistant in histology, same institution, 1894-95; lecturer on histology, same institution, 1895-97; associate professor of histology and clinical microscopy, same institution, 1897-04; professor of pathology, bacteriology and clinical medicine, Maryland Medical College, 1898-99; professor of histology and clinical microscopy, Woman's Medical College, since 1904; chief of the dispensary, Baltimore Medical College, 1903-06; teacher of science in the Roland Park Country School since 1906. Dr. Lewis has been a member of the board of trustees of the Woman's Medical College since 1905, and is also a member of the Medical and Chirurgical Faculty of Maryland, Medical Society of the Woman's Medical College, and of Emmanuel Methodist Episcopal Church, South, of Baltimore.

FUNCK, John William.—
Medicine. Class of 1888.

J. William Funck, physician, Baltimore, Maryland, former dean of the faculty and now professor of diseases of the eye at Maryland Medical College, during the less than twenty years of his active professional life has been identified with pedagogical work in four noted institutions of medical instruction in Baltimore, and in what-

ever capacity he has been called on to serve, he has acquited himself well and to the credit of the school whose diploma he holds. Dr. Funck is a native of Cumberland, Maryland, a son of Henry Funck and Rosina M. Hausch, his wife, and is of German descent.

His earlier education was acquired in private and public schools in Balti-

more, and his professional education in University of Maryland School of Medicine, where he was graduated and came to the degree in 1888, taking the Chisolm prize for proficiency in the use of the ophthalmoscope. Since that time he has engaged in active practice, and in connection with a busy life has for many years held a conspicuous place in the councils of his fellows, their professional organizations, in various public institutions and in schools of medical learning. The several capacities in which he has served may be briefly mentioned as follows: Assistant demonstrator of anatomy, University of Maryland School of Medicine, 1888-90; chief of eye and ear clinic, same institution, 1889-94; assistant surgeon, Presbyterian Eye, Ear and Throat Hospital, 1889-93; assistant in histology, Woman's Medical College, Baltimore, 1895-96; visiting physician to Aged Men's and Aged Woman's homes; lecturer on diseases of the eye, and ear, Baltimore University, 1895-96; professor of diseases of the eye and ear, same institution, 1896-98; professor of diseases of the eye, Maryland Medical College, 1898 to the present time; dean of the faculty, same institution, 1900-04. Dr. Funck is oculist to Franklin Square Hospital. Since 1890 he has been a member of the Medical and Chirurgical Faculty of Maryland, and is a member of the American Medical Association, Baltimore Medical and Surgical Association and Maryland Ophthalmological and Otological Society. In 1895 he was president of the Medical and Surgical Society of Baltimore.

On June 30, 1892, Dr. Funck married Emma J. Maddox.

DAVIS, Pinkney Lee, 1860—
Medicine. Class of 1888.

Pinkney Lee Davis, physician and surgeon, of Baltimore, has practiced medicine in that city since he graduated from the medical department of the University of Maryland, and in

connection with professional employments, has served in various other capacities: Chief of clinic of nervous diseases in the University of Maryland School of Medicine, his professional alma mater, under Professor Miles; coroner of Baltimore from 1892 to 1896 and police surgeon from 1900 to 1904. He has been a mem-

ber of the Medical and Chirurgical Faculty of Maryland since 1892.

Dr. Davis was born at Mt. Airy, Carroll county, Maryland, April 5, 1860, son of Henry S. and Drucilla S. (Dady) Davis, and a descendant of American ancestors. His early education was obtained in a private school and Chestnut Grove Academy, and his professional education in the medical department of the University of Maryland, where he was graduated M. D. in 1888. He married, (first) February 22, 1882, Florence Steele, by whom he had three children, Emily F., Florence L. and Henry S. Davis. He married, (second) Grace Armstrong, by whom he has two children, Richard Dorsey and Robert Townsend Davis.

STEVENS, Morris Putnam, 1867—
Law. Class of 1888.

Morris Putnam Stevens was born in Baltimore, June 14, 1867, son of Francis Putnam and Alexina (Bouldin) Stevens, and comes of English ancestors. His father, Hon. Francis Putnam Stevens, was born in Ashburnham, Massachusetts, October 4, 1842, graduated at Harvard Law School in 1862, admitted to the Baltimore bar in 1863, a member of the lower house of the Maryland Legislature in 1867, elected to the State Senate in 1873, and held many other positions of trust and honor until his death in Baltimore, September 16, 1906.

Morris Putnam Stevens acquired his earlier education in the public schools of Baltimore, the Baltimore City College, and attended the Johns Hopkins University from 1884 to 1886 as a special student. He then read law in the office of his father, and at the same time attended the Law School of the University of Maryland, where he received the degree of LL. B. in 1888. He was admitted to the Baltimore bar June 14, 1888, and thereafter practiced law for two years with his father under the firm name

of Francis P. Stevens and Son. He removed to New York in October, 1890, and shortly thereafter was admitted to the bar in that city. He received the degree of LL. M. from the New York University in 1895, and in the following year was appointed by the late Austin Abbott, then dean of the Law School of New York University, lecturer upon Insurance Law. He has also for several years been

lecturer upon Insurance and Insurance Law before the School of Commerce, Finance and Accounts of the New York University. He has given a series of lectures upon the New York Standard Fire Insurance Policy before the Insurance Society of New York, the Brooklyn Underwriters' Association, and has recently been requested to give a course of ten lectures upon the same subject before the Fire Insurance Society of Philadelphia. He is a member of the New York Society of Medical Jurisprudence, Sons of the American Revolution, Maryland Society of New York and of the New York Alumni of Johns Hopkins University, of which he has been treasurer since its formation in 1893.

Mr. Stevens married, September 12, 1899, Miss Jean Morison, daughter of Andrew P. Morison, Esq., of Montclair, New Jersey. He resides in the city of New York, where he is actively engaged in the practice of his profession.

HOWARD, Charles Morris, 1864—
Law. Class of 1888.

Charles Morris Howard, lawyer, residing in Baltimore, with offices at 700 Equitable Building, was born in that city, March 31, 1864, son of the late Frank Key and Lydia (Morris) Howard.

He comes from early Colonial families of Maryland of English origin, and is related to many of those most prominent—the Keys, Winders, Lloyds, Ridgelys, Chews, Carrolls, Hollingsworths, and others. His great-grandfather, Colonel John Eager Howard, was known as "the hero of the battle of Cowpens." He was governor of Maryland and United States Senator. His grandfather, Charles Howard, was president of the board of police commissioners of Baltimore during the Civil war, and for political reasons was incarcerated for a year in Fort Warren, with other similar offenders, among them his son,

Frank Key Howard, who in after days told the story of his confinement in his volume, "Fourteen Months in American Bastiles." The other paternal great-grandfather of Charles Morris Howard was Francis Scott Key, author of the national hymn, "The Star Spangled Banner." His sister married Chief Justice Taney. On the maternal side, Charles Morris Howard's grandfather, John B. Mor-

ris, was for many years president of the Mechanics' Bank of Baltimore, and was actively identified with important business and public offices of the city. Thomas Hollingsworth, a great-grandfather of Charles Morris Howard, was a leading merchant of Baltimore in its early days, and Leah Winder, maternal great-grandmother, was a sister of Major Levin Winder, an officer in the Patriot army during the Revolutionary war, and governor of Maryland in 1812.

Charles Morris Howard received his early education in the schools of his native city, and subsequently studied for three years under private tutors and in schools in England and France. Returning home, he entered Johns Hopkins University. from which he was graduated in 1884 with the degree of Bachelor of Arts. He took a year's post-graduate course in history and political science in the same institution, and was awarded a scholarship there. He began his law studies under the office preceptorship of the late S. Teackle Wallis, finishing with a course in the law department of the University of Maryland, from which he was graduated in 1888. He was admitted to the bar the same year, and remained in the office of his preceptor for about two years, and from that time forward has practiced alone.

He is a lecturer on contracts in the Baltimore Law School, director and counsel for the Colonial Trust Company, director in the Chattel Loan Association of Baltimore, governor of the Mercantile Library, governor of the Baltimore Club, member of executive committee of Municipal League, member of the Baltimore Reform League, and for twelve years its secretary and a member of its executive committee, member of the American Bar Association, the Maryland State Bar Association, Baltimore Bar Association, of the National Civil Service Reform Association, the National Municipal League, the Maryland Civil Service Reform Association, of the University Club, the Baltimore Club, Maryland Country Club, Merchant's Club, and Elkridge Fox Hunting Club. He is an Independent in politics. He has never been an aspirant to political honors.

McLANE, Allan, 1864—
Law. Class of 1888.

Allan McLane, vice-president of Maryland Trust Company, a graduate of University of Maryland Law School, of the class of 1888, and a member of the Baltimore bar for nearly twenty years, was born in that city, December 8, 1864, a son of James Latimer and Fanny (King) McLane, and on the paternal side a descendant of Allan McLane, a Scotchman who settled in Philadelphia, Pennsylvania, in 1740, and died there in 1776. His son, Captain Allan McLane, an officer of the Continental Line during the war of the Revolution, was born in 1746 and died in Wilmington, Delaware, in 1829. His son, Louis McLane, was a member of congress and United States senator from Delaware, Secretary of State and Secretary of the Treasury under Andrew Jackson, Minister to England under Jackson and under Polk, and for the last ten years of his life, president of the Bal-

timore & Ohio Railroad Company. His son, James Latimer McLane, was a member of the Baltimore bar, and now president of the National Bank of Baltimore, born in Wilmington, Delaware, September 2, 1834. On his mother's side Mr. McLane is a great-grandson of Rufus King, of Massachusetts and New York, and a grandson of James Gore King, mem-

ber of congress from New Jersey, and head of the banking house of James Gore King & Sons of New York city. James Gore King married Sarah Rogers Gracie, daughter of Archibald Gracie, of New York, merchant and president of the New York Chamber of Commerce.

Mr. McLane acquired his earlier education in private schools in Baltimore kept by Mr. Donnell and by George G. Carey, Esq., and at St. Paul's School, Concord, New Hampshire, and his higher education at Johns Hopkins University, where he was graduated with the degree of A. B., February 22, 1886. He was educated for the legal profession in the law department of the University of Maryland, graduating from that institution LL. B. in 1888. In the same year he became a member of the Baltimore bar, and engaged in active general practice until July, 1903, when he was elected third vice-president of the Maryland Trust Company. In October of the same year, upon the failure of that company, he was appointed its receiver by the court. The indebtedness of the company was discharged in full with interest, in December, 1905, and January 2, 1906, Mr. McLane was elected vice-president of the reorganized Maryland Trust Company, and the re-organization and re-establishment of that company were accomplished by the present vice-president. For several years Mr. McLane has been prominently identified with the Maryland National Guard, and began his service as a private and afterward was second and first lieutenant of Company A, Fifth Regiment. Later he was made a member of the brigade staff, as major and judge advocate, later adjutant general of the brigade, and lately inspector general on the general staff of the militia. He is a member of the Maryland Club, Elk Ridge and Green Spring Valley Hunt Clubs, and University Club of New York. He is a vestryman of St. Paul's Protestant Episcopal Church of Baltimore.

On April 22, 1890, Allan McLane

married Augusta James, daughter of Henry James, of Baltimore, and has four children: Elinor, Allan, James Latimer and Augusta James McLane.

PERKINS, William Henry, 1863—
Law. Class of 1888.

William Henry Perkins, Jr., is a native of Baltimore, born August 11, 1863. He is the only son of the late

William H. and Laura A. Perkins. On his father's side he descends from an English family that at an early date settled in Prince George county, Maryland. The lands they occupied are still in the family, and they still preserve the ancient patents from Lord Baltimore. On his mother's side he descends from a French family (Maillè-la-Coste), who sought refuge in Maryland from San Domingo, when in the beginning of the last century the blacks of that island, then a French possession, rose up in successful revolution under Tousant l' Overture.

William H. Perkins, Jr., received his primary education at Friends' High School and at Marston's. He entered the Johns Hopkins University in 1881, and received his Bachelor degree in 1884. He then prepared himself for the profession of law, reading in the offices of the late Severn Teackle Wallis, while attending the lectures at the University of Maryland. He received the LL. B. degree of that institution in 1888. After a year of travel abroad, he began the practice of his profession in Baltimore. Mr. Perkins has given much time to legal literary work, the most important of which being the editorial work and annotations of seventy-nine volumes of the decisions of the Maryland Court of Appeals. He is a member of the American Bar Association, Maryland State Bar Association, Bar Association of Baltimore City, Catholic Club of Baltimore City, University Club, and the Baltimore Country Club.

In 1894, Mr. Perkins married Miss Mary McCoy. They have three children: Laura Josephine, Marie Eulalie and William Henry Perkins, Jr.

WYMAN, Julius Henry, 1866—
Law. Class of 1886.

Julius Henry Wyman, a member of the Baltimore bar, was a student in the office of Luther M. Reynolds

while making the course of the University of Maryland Law School. He graduated with the degree of LL. B. in 1888, and was a class officer. In connection with his general practice he has become identified with various institutions and business interests in the city. He is president of the He-

brew Benevolent Society, vice-president of the Comment Publishing Society, which issues a weekly newspaper in Baltimore, and an officer or director of various corporations.

Mr. Wyman was born at Alexandria, Virginia, October 25, 1866, a son of Emmanuel Henry and Henrietta (Block) Wyman. He married, March 30, 1898, Sarah M. Hutzler, of Richmond, Virginia.

PRESTON, Alexander, 1867—
Law. Class of 1888.

Alexander Preston, Baltimore, lawyer, read law in his father's office while attending lectures at the law department of the University of Maryland, and after being admitted to the bar practiced with his father until the time of his death, in 1903. Since then his law partner has been Mr. Carter Lee Bowie. He has been identified with the profession of law and its

practice nearly twenty years, and is a member of various organizations, including the Maryland Club and the Baltimore Country Club.

Mr. Preston is a native of Baltimore, born January 7, 1867, son of the late Jacob Alexander Preston, for many years a lawyer of the Baltimore city and county bar, and Aschah

Ridgely (Carroll) Preston, and is a descendant on his father's side of English ancestors whose settlement in America dated to the time of the colony. His literary education was gained in a private school in Baltimore kept by George Carey and at Johns Hopkins University. He then took up the study of law under the direction of his father, and at the same time entered the University of Maryland Law School, where he was graduated with the degree of LL. B. in 1888.

HENNIGHAUSEN, Percy Charles, 1866—
Law. Class of 1888.

Percy C. Hennighausen, of the Baltimore bar, has practiced law in the courts of this state nearly twenty years, and during that time has been somewhat closely associated with events of political history in the city. From 1897 to 1901, a period of over four years, he was commissioner of immigration of the port of Baltimore, having been appointed by President McKinley. He was a member of the city council from 1895 to 1897, and president of the first branch of that body during one year. He is a member of the Maryland State Bar Association, Bar Association of Baltimore City, Germania Club of Baltimore and the Knights of Pythias. He was born in Baltimore, June 26, 1866, son of Rev. Dr. Frederick Philip Hennighausen and Sarah Eva Lepley Hennighausen, his wife, and comes of German ancestors. Rev. Dr. Hennighausen settled in Baltimore, 1860, and for the last forty-five years has been pastor of St. Stephen's Lutheran Church of that city. His father was entered as a student the law department of University of Maryland, completed the prescribed course and was graduated LL. B. in 1888. Since that time he has practiced in the city. On March 9, 1893, he married Lizette Hoblemann, of Baltimore, and has two children: Frederick H. and Louis P. Hennighausen.

an officer of the German army. Percy C. Hennighausen received his literary education in the public schools of Baltimore, and after leaving school took up the study of law with his uncle, Louis P. Hennighausen, whose partner he afterward became. He also

---

GILL, Roger Taney, 1865—
Law. Class of 1888.

Roger Taney Gill, of the Baltimore bar, member of the law firm of N. Rufus Gill & Sons, was admitted to

practice in the courts of this state soon after his graduation from the law department of University of Maryland. He practiced in partnership with his father under the firm style above mentioned until the death of the senior partner in 1905. Mr. Gill was born in Baltimore July 15, 1865, a son of the late Nicholas Rufus and Eleanor Agnes (Dawson) Gill, and grandson

of Stephen Gill, who was an officer of the American army during the Revolutionary war. The Gills were one of the old Colonial families of Maryland.

Mr. Gill was educated in the public schools of Baltimore, and was educated for the profession in the University of Maryland Law School, pursuing at the same time a general course of reading under the direction of his father. He graduated from the law school with the degree of LL. B. in 1888, practiced alone until the following year and then became partner in the firm to which reference has been made. In 1903-04 Mr. Gill was a member of the first branch of the city council of Baltimore. He is a member of the Sons of the American Revolution, Alumni Association of University of Maryland, Maryland State Bar Association and the Bar Association of Baltimore City.

On June 8, 1887, he married Maude T. Bryan, of Baltimore, and has two children.

PILLSBURY, William James, 1868—
Medicine. Class of 1889.

William James Pillsbury, an active practitioner of medicine in Baltimore, former resident physician to Bay View Asylum and present attending physician to St. John's Orphanage, Waverly, was born at sea, on board the schooner "Maggie E. Gray," in longitude 79 degrees 50 minutes, latitude 24 degrees 8 minutes, Atlantic ocean, June 29, 1868, youngest son of Captain Benjamin A. and Jane M. T. (Lamb) Pillsbury, and a descendant of English and American ancestors. Captain Benjamin A. Pillsbury is a native of New England, and was born at Belfast, Maine, January 23, 1831, being the eldest son of Daniel and Catherine F. (Gordon) Pillsbury. Jane M. T. Lamb was of an old English family and was born in Liverpool, England, October 15, 1832, eldest daughter of John and Ellen Lamb. She married Captain Pillsbury in Liverpool, September 28, 1852, and died in Baltimore, Decem-

ber 25, 1902, completing a happily wedded life of a little more than fifty years.

Dr. Pillsbury was educated in public and private schools in Baltimore city and county and the University of Maryland School of Medicine where he graduated M. D. April 8, 1889. From that time to the present he has

been associated with the professional life of Baltimore, in general practice and in a professional capacity with various institutions of the city and its vicinity. He was resident physician at Bay View Asylum in 1889-90; resident physician in charge of Garrett Sanitarium for Children at Mt. Airy in 1890; assistant surgeon to Davis Coal and Coke Company, in Tucker county, West Virginia, from 1891 to 1893, and since 1894 has been a medical examiner for the Metropolitan Life Insurance Company of New York, and also attending physician to St. John's Orphanage at Waverly, Baltimore. Since 1894 Dr. Pillsbury has been a member of the Medical and Chirurgical Faculty of Maryland, and also a member of Baltimore Medical and Surgical Association, the Alumni Association of the University of Maryland, and a member and vestryman of St. John's Protestant Episcopal Church, Baltimore.

He married, July 18, 1895, at Rockland, Maine, Miss Lotta E. Crockett, of Rockland, and has four children: Harold C., Lotta E., Mildred T. and William A. Pillsbury.

SMITH, Charles Urban, 1868—
Medicine. Class of 1889.

C. Urban Smith, physician and surgeon of Baltimore, professor of theory and practice of medicine and diseases of the stomach in Maryland Medical College, and president of the Baltimore Medical and Surgical Association, was born in the city of Baltimore, May 14, 1868, a son of Richard Lawrence and Sarah Jane (Middleton) Smith, and a grandson of James Smythe (whose descendants changed the surname Smythe to Smith), of Natchez, Mississippi, who married Miss Tate, the latter a relative of the late Chief Justice Tate of the United States Supreme Court. Their son, James Smith, married Amelia Grason, niece of Governor Grason, of Maryland; and their son, Richard Lawrence Smith, married Sarah Jane Middleton Taylor, widow of Allen Taylor, mother of Dr. C.

Urban Smith. On the maternal side Dr. Smith is of Irish descent. His grandfather, Thomas J. Middleton, and his grandmother, whose name before marriage was Ellen Tyler, were natives of Sligo, Ireland. Their daughter, Sarah Jane, who became the wife of Richard Lawrence Smith, was born in Ireland and came to this country when she was a child.

Dr. Smith was educated in public schools, Baltimore City College, Maryland College of Pharmacy, graduating Ph. G. in 1887, and University of Maryland School of Medicine, where he graduated M. D. in 1889. Since then he practiced general medicine in Baltimore, and in connection with professional work, held the chair of materia medica and therapeutics and diseases of the stomach in Baltimore University Medical College during the years 1897-98, and since the year last mentioned has been professor of theory and practice of medicine and diseases of the stomach in Maryland Medical College. He is physician to the Franklin Square Hospital, member of the American Medical Association, president of Baltimore Medical and Surgical Association, member of the Medical and Chirurgical Faculty of Maryland, Baltimore County Medical Society, and a member of the Roman Catholic church. From 1883 to 1889 he was engaged in business as druggist and pharmacist, and during that period made the courses of Maryland College of Pharmacy and University of Maryland School of Medicine. On December 12, 1895, Dr. Smith married Miss Willie Hinds, of Baltimore.

EMMONS, Howard M., 1865—
Law. Class of 1889.

Howard M. Emmons, of the Baltimore bar, whose practice is in a measure specialized to cases in equity and the examination of titles to real estate, graduated from the law department of the University of Maryland in 1889, and since that time has engaged in active professional work in the city. He is a member of the Bar Association of Baltimore City, and in politics is an independent Republican. He is a native of Baltimore, born November 15, 1865, a son of Herman Louis, Jr., and Jane Lathrop (Burgess) Emmons, and on both the paternal and maternal sides is a descendant of colonial stock. He

was educated in the public schools and Baltimore City College, from the latter of which he was graduated in 1884. He studied law in his father's office for three years and then entered the law school of the University of

Maryland, where he was graduated LL. B. in 1889.

On June 1, 1892, Mr. Emmons married Minnie M. White, of Baltimore, and has had four children: Marion I., Mildred B., Janet R. and Wilbur D. Emmons.

NOLEN, Charles Frederick, 1868—
Medicine. Class of 1890.

Charles Frederick Nolen, Baltimore, physician and surgeon, specialist in diseases of the eye, ear and throat, is a native of Baltimore, born April 5, 1868, son of T. Spencer and Mary Worthington (Readel) Nolen, and grandson of Dr. John D. Readel, who graduated from the medical department of the University of Pennsylvania in 1811.

Dr. Nolen was educated in Baltimore public schools, Oxford School, Marston's University School for Boys

and the University of Maryland School of Medicine, where he matriculated in October, 1887, and graduated M. D. in 1890. In 1890-91 he was resident physician at Bay View Hospital, since the last year mentioned has engaged in active professional work, and in connection therewith has been almost constantly identified with some public institution of the city. In 1892 he was assistant

surgeon at the Presbyterian Eye, Ear and Throat Hospital. From 1893 to 1903 he was ophthalmic surgeon for the Baltimore & Ohio Railroad Company, and in 1904 was vaccine physician of Baltimore city. He is a member of of the American Medical Association, Medical and Chirurgical Faculty of Maryland, Baltimore Medical and Surgical Association, Baltimore Athletic Club. Dr. Nolen is a musician of no mean ability, and is proficient with the piano, flute and other instruments. He is the author of several creditable compositions.

BAETJER, Edwin G.—
Law. Class of 1890.

Edwin G. Baetjer, of Venable, Baetjer & Howard, lawyers of Baltimore, whose practice extends to all the courts of Maryland and to the federal courts, as well, has been a member of the Baltimore bar since 1890 and of the law firm just mentioned since 1900. He is a native of Baltimore, was educated in private and public schools of the city, and was educated for the profession of law at the University of Maryland Law School, graduating from that institution with the degree of LL. B. in 1890. He is a member of the American, Maryland State and Baltimore City Bar Associations.

MACKENZIE, George Norbury, 1851—
Law. Class of 1890.

George Norbury Mackenzie, lawyer and financier, and a recognized authority in historical and genealogical matters, was born in Baltimore, Maryland, May 4, 1851, son of George Norbury and Martha Anne (Downing) Mackenzie, both natives of Maryland.

By parentage and marriage he is allied with families of the first prominence. His parents were respectively descendants of the earliest Scotch and English settlers of the American colonies, among whom were Richard Treat and John Deming, royal charterers of Connecticut; Edward Howell, one of the founders of Southampton, Long Island, a member of the provincial assembly; Major John Howell, of Long Island; Robert Williams and Colonel Joseph Williams, of Roxbury, Massachusetts, the last named of whom served in the French and Indian wars, and was prominent in the affairs of Massachusetts during the early period of the Revolution; Governor Robert Brooke, Richard Johns, Captain John Hance, Richard Duke, Captain Francis Hutchins, and Richard Galloway, all prominent in the earliest periods of Maryland history; and Hon. Bartholomew Coppoch, member of William Penn's council, 1682.

Thomas Mackenzie, immigrant ancestor of the Mackenzies of Maryland, was a native of Inverness, Scotland, a cadet of the family of Mackenzie of Seaforth, one of the most powerful and historic families of Scotland, who came to Maryland after the uprising of 1745. He settled in Calvert county, and married Rebecca, a sister of Thomas Johnson, first governor of Maryland after the Revolution, and (second) Ann, daughter of Abraham Johns.

George Norbury Mackenzie, father

of the immediate subject of this narrative, was a prominent merchant in Baltimore, where his business career covered a period of forty-five years, terminating with his death in 1887. He was one of the founders and for many years a director of the American Fire Insurance Company, and was active in his connection with St. Barnabas Protestant Episcopal Church, in which he was a vestryman for many years. His wife survived him, dying December 19, 1894.

George Norbury Mackenzie, son of George Norbury Mackenzie, received his early education in private schools in Baltimore and finished his studies at Pembroke School, under the preceptorship of Professor James C. Kinnear. After leaving school he was associated with his father in business, and continued in mercantile pursuits after the death of the parent, and until 1889. He had meantime entered upon the study of the law, and completed a course in the law department of the University of Maryland, from which he was graduated Bachelor of Laws in 1890. He at once entered upon practice, associated with John Van Lear Graham, and was so engaged in 1895, since which time he has carried on his professional business alone, with offices at 1243-1250 Calvert Building, Baltimore. In 1895 he aided in the organization of the American Bonding and Trust Company, in which he became assistant secretary and treasurer, and also office counsellor, was one of the organizers and secretary and treasurer of the Citizens' Trust Company; and in 1904 incorporated the C. D. Pruden Company, of which he is vice-president and treasurer. He is a member of the Baltimore Bar Association.

Mr. Mackenzie has always taken a deep and intelligent interest in historical and genealogical subjects, and is an active member of many of the leading patriotic societies. He is now engaged in editing and publishing a historical genealogical work entitled "The Colonial Families of the United States of America." He was one of the charter members of the Society of Colonial Wars, and is registrar-general of the General Society, and lieutenant-governor and founder of the Maryland society. He is also a member of the following in which he holds official position as noted: Colonial Order of the Acorn, grand marshal; Military Order French Alliance, as-

sistant historian general; Maryland Society Sons American Revolution, ex-registrar, charter member; Society War 1812, charter member; Order of Runnemede; Maryland Historical Society, member of council and recording secretary; Old North West Genealogical and Historical Society, honorary vice-president for Maryland; National Genealogical Society, charter member; American Historical Society; The Maryland Society of New York; American National Red Cross Society, secretary Maryland branch; one of the charter members of the Baltimore Country Club and formerly a member of the Maryland University and Merchants Clubs and of the St. Andrews Society of Baltimore; Society Vincent de Paul; Marquette Society; Young Catholic Friends.

Mr. Mackenzie was married, March 15, 1874, to Lucie Tennille Emory, who died June 27, 1900, daughter of Ambrose Mareshal and Mary (Tilyard) Emory, and descended from Hon. Arthur Emory, of Queen Anne county, Maryland, one of the Justices of the Provincial Court of Her Majesty, Queen Anne. Mr. Mackenzie had by his first marriage, five children: George Norbury, who married Sarah Roberta Maynadier, Mary Mackall, married William Louis Jenkins, Colin Williams, Katherine Tennille, and Anna Vernon. Mr. Mackenzie married (second) June 15, 1902, Mary Elizabeth Forwood, daughter of William Smithson and Rebecca (Glenn) Forwood, of Bel Air, Harford county, Maryland. The children by this marriage: Thomas and Rebecca Glenn, died in infancy. The family are communicants of Corpus Christi (Roman Catholic) Church, and reside at 1808 Park avenue, Baltimore. In politics Mr. Mackenzie is a Republican as were his father and grandfather.

GILES, William Trickett, 1865—
Law. Class of 1890.

William Trickett Giles, of the Baltimore bar, graduated from the law

department of the University of Maryland in 1890, and since that time has been prominently identified with the professional life of Somerset county and Baltimore city, although for a number of years he has been regarded as one of the public men of Maryland.

He was born March 26, 1865, in Somerset county, a son of John H.

and Margaret Matilda (Marshall) Giles. He was educated in public schools in his native county, and at the age of sixteen years began teaching school. He taught six years, although not consecutively.

Mr. Giles took a course in Eaton and Burnett's Business College, Baltimore, graduating in 1884. From 1886 to 1890 he was clerk in the Baltimore custom house, and while there entered the law department of the University of Maryland, graduating with the degre of LL. B. in 1890. Having become a member of the bar, Mr. Giles began his professional career in Somerset county and practiced there about six years. Later he was for about sixteen months attorney and adjuster for the Fidelity and Deposit Company of Maryland. He began practice in Baltimore in January, 1904, and two years afterward went into the law firm of Miles & Morris as associate counsel.

During the legislative session of 1902, Mr. Giles was a member of the Maryland House of Delegates, and was the only Democrat elected to that body from Somerset county during that year. During this session he distinguished himself as a forceful and eloquent speaker. In 1906 he was elected journal clerk of the state senate. For several years he has been prominently identified with various fraternal and benevolent organizations and is a member of the Improved Order of Red Men, Independent Order of Odd Fellows, Knights of Pythias and Modern Woodmen of America, having been state lecturer of the latter organization for three years. It was Mr. Giles who originated the idea and plan of the Oysterman's Protective Association of Maryland, procured its incorporation in the Superior Court of Baltimore in May, 1905, and was elected its secretary and counsel. He is still active in the work of the association in bringing together the several branches of the great oyster industry that they may act in unison in matters of legislation affecting their interests. He is a public speaker of well recognized ability.

In August, 1897, Mr. Giles married Miss Maude Wenonah Bendler, who died August 19, 1902.

SADTLER, Howard Plitt, 1867—
Law. Class of 1890.

Howard Plitt Sadtler came to his law studies at the University of Maryland Law School in 1888 from Pennsylvania College at Gettysburg, Pennsylvania, and two years later began the practice of law in association with Judge Samuel D. Schmucker, now of the Maryland Court of Appeals, and George Whitelock, then practicing as Schmucker and Whitelock, his former preceptors in law. Since that time he has been closely and actively identified with the professional life of the city of Baltimore. He continued to practice with Judge Schmucker and Mr. Whitelock from 1890 to 1889, when he formed a partnership with his brother, the late C. Herbert Sadtler, which terminated upon the death of the latter in 1900. In 1903 he formed a partnership with John Milton Lyell, under the firm name of Sadtler and Lyell, a relation which still exists. Mr. Sadtler is a member

of the Maryland State Bar Association, Bar Association of Baltimore City, Baltimore Country Club and the Phi Kappa Psi Fraternity.

Mr. Sadtler was born in the city of Baltimore, September 23, 1867, son of the late George Tell and Anne Sophia (Plitt) Sadtler, and is a descendant of German ancestors. His paternal grandfather, Philip T. Sadtler,

who held a commission as captain in the war of 1812, was born in Frankford, Germany, and settled in Baltimore in 1798, in which year he founded the jewelry establishment now conducted under the firm name of G. T. Sadtler & Sons. On the maternal side his first American ancestor was his great-grandfather, Rev. John Plitt, a native of Germany, who came to New Jersey from Hesse Darmstadt during the period of the Revolution and was a clergyman of the German Lutheran Church.

In a private school in Baltimore county, under the preceptorship of the late Dr. Merillat, Mr. Sadtler gained his earlier education and prepared for college under a private tutor. His higher education was acquired in Pennsylvania College, Gettysburg, where he graduated A. B. in 1888; A. M. in course, 1891. He took up the study of law under the direction of Judge Schmucker, and at the same time made the course of the law department of University of Maryland, from which he graduated LL. B. in 1890, as has been mentioned.

He married, April 28, 1898, Miss Mary Louise Field, of Wilmington, Delaware, by whom he has four children, William Field, Howard Plitt, Leander Riddle and George Lewis Sadtler.

LINTHICUM, John Charles, 1867—
Law. Class of 1890.

John Charles Linthicum, a member of the law firm of J. Charles Linthicum & Bro., of Baltimore, is a lineal descendant of the Linthicum and Smith families of Anne Arundel county, and the Sweetster family, of the same county, but originally from New England, who in turn were closely related to the Williams family of Rhode Island. His paternal grandparents were William and Betsey (Sweetser) Linthicum, the latter of whom was a daughter of Seth Sweetser. His parents were Sweetser and Laura E. (Smith) Linthicum, natives of Anne

Arundel county, Maryland, and parents of eleven children.

John Charles Linthicum was born at Linthicum's, Anne Arundel county, Maryland, November 26, 1867. His early education was obtained in the public schools of his native county and in the city of Baltimore. He was graduated from the Maryland State Normal School in 1886; graduated

and received the degree of LL. B. from law school, University of Maryland, 1890; took special course in historical and political department of Johns Hopkins University, 1887-88-89, and received honorary degree of M. D. from Maryland Medical College in 1903. He was principal of Braddock school, Frederick county, in 1886-87, and taught Patapsco Academy, Anne Arundel county, in 1888. He began the practice of law in 1890 and has continued in that profession ever since. In 1898 he associated with him his brother, Seth Hance Linthicum, under the firm name of J. Charles Linthicum & Bro., which firm enjoys a large and lucrative practice and is well known in legal circles.

Mr. Linthicum was elected to the legislature from the Third legislative district in 1903, and became chairman of the city delegation in the house of delegates, chairman of the elections committee and a member of the judiciary and printing committees. He was nominated in 1905, in one of the hottest contests ever held in Baltimore, for the state senate, and was elected senator in November of that year. He is a Mason, holding the office of past master of that fraternity, an Odd Fellow, and a member of the Catholic and Concord Clubs.

Mr. Linthicum is married, his wife being Mrs. Helen A. Clark, (Perry), the daughter of the late Dr. John L. Perry, of Saratoga Springs, New York.

McLANE, Robert Milligan, 1867—1904.
Law. Class of 1891.

Robert Milligan McLane, late of Baltimore, former state's attorney for Baltimore city and former professor of mercantile law in the Law School of the University of Maryland, where he himself came to the law bachelor degree less than fifteen years ago, was one of the most popular professional and public men of that city during the period of his career. Born November 20, 1867, of a family long and honorably connected with the history and

LIBRARY
UNIVERSITY OF CALIFORNIA
SANTA BARBARA

traditions of our state, he came into the world with the opportunity of taking part in public events, by his inheritance. He had but to turn back the pages of his own family history and there draw his inspiration from the careers of men who had shared prominently in the policies of our state and nation.

In 1884 he matriculated at the Johns Hopkins University. During the year 1885-86 he held a 'Hopkins' scholarship, awarded for merit. He took his degree A. B. in 1887, and upon his graduation was awarded a 'University' scholarship. During the year 1887-88 he pursued a post-graduate course in history, upon the completion of which he entered the Law School of the University of Maryland, where he took the degree LL. B. in 1891, receiving also a special grade prize on account of the excellence of his work.

He at once began the practice of his profession, being associated with his brother, Allan McLane. Shortly thereafter he was appointed one of the assistants in the office of the state's attorney for Baltimore city, in which office he laid the foundations for that high and respected position in the legal profession which was so universally accorded him before he died. In 1895 he was promoted to the position of deputy state's attorney and resigned in 1897, resuming private practice.

In 1895 he and the late William L. Hodge, of the Baltimore bar, published their well known treatise on the 'Law of Attachment in Maryland,' a work which is still the leading Maryland text book on the subject, and which, together with the scholarships Mr. McLane had won at the University, earned for him his election to the Phi Beta Kappa society. In 1903 he was appointed professor of mercantile law at the University of Maryland, which position he held at the time of his death, May 30, 1904. He was a member of the executive committee of this association.

The ability he had displayed in the discharge of his duties as deputy state's attorney testified to his preeminent fitness for the position of states attorney itself, and in the fall of 1899 he was nominated by the Democratic party for that office, and elected at the November election in that year. The fairness, force, the ability and the universally recognized honesty with which he performed the trying duties of this office well merited

the popular commendation he received and fairly won for him that confidence and trust which resulted in the higher honors which were to come.

In the spring of 1903, when the Democratic party stood sorely in need of a strong, clean and able man to bear its standard, the choice centered upon him, and at the May election of that year, Robert M. McLane, then only thirty-five years of age, was elected mayor of Baltimore. A strong Democrat by heritage and by belief, his elevation to the mayoralty disclosed a personalty and character unhappily but too seldom seen in public life. To him a public office was in reality a public trust, and the administration of municipal affairs was a business problem to be dealt with by business methods. No man can name a single act of his which did not have its origin in the welfare of the city, as he saw it. No man can trace a single appointment of his to party or political motives, or to any motive whatever save only fitness for office. No man can point to a single instance in his whole public career when the good of the city was not paramount in his mind to all other considerations.

Of the services rendered by Mr. McLane in those trying days during and after the great fire of February 7 and 8, 1904, so much has already been recorded that but little more can be said. We can see him now moving quietly through the throngs, as we saw him on the day of that dreadful conflagration itself, advising, suggesting, directing. We can hear again his cool and sound counsel in the days that followed, restoring discipline and order where confusion had prevailed. We can see him marshaling the movement to make Baltimore a greater, better and more beautiful city, transmitting his own energy and enthusiasm to those who gave him their aid, and doing so much in that inspiring work whose fruits he was not destined to see mature. These things are still fresh in the memory of us all.

But the fact that at that critical period in the city's history the man and the hour met, is not the chief cause why Robert McLane's memory will endure. In another, simpler, but more lasting form, he left among us the impress of his life. His daily example of putting the administration of public affairs on the high level where it belongs, and where he left it, is the monument to him which we should cherish most. In few administrations before his had party interests always yielded to the public good. He took his seat in the city hall, and unflinching loyalty to the city's needs was the sole and only watchword of his government. This was the spirit which he kindled, and it is the spirit which lives among us still, placing the present administration upon a plane no less lofty than his own, and insuring us that in the days to come there can be no departure from the high standard which he established. (From the report of a special committee upon the death of Mr. McLane adopted by the Alumni Association of the Johns Hopkins University, 1905.)

REIK, Henry Ottridge, 1868—
Medicine. Class of 1891.

Henry Ottridge Reik, of Baltimore, physician and surgeon, specialist in diseases of the eye and ear, is

associate in ophthalmology and otology in the Johns Hopkins University, assistant in ophthalmology and otology, Johns Hopkins Hospital, surgeon to the Baltimore Eye, Ear and Throat Hospital, secretary of the board of managers of same institution, visiting ophthalmologist and otologist to the Cambridge-Maryland and the Peninsular General (Salisbury, Maryland,)

Hospitals. Dr. Reik has practiced medicine in Baltimore more than fifteen years, and during a busy professional life has been closely identified with several of the best institutions of the city.

He was born in Baltimore May 23, 1868, son of Henry A. and Mary A. O. (Neilson) Reik. Attended the public schools of Baltimore for two years, but his parents moving to Frederica, Kent county, Delaware, when he was eight years old, he finished his early education in and graduated from the high school of that town. He then entered the Maryland College of Pharmacy, now the department of pharmacy of the University of Maryland, graduating in 1888 with the degree of Ph. G., after which he matriculated at the University of Maryland School of Medicine, in 1889, and graduated with the degree of M. D. in 1891. After three years spent in the general practice of medicine, he was appointed clinical assistant in the eye and ear department of the Johns Hopkins Hospital, and since that time has limited his practice to that specialty. In 1901 he was promoted to an instructorship in the Hopkins University, and in 1904 to the position of associate.

He is a member of the American Medical Association, American Ophthalmological Society, American Otological Society, American Academy of Ophthalmology, Otology and Laryngology, American Rhinological, Otological and Laryngological Society, the Medical and Chirurgical Faculty of Maryland, Johns Hopkins Club, University Club of Baltimore, Baltimore Country Club, Civil Service Reform League of Maryland, of which he has been secretary for five years, and represents Maryland on the executive committee of the National Civil Service Reform League.

Dr. Reik married, June 17, 1896, Miss Mary Laing Watson, of Baltimore, and has since resided in Roland Park, a beautiful suburb of Baltimore city.

TYSON, Anthony Morris, 1866—
Law. Class of 1891.

Anthony Morris Tyson, of the Baltimore bar, was educated in private schools, Harvard College and the law department of the University of Maryland. He took the degree of bachelor of laws at the latter institution in 1891 and has since engaged in

the general practice of law. He holds membership in the Sons of the American Revolution, Society of Colonial Wars, Harvard Chapter of Delta Upsilon Fraternity, Maryland Historical Society, Maryland State Bar Association, Bar Association of Baltimore City, University Club, Baltimore Country Club, Photographic Club, Reform League of Baltimore City, and is secretary of the Civil Service Reform Association of Maryland. Mr. Tyson was born in Philadelphia, Pennsylvania, July 17, 1866, a son of Marshall and Catherine Ellen (Smith) Tyson, both of whom were natives of Baltimore.

BOUCHET, Charles Joseph, 1867—
Law. Class of 1891.

Charles Joseph Bouchet, of Benzinger & Calwell, lawyers of Baltimore, and formerly with the Patapsco Title Company, whose plant he with other lawyers organized and set in operation, was born in Baltimore, May 27, 1867, son of John M. Bouchet, whose father, a native of Bordeaux, France, came to Baltimore many years ago and engaged in the cutlery trade until the time of his death. John M. Bouchet was a newspaper proprietor and a writer of ability. In company with the late William B. Cole of the "Pottsville Journal" he founded the "Baltimore Patriot," which early in the Civil war was suppressed by the Federal authorities. After the war he was connected with the editorial staff of the "Congressional Record." John M. Bouchet married Elizabeth M. Browne, whose father, Murrow Ormsby Browne, of English birth and parentage, was for many years a manufacturer of hats at Orange, New Jersey, and afterwards removed his factory to Baltimore.

In private schools in Baltimore Charles J. Bouchet laid the foundation of his literary education, and having prepared himself, he entered Loyola College, completed the academic course of that institution and was graduated with the degree of A. B. in 1887; A. M. from same college in

1890. He was educated for the law at University of Maryland Law School, graduating from there LL. B. in 1891. While a student in the law school he was employed by the Patapsco Title Company, to which allusion has been made, and after coming to the bar remained with that company until 1894, when he associated in general practice with the firm of

Benzinger & Calwell. While his practice is general, Mr. Bouchet inclines to real estate law and is counsel for several building associations and manufacturing companies. In 1903 he was elected to the legislature and was re-elected in 1905. He is a member of the Maryland State Bar Association, and Bar Association of Baltimore City, being one of the committee on admission of members in the latter organization.

On August 31, 1905, he married Miss Sarah Elizabeth Morse, of Baltimore, a daughter of the late Joseph H. Morse, contractor and builder.

TURLINGTON, Leonard James, 1855—
Medicine. Class of 1892.

Leonard James Turlington, physician and surgeon of Baltimore, Maryland, health warden of the twenty-

fourth ward, is a native of Fair Oaks, Accomack county, Virginia, born August 23, 1855, son of James Nock Turlington and Lauretta Trower, his wife, and comes of English and American ancestors.

His earlier education was acquired in private schools and Locustville

Academy. In 1888 he matriculated at University of Maryland School of Medicine, completed the course of that institution and was graduated M. D. in 1892. Subsequently he took a special course in obstetrics under Professor L. E. Neale, and in throat and chest with Dr. William J. Jones. Dr. Turlington began his professional career in Baltimore immediately upon graduation in 1892, and has since practiced in that city. In connection therewith he has served in the health department in the capacity of health warden of the Twenty-fourth ward. He is medical examiner for one division of the Brotherhood of Railroad Trainmen, physician for Court Locust Point, No. 8, Foresters of America, Companion of the Forest (ladies' auxiliary) No. 350, Star of the Forest Circle, member of Doric Lodge No. 124, F. and A. M., Druid Chapter, No. 28, R. A. M., Beausant Commandry No. 8, K. T., and Bouni Temple, A. A. O. N. M. S.

FAWCETT, Robert, 1867—
Medicine Class of 1892.

Robert Fawcett, physician and surgeon of Baltimore, Maryland, former chief of the chest clinic at the Woman's Medical College, was born in Baltimore, August 5, 1867, son of Dr. Christopher Fawcett and Sarah Stephenson, his wife, and comes of Scotch-Irish ancestors. Dr. Christopher Fawcett was for thirty-nine years resident physician to Union Protestant Hospital, and during the war of 1861-65 served as acting assistant surgeon of volunteers in the Union army.

Robert Fawcett acquired his earlier literary education in Baltimore public schools and his higher education in Maryland State Normal School, from which he was graduated. He was educated in medicine at University of Maryland School of Medicine, graduating from there in 1892 with the degree of M. D. Since that time he has practiced continuously in Bal-

timore, and also has taken an active interest in public affairs in the city. He is a firm Democrat, and in 1897 organized and was the first president of the Twelfth Ward Democratic Association. In 1898 he enlisted as private in the Fifth Maryland Volunteers, and served as such and also as acting hospital steward during the war with Spain. His pedagogical work at the Woman's Medical Col-

lege was from 1892 to 1894, in the capacity previously mentioned. He was president of Maryland State Normal School Alumni Association in 1898-99. For several years past he has been medical examiner for the Prudential Life Insurance Company.

Dr. Fawcett is an earnest advocate of having public education subject to the influence of the will of the people; he prepared the bill which was introduced in the Maryland legislature in 1904 providing for non-partisan election for school commissioners in Baltimore city. He also prepared the bill introduced in the same body in 1906, providing for similar election, and extending school franchise to women who are parents, guardians or tax-payers, and maintains a keen interest in all matters pertaining to education, besides individually pursuing university courses in various branches.

He is an active member of the state militia, and an officer of the Fifth Regiment Veteran Corps Gatling Gun Company, the only artillery organization in Maryland.

KIRBY, Francis Joseph, 1869—
Medicine. Class of 1892.

Dr. Francis J. Kirby, actively engaged in the practice of medicine and surgery in the city of Baltimore, is a native of Springfield, Illinois, born August 12, 1869, son of Edward T. and R. V. Kirby. He was educated at private schools and Loyola College, from which he received the degree of Bachelor of Arts; graduated in 1886; Maryland College of Pharmacy, from which he received the degree of Graduate of Pharmacy, 1888; University of Maryland, medical department, graduating therefrom as Doctor of Medicine, 1892. From 1894 to 1897 he was visiting physician to St. Joseph's Hospital, Baltimore, Maryland. At present visiting surgeon to St. Joseph's Hospital, teacher of surgical pathology in Baltimore Medical College.

BOND, Duke, 1869—
Law. Class of 1892.

Duke Bond, Baltimore, attorney at law, was born in St. Mary's county, Maryland, September 29, 1869, son of Thomas Holdsworth and Susan Adelaide (Briscoe) Bond, both members of southern Maryland families of English descent.

His education was begun under private home instruction and con-

tinued in the public schools and at "Charlotte Hall," where he was graduated in 1886. During the following two years he taught in a public school. He then entered "Sadler's Business College" and completed the course of instruction there given. In 1889 he matriculated at the Law School of the University of Maryland, where he took high rank as a student, and was graduated with the degree of LL. B. in 1892. Since he was admitted to the bar, in 1892, Mr. Bond has engaged in the active practice of his profession in Baltimore city and in the counties of Maryland. In 1903 he was elected a member of the "First Branch City Council of Baltimore," served two years and in May, 1905, was re-elected for a second term. He is a member and a governor of the University Club of Baltimore and a member of the Baltimore Country Club.

COOK, Vernon, 1870—
Law. Class of 1892.

Vernon Cook,of Gans & Haman, one of the leading law firms of Maryland and the south, began his early education in a private school, and in 1887 graduated from Baltimore City College with valedictory honors, and also winner of the first Peabody prize. So, too, at Johns Hopkins University, where he was graduated A. B. in 1890, he stood at the head of his class. From the university he went to the law department of the University of Maryland, graduated from that institution in 1892, came to the bar in the same year, and began practice with Gans & Haman.

Mr. Cook is a native of Baltimore, born February 4, 1870, and comes of English and French ancestors. Through his father, Henry Furlong Cook, he is a descendant of James Cook, who came to this country from England with a company of followers of William Penn and settled in the province of Pennsylvania. Archibald Cook, a descendant of James, was a

soldier of the Pennsylvania line during the Revolution, and Isaac P. Cook another descendant of the ancestor, was a prominent clergyman of the Methodist Episcopal Church in Baltimore, and the father of Henry Furlong Cook. On the maternal side Mr. Cook is of French descent. His mother before her marriage was Catherine Eugenia Jarboe, whose American ancestor, Lieutenant-Colonel

John Jarbo, settled in Maryland in the time of the colony. Vernon Cook is a member of the Beta Theta Phi of Johns Hopkins University, Maryland State Bar Association, Bar Association of Baltimore City, Maryland Country Club and Johns Hopkins Club. He married, February 2, 1898, Miss Jessie Rogers Kellinger, of Baltimore, and has two children, Jessie Marjorie and Vernon Jarboe Cook.

BROWN, Francis Edward, 1867—
Medicine. Class of 1893.

Francis Edward Brown, physician and surgeon, of Baltimore, Maryland,

one of the most thoroughly educated of the younger members of the profession in that city, is a native of Baltimore, born March 26, 1867, son of Vachel J. Brown and Mary Amelia Cook, his wife, and comes of Scotch ancestors.

His earlier education was acquired in private schools and his classical education in Loyola College, Baltimore, and Georgetown College, Washington, D. C., from the latter of which he was graduated *artium baccalaureus* in 1887. In 1890 he matriculated at the University of Maryland School of Medicine, and graduated from there *medicinae doctor* in 1893. Subsequently he took post-graduate studies at the University of Vienna and Johns Hopkins University. In 1901 Dr. Brown began general practice in Baltimore. He is a member of the American Medical Association, Medical and Chirurgical Faculty of Maryland, Johns Hopkins Club, and in religious conviction is a Roman Catholic. His home in Baltimore is at 917 St. Paul street and his office is at 926 East Eager street.

WALTER, Milton Raphael, 1870—
Law. Class of 1893.

Milton Raphael Walter, Baltimore, physician and surgeon, a graduate of Maryland College of Pharmacy and of University of Maryland School of Medicine, associate professor of histology and embryology in the medical department of the University of Maryland and vice-president of the Maryland Larynological and Rhinological Association, was born in Baltimore, June 30, 1870, a son of Abraham and Pauline (Jordan) Walter, and comes of American ancestors.

He was educated in Baltimore public schools, Maryland College of Pharmacy, graduating in 1890, and

the University of Maryland School of Medicine, graduating from there with the degree of M. D. in 1893. In 1893 and 1894 he was assistant resident physician at Bay View Asylum, and since that time, in connection with general practice, has engaged in pedagogical work, having served in a professorial capacity in various institutions in Maryland and also

abroad. In 1895 he was assistant in neurology at Johns Hopkins University, medical department, and in 1896-97 was first assistant to Professor Krause in the University of Berlin, Germany.

Returning to Baltimore, after nearly two years in Europe, he resumed practice and pedagogical work, and has been laryngologist to Bay View Asylum, assistant in the nose and throat department of University of Maryland, medical department; assistant in pathology, same institution, 1899-1900; demonstrator of histology and embryology, same institution, from 1900 to 1902, and associate professor of histology and embryology since 1903. Since 1894 Dr. Walter has been a member of the Medical and Chirurgical Faculty of Maryland and also is a member and vice-president of the Maryland Laryngological and Rhinological Association.

DORTON, Frederick Theodore, 1872—
Law. Class of 1893.

Frederick Theodore Dorton, Baltimore, Maryland, attorney at law, in practice there since 1893, and a member of the Maryland state legislature, 1906-07, is a native of Baltimore, born January 19, 1872, son of Henry Frederick Dorton and his wife, Anna M. Dorton. He is of German descent; his father, who was born in Germany and was a sea-faring man for many years, came to the United States at an early age, where he was captain of various vessels engaged in whaling and other lines of trade. During the Civil war he served as a commissioned officer in the United States navy, and at present is superintendent of foreign mails in the Baltimore city postoffice.

The early education of Frederick T. Dorton was acquired in public and private schools in Baltimore, and his higher education in Baltimore City College, where he was a student three years. He began the study of law in the office of the firm of Steele, Semmes & Carey, and continued it in the law

department of the University of Maryland, where he came to the degree of LL. B. in 1893. He was admitted to practice in the courts of Maryland shortly after receiving his degree, and at once began practice in association with his former preceptors, Steele, Semmes & Carey, with whom he remained until 1895, when he became associated with Thomas I.

Elliott. In connection with his legal work, Mr. Dorton is serving as a member of the Maryland state legislature from the third district of Baltimore. He has always been interested in the child labor problem and was the author of the "Child Labor" bill passed by the session of the legislature of which he was a member, and which act is known as the "Dorton Child Labor Law." Mr. Dorton was counsel for the sheriff of Baltimore city for two years, and also acted as secretary for the commission appointed to draft a new charter for the City of Baltimore. He holds membership in the Maryland State Bar Association, Baltimore City Bar Association, Loyal Legion and the Union League Club. He is also a Mason, a Knight Templar and Shriner. In politics he takes an active interest on the side of the Republican party.

On October 10, 1899, Mr. Dorton married Elizabeth Bellis, of Baltimore, and has one child: Frederick Babcock Dorton. Mrs. Dorton died November 9, 1903.

SHRIVER, Alfred Jenkins, 1867—
Law. Class of 1893.

Alfred Jenkins Shriver, lawyer and author, residing in Baltimore, with offices at 700-05 Equitable Building, was born in that city, June 5, 1867, son of Albert and Annie (Jenkins) Shriver, both parents being members of old and prominent Catholic families of colonial times. The father was of that branch of the Shriver family of Union Mills, Carroll county, Maryland, and the mother was a daughter of Alfred Jenkins, who was from 1840 to 1870 one of Baltimore's most distinguished citizens and one of the most prosperous and progressive merchants of that period.

Mr. Shriver began his education in private schools. He was then for five years a student in Loyola College. He there completed the class of "Poetry," with the highest honors bestowed by both faculty and fellow-students, and

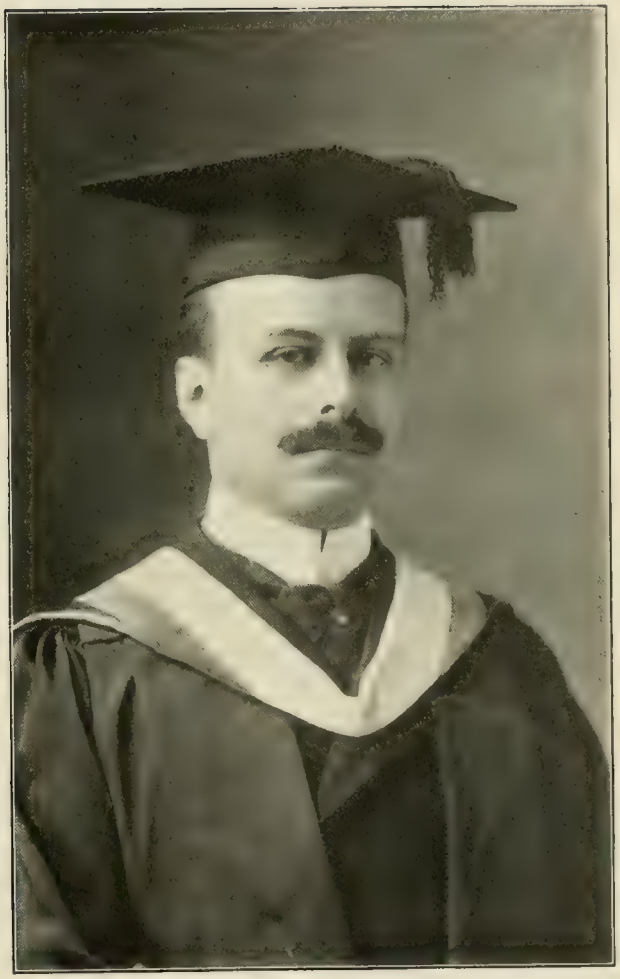

ALFRED JENKINS SHRIVER.

in his last year received the highest honors attainable in every class, and in his last two years, both the votes of the members of the faculty and of his fellow students being then necessary for success, he received the "Whelan medal" for general excellence in all studies. In 1887 the Provincial of the Society of Jesus offered to students of all Jesuit colleges in the eastern states a prize of one hundred dollars in gold for the best answers to certain questions on the Ten Commandments. In the contest more than twenty-five hundred contestants entered, representing seven different institutions, including Georgetown University, Fordham College, Boston College, St. Francis Xavier's College of New York City, and St. Aloysius College of Washington. Mr. Shriver was awarded this prize, which was won the following year by a senior of Georgetown University. In 1889 Mr. Shriver entered Johns Hopkins University, from which he was graduated with the degree of Bachelor of Arts in 1891, in the largest class ever graduated from that institution, and considered by many to be the most distinguished. In his senior year he led his class in scholarship, receiving the highest mark attainable in every examination that year, with one exception, in which he received second highest mark. He was also winner and holder of both the "Hopkins" and "University" scholarships. In this institution, as well as at Loyola College, his ability and popularity with his fellow students was attested by his election to the presidency of his classes. In 1892 he took a post-graduate course at Johns Hopkins University, and in the following year, as president of the Alumni Association, with Dr. George Lefevre as secretary, edited the first publication ever gotten out by a post-graduate class.

While taking his post-graduate course at Johns Hopkins University, Mr. Shriver also attended the law department of the University of Maryland, where he was secretary of his class, and was graduated Bachelor of Laws in June, 1893, second in his class. He stood second also in the thesis contest, and his thesis on Res Gestae was specially commended. In 1894 he received from Loyola College the degree of Master of Arts, and the same year entered upon the practice of his profession in Baltimore, in offices in the old Mechanics' National Bank Building. When that edifice was sold, he removed to his present location in the Equitable Building. His rise was rapid and he soon gained a foremost position at the bar. He has had charge of some of the most notable litigation in the legal annals of the state. Among the cases in which he has taken a conspicuous part are the Riordon will cases, from which over $200,000 was secured to, and distributed among various Catholic charities. In these cases four different caveats were filed by the most experienced and skillful will-breakers of the Baltimore bar, and fierce litigation continued for more than four years. Mr. Shriver, who had sole charge of the litigation, on behalf of the defendants won a complete victory in every contest, and the caveators not only lost everything for which they were contending, but were obliged to pay all court costs. Mr. Shriver, from the beginning to

the end, declined to consider any offer of compromise. For his services in these cases, the Orphans' Court awarded him the highest fee ever awarded by it to any lawyer, and Cardinal Gibbons in an autograph letter to the court, and now on file among the records of the case, expressed his high appreciation and eulogy of Mr. Shriver's successful services.

He is the sole trustee of the estate of the late Mrs. Emily Mactavish. This estate is historical and contains the property which descended to Mrs. Mactavish from her famous grandfather, the great Charles Carroll, of Carrollton, and also the property descended to her from her famous sisters, the Marchioness of Wellesly, the Duchess of Leeds and Lady Stafford.

Mr. Shriver is the author of several legal publications, which have attracted wide attention. Among them "Res Gestae as a Rule of Evidence," "The Law of Wills of Personal Property in Maryland Prior to August 1, 1884," "Status of the Preferred Stock of the Baltimore & Ohio Railroad Company." Mr. Shriver is a member of the Phi Beta Kappa Society; of the Reform League; the Baltimore Bar and State Bar Associations; the University Club; the Johns Hopkins Club, of which he was one of the founders and one of the first officers, and is now governor; a member of the Bachelors' Cotillon Club, the Junior Cotillon Club, the Baltimore Country Club and other social organizations; secretary of the General Alumni Association of Johns Hopkins University; director of the Alumni Association of Loyola College; a protector of St. Mary's Female Orphan Asylum at Roland Park, and a trustee of the School of Expression, in Boston, Massachusetts. He was chief marshal of the Alumni of Johns Hopkins University in the recent celebration of the twenty-fifth anniversary of that institution, and the photograph which appears with this sketch represents him in a Master's gown and cap worn by him on that occasion. The brilliancy and usefulness of his career augurs well for his future. Mr. Shriver is among the three hundred and five representative Marylanders named in "Who's Who in America." He is unmarried.

MORRISON, George Clarence, 1869—
Law. Class of 1893.

George Clarence Morrison, lawyer, residing in Baltimore, Maryland, was born in that city, June 13, 1869, of Scotch-English parentage. His father was Frederick Douglas Morrison, born in Harford county, Maryland, in 1837, who was for many years superintendent and director of the Maryland School for the Blind. His mother, Mary Aby (Patrick) Morrison, was a native of Jaffrey, New Hampshire, and a descendant of the early settlers in that section.

George C. Morrison was educated in Baltimore, having attended in succession Carey's School for Boys, until the death of its founder, the late George G. Carey, a school of widespread local influence, the Johns Hopkins University and the Law Department of the University of Maryland, receiving in turn the degrees of Bachelor of Arts and of Laws. Immediately after his admission to the

bar, he entered upon the practice of his profession and has practised in the State and United States Courts. He has been a contributor to the American and English Encyclopedia of Pleading and Practice, and Professor of Commercial Law in the Baltimore Law School. Recently he has given the greater part of his time to the affairs of The Baltimore Trust

and Guarantee Company, of which he is third vice-president and trust officer, but he is also identified with a number of local corporations.

He is a director of the Provident Savings Bank, of the Second National Bank of Towson; and of the Mortgage Guarantee Co.; is secretary and treasurer of the Consolidated Apartment House Co., president of the Auchentoroly Co. and resident vice-president of the American Surety Co. of New York. He has also taken some part in public life. He served in the legislature of 1904-05, being chairman of the house committee on education and a member of the committee on ways and means. He has also served as a member of the Baltimore City School Board and is a director of the Maryland School for the Blind, the Maryland Institute (Mechanics, Arts and Designs), the Colored Normal School of Baltimore, and is secretary of the commission recently appointed by the Governor to investigate and suggest means for ameliorating the condition of the adult blind. He is a member of the Alpha Delta Phi and Phi Beta Kappa fraternities and of the Masonic order and belongs to a number of clubs and associations. In politics he is a Democrat.

SMITH, William Cannon, 1870—
Law. Class of 1893.

William Cannon Smith, Baltimore, lawyer, former deputy state's attorney for the city of Baltimore and former member of the Baltimore City Council, and a prominent factor in Republican politics in Baltimore city for several years, was born in Montgomery county, Pennsylvania, May 22, 1870, son of Joseph Cannon and Agnes (McMoran) Smith, and a descendant of Joseph Smith, who was one of William Penn's second forty that colonized Fagg's Manor in Chester county, Pennsylvania. The farm on which he settled he afterward bought and is still owned by his descendants. The early members of the family also

built the first Presbyterian church in Chester county, and the old structure is yet standing.

Mr. Smith received his early education in public schools in Philadelphia and Baltimore, but on account of impaired eyesight was compelled to leave school before completing the course. For a time he engaged in newspaper work and later was appointed private secretary to William M. Marine, Collector of the Port of Baltimore. While working in that capacity he matriculated at the law department of the University of Maryland, and was graduated in 1893. Since he was admitted to the bar he has engaged in practice in Baltimore, and in connection with professional work has taken an active part in city politics, on the Republican side. In 1895, two years after he came to the bar, Mr. Smith was appointed deputy state's attorney for the city of Baltimore and served until 1900. In 1901 he was elected a member of the second branch of the city council, and served in that body until May, 1905. In 1904 he was the nominee of his party for congress, but was not elected. He is a member of the Maryland State Bar Association, Bar Association of Baltimore City, and Union League Republican Club.

On December 10, 1895, Mr. Smith married Miss May Marshall Brown, of Tappahannock, Virginia, and has one child, Marion Gill Smith.

CROMWELL, Martin John, 1872—
Medicine Class of 1894.

Martin John Cromwell, of Baltimore, physician and surgeon, was born in that city, August 5, 1872, son of Richard and Mary (Kennedy) Cromwell, and a descendant of English and American ancestors. He received his literary education in private schools and Marston's University School for Boys in Baltimore and the Massachusetts School of Technology at Boston; and was educated for the profession of medicine at University of Maryland School of Medicine, where he matriculated in 1891 and was graduated M. D. in 1894.

After graduation he took special post-graduate course at Johns Hopkins University, medical department, and with an execllent equipment for professional work, began active practice in Baltimore. In connection with professional pursuits he has served as chief to the surgical department of University of Maryland Dispensary and assistant in the surgical department of Johns Hopkins Hospital. He is a member of the American Medical Association, Medical and Chirurgical Faculty of Maryland and Baltimore Medical Society.

CAREY, Francis King, 1858—
Law. Class of 1880.

Francis King Carey has been a member of the Baltimore bar more than twenty-five years. Formerly he was a member of the law firm of Steele, Semmes & Carey, but withdrew from that firm on the last day of December, 1904, and now practices alone, although associated with James Piper and J. Bannister Hall, Jr. His city residence is at No. 3 East Read street.

He was born July 1, 1858, at "The Cedars," beyond Walbrook, in the

house which he now occupies with his family in the summer months. His father, James Carey, who died about ten years ago, was a prominent Baltimore merchant and the first president of the Provident Savings Bank. His great-grandfather, also James Carey, was a successful Baltimore shipping merchant, and who, with William Patterson and others, organized the

Bank of Maryland and was its president for several years. In 1815 he was president of the Baltimore City Council.

Mr. Carey graduated from Haverford College, A. B. in 1878, winning the alumni gold medal, and taking his master degree from the same institution in 1881. He received his legal education at the law school of the University of Maryland, and graduated from there LL. B. in 1880. In 1881, in collaboration with David Stewart, he published "Stewart and Carey on the Law of Husband and Wife." In 1885, in conjunction with his brother, James Carey, he published "Carey's Forms and Precedents." For three years he was editor of the Baltimore "Civil Service Reformer" and otherwise has been a frequent contributor to legal and literary magazines.

Mr. Carey organized and for three years was president of the Charleston Consolidated Railway, Gas and Electric Company, of Charleston, South Carolina. He was one of the organizers and one of nine directors of the South Carolina Interstate and West Indian Exposition. Governor Smith appointed him a member of the Maryland commission to represent the state at this exposition, and he was chairman of the building committee which supervised the construction of the Maryland building. He is president of the West Boundary Real Estate Company, which purchased and profitably developed the original Walbrook tract, and president of the National Sugar Manufacturing Company, which owns and operates a large beet sugar factory and a twelve thousand acre beet farm near Pueblo, Colorado.

As a lawyer Mr. Carey has been connected with much hard-fought litigation, including the North Avenue Railway litigation, which resulted in a victory for the overhead electric system of rapid transit; the Lake Roland Elevated Railway litigation, which resulted in the building of the

elevated structure in North street in Baltimore; the Lexington street case, which was finally won by the city of Baltimore in the Supreme Court of the United States, and the Park tax cases, in which the street railway companies of Baltimore successfully resisted the attempts of the city to collect the park tax from lines operated in the annex, not on city streets. He organized the syndicate which erected the Equitable building, and was employed by the English syndicate which established Roland Park and the Philadelphia syndicate, which organized the Baltimore Trust and Guarantee Company. He also has been employed in a number of important corporate reorganizations and mergers, the most recent of which were the reorganization of the three large Columbia cotton mills; the reorganization of the Union and Buffalo Cotton Mills; the merger of the Columbia Electric Street Railway, Light and Power Company with the Columbia Water Power Company, and the merger of the Baltimore and Philadelphia Chrome Companies.

Mr. Carey never held public office but always has taken an active interest in political affairs. He was a member of the executive committee appointed by Mayor Timanus in the fall of 1904 to forward the public improvements suggested by the great fire, and took a prominent part in the campaign in favor of the adoption of the sewerage and other loans. Politically he is classed as an independent Democrat and registers as a Democrat. He is a member of the American Bar Association, Maryland State Bar Association, the Bar Association of Baltimore City, the Maryland Club, Baltimore Country Club and the Elk Ridge Fox Hunting Club.

On April 27, 1886, Mr. Carey married Miss Anne Galbraith Hall, daughter of the late J. Bannister Hall, and has six children, Louise, Francis J., Margaret T., Eleanor, Andrew G. and Reginald S. Carey.

CHESNUT, William Calvin, 1873—

Law. Class of 1894.

W. Calvin Chesnut, Baltimore, attorney at law, member of the law firm

of Gans & Haman, and lecturer on criminal law and insurance in the Law School of the University of Maryland and director of the Moot Court, was born in Baltimore June 17, 1873, son of Calvin and Elizabeth Maxwell

(Mace) Chesnut, and grandson on the paternal side of William Chesnut, of Baltimore, and on the maternal side of Dr. William H. Mace, of Baltimore county.

His earlier literary education was acquired in Lamb's Elementary and High School and his higher education at the Johns Hopkins University, where he graduated A. B. in 1892. He was educated for the profession of law at the Law School of the University of Maryland, graduating LL. B. in 1894, and receiving the scholarship prize. From 1896 to 1899 Mr. Chesnut was assistant state's attorney for Baltimore city, but other than that single political diversion his attention has been devoted to the general practice of law and his pedagogical work as a member of the faculty of law of the University of Maryland, with which he has been connected since 1901. He is a member of various professional associations, Phi Gamma Delta and Phi Beta Kappa fraternities, the University Club of Baltimore, Baltimore Country Club and of Christ Church (P. E.) of Baltimore. Mr. Chesnut married, October 24, 1899, Florence Elizabeth Carroll, and has two children: Mary Mace and Elizabeth Carroll Chesnut.

ATKINSON, A. Duval, 1870—
Medicine. Class of 1894.

A. Duval Atkinson, of Baltimore, Maryland, physician and surgeon, associate professor of clinical medicine in the School of Medicine of the University of Maryland, was born in the city of Baltimore, November 26, 1870, and acquired his higher literary education at the Johns Hopkins University. He was educated for the profession of medicine in the medical department of the University of Maryland, graduating M. D. in 1894.

Since he came to the degree Dr. Atkinson has practiced in Baltimore, and also has served in professional capacities in connection with various institutions of the city: assistant resident physician at Johns Hopkins Hospital (medical staff), 1895-96; associate professor of clinical medicine, University of Medicine, 1896; and associate professor of medicine in the same institution, 1904.

HAMMERBACHER, George Herman, 1869—
Medicine. Class of 1894.

George Herman Hammerbacher, physician and surgeon of Baltimore,

Maryland, former graduate of Maryland College of Pharmacy, was born in Baltimore, June 11, 1869, son of Leonard Hammerbacher and Elizabeth Heise, his wife, and is of German descent.

He was educated in Baltimore public schools, later entered Maryland College of Pharmacy, the department of pharmacy of University of Maryland, graduating from there in 1889, and still later matriculated at University of Maryland School of Medicine, from which he was graduated M. D. in 1894. Since that time he has engaged in active surgery practice. He is a member of the Medical and Chirurgical Faculty of Maryland and of the Alumni Association of University of Maryland. On November 21, 1900, Dr. Hammerbacher married Gertrude Plitt.

LION, S. John, 1872—
Law. Class of 1894.

S. John Lion, Baltimore, lawyer, acquired his early education in public schools at Warrenton, Virginia, and Warrenton High School, where he graduated and was awarded the much prized Peabody medal. From the high school he took up the study of law and also became private secretary to General W. H. Payne, a corporation lawyer of wide reputation and then general counsel for the Richmond & Danville Railroad Company. This position Mr. Lion held for several years; having become well grounded in the law he matriculated at the Law School of University of Maryland, and was graduated with the degree of LL. B. in 1894. Since that time he has practised with satisfactory success.

Mr. Lion is a native of Warrenton, Virginia, born July 12, 1872, son of Louis and Hannah (Block) Lion, and on both paternal and maternal sides is a descendant of German ancestors. His father, Louis Lion, was born in Germany and was a soldier in the Confederate States service during

the war of 1861-65. On the maternal side his grandfather, Simon J. Block, was in the early eighties deputy sheriff of Harford county, Maryland. On January 17, 1900, S. John Lion married Ida Myers, of Baltimore, and has two children: Louise Helene and S. John Lion, Jr.

JACKSON, Arthur L., 1873—
Law. Class of 1894.

Arthur L. Jackson has been a member of the Baltimore bar since his graduation from the Law School of the University of Maryland and has given attention to general practice. He was born in Baltimore, July 29, 1873, son of Elisha M. and Martha J. (Allison) Jackson. He is descended on his mother's side from Major Pe-

rine, of Revolutionary fame, and from Nathan Coe, one of the defenders at North Point.

His earlier education was acquired in Baltimore public schools and his higher education in Baltimore City College, where he graduated in 1892, winner of a one hundred dollar cash prize. He was educated for the profession at the University of Maryland Law School, graduating LL. B. in 1894, and since that time has engaged in active practice. He is a member of the Bar Association of Baltimore City, and in politics is a Democrat. On November 28, 1899, Mr. Jackson married Miss Sadie M. Millar, of Baltimore.

HERMAN, Emanuel Weiser, 1871—
Law. Class of 1894.

Emanuel Weiser Herman, Lutherville, Maryland, lawyer, in practice in Baltimore city and county since

1894, is a native of York county, Pennsylvania, born in Wrightsville, April 30, 1871, only son of Captain Emanuel Herman, an officer in the Union army during the Civil war, who married Sarah M. Weiser, the latter

now deceased, both of whom were natives of Pennsylvania, and is of German ancestry on both his paternal and maternal sides.

His early education was obtained in the public schools of Baltimore county, Maryland, after which he entered the preparatory department of Pennsylvania College, at Gettysburg, and matriculated at Pennsylvania College, where he took the classical course and graduated with the degree of A. B. in 1892; A. M. in 1895. In 1892 he entered the law department of the University of Maryland, and while a student there also read law in the offices of Messrs. Schmucker and Whitelock; he graduated from the university in 1894 with the degree of LL. B. and upon his admission to the bar immediately began practice in Baltimore city and county. He continued to practice alone until 1903, when he formed a partnership with Messrs. Rufus W. Applegarth and Charles T. Reifsnider, which is still continued under the firm name of Applegarth, Herman and Reifsnider, with offices in Baltimore city and county.

In connection with his active law practice, Mr. Herman has been identified with the civil and political life of the state and county of his adoption; he is a Republican, and in 1896 served as a member of the state legislature. He has been referee in bankruptcy for Baltimore county since the passage of the law which created that office. He is a member of the Maryland State Bar Association and of the Baltimore City Bar Association. In his religious life he is affiliated with St. Paul's Evangelical Lutheran Church of Lutherville.

On April 21, 1897, Mr. Herman married Elizabeth I. Boal, daughter of Dr. George Y. and Mary E. Boal, of Beaver county, Pennsylvania. They have two children: George Boal and Sarah Elizabeth Herman, and reside at Lutherville, Maryland.

HAYNE, Daniel Harvey, 1863—
Law. Class of 1894.

Daniel Harvey Hayne, Baltimore, Maryland, attorney at law, was born

there December 10, 1863, son of George Washington Hayne and Sarah Ann Bowen, his wife. He was descended on the paternal side from English ancestors, who settled near Charleston, South Carolina, in the year 1700,

where they became owners of large estates. On the maternal side he is descended from English ancestors who were early settlers in Baltimore county, Maryland, the descendants of whom still own the original estates.

He was educated in the public and preparatory schools of his native city, and entered the transportation business when nineteen years of age with the Pennsylvania Railroad, and later was connected with large maritime interests, where he made a study of shipping and admiralty and the practical side of navigation, acquiring at the same time a varied business experience. He was graduated from the law department of the University of Maryland in the class of 1894, with the LL. B. degree. After graduation he immediately located for practice in Baltimore, where he has continued to the present time, and, in connection with his other practice, has acted as general counsel for the Merchants' and Miners' Transportation Company. Mr. Hayne is one of the original fourteen members who launched the Maritime Law Association of the United States, an organization of great influence in shaping national and international maritime law.

He married Annie Estelle Sheriff, of Prince George county, Maryland, and has one child, George Harvey Hayne.

WILSON, John Glover, 1871—
Law. Class of 1894

John Glover Wilson, Baltimore, attorney at law, former State's Attorney for Allegheny county and a practitioner at the bar in that county until his appointment as assistant general attorney for the Baltimore and Ohio Railroad Company at Baltimore, graduated from Princeton University at the head of the class of 1892, and from the law department of the University of Maryland with high honors. He was also president of his law class. As he stood in his university courses, so also he stands as a practitioner of law. Mr. Wilson was born in the

town of Barton, Allegany county, Maryland, June 6, 1871. His father, John Wilson, was a native of Scotland and the first of his family to settle in Maryland. He married Isabella Clendennin Glover, a descendant of English ancestors.

In the public schools of Allegany county and the city of Baltimore, Mr. Wilson received his early and college preparatory education. In the fall of

1888 he entered Princeton College for the classical course and was graduated with the degree of A. B. in 1892; A. M. in course, 1895. After leaving college he studied law with John K. Cowen, then general counsel of the Baltimore & Ohio Railroad, and also matriculated at the University of Maryland Law School, graduating from there LL. B. in 1894. He at once began practice at the Allegany county bar, and in the same year was appointed counsel for the Baltimore and Ohio Railroad Company at Cumberland. In 1897 he was appointed by Governor Lowndes a member of the board of school commissioners of Allegany county, and performed the duties of that position in connection with his general practice until 1899, when he was elected State's Attorney. The latter office he held until 1903, then resigned to become assistant general attorney for the Baltimore and Ohio Company at Baltimore. He is a member of Phi Beta Kappa of Princeton University, Maryland State Bar Association, Bar Association of Baltimore City, Maryland Club, Baltimore Country Club, Green Spring Valley Hunt Club, and a member of the First Presbyterian Church at Cumberland.

On November 17, 1897, Mr. Wilson married Evalina Orrick Bandel, of Baltimore.

HOMER, Francis Theodore, 1872—
Law. Class of 1894.

Francis Theodore Homer, lawyer, residing in Baltimore county, Maryland, with offices at 213 Courtland street, Baltimore, is a native of said county, born January 6, 1872, son of Charles Christopher and Fannie M. (Holthaus) Homer. Christopher Homer, his grandfather, was of German birth, and came from Hanover in 1820, settling in Boston, whence he came to Baltimore, where he engaged in a meat packing business. His son, Charles C. Homer by name, was born in Baltimore, where he was for

many years actively engaged in business, but since 1889 has been president of the Second National Bank of Baltimore. He married Fannie M. Holthaus, whose parents emigrated to this country from Hanover, Germany, in 1837.

Francis Theodore Homer, the second son of Charles C. Homer, began his education in a Zions school, Baltimore, then entering Loyola College,

in the same city, from which he graduated in 1892, with the degree of Bachelor of Arts, and received the Master's degree in 1894. While a collegian he also read law in the office of the late Mr. Reynolds and Mr. George R. Willis, and completed his legal studies in the law department of the University of Maryland, from which he was graduated in 1894 with the degree of Bachelor of Laws. He entered upon practice the same year, and January 1, 1897, became associated with Mr. Willis in the law firm of Willis & Homer, which in 1900 became the firm of Willis, Homer, France & Smith. It is of interest to note that Mr. Homer's brother, Charles C. Homer, Jr., graduated with him from college and law school, but soon relinquished practice to become vice-president of the Second National Bank of Baltimore. Francis T. Homer is a member of the Maryland State Bar Association and the Bar Association of Baltimore City. He is a Mason, having taken the Commandery degrees, and is a member of the Maryland Club, University Club, Baltimore Country Club and Journalist's Club. In politics he has been an Independent.

He married, April 23, 1902, Jane Mary Abell, of Baltimore county, and they have one child, Jane Palfrey.

PERKINS, Clarence Warwick, 1871—
Law. Class of 1894.

Clarence W. Perkins, state senator of Maryland from Baltimore and former referee in bankruptcy, gave up his studentship at Washington College to enter the profession of civil engineering, but afterward took up the study of law in his father's office and matriculated at University of Maryland Law School, from which he graduated in 1894. After being admitted to the bar he practiced two years in the office of Hinkley & Morris, and in 1896 began active practice alone. In 1898 he was appointed referee in bankruptcy for one of the sub-districts of Maryland and held that office until 1904, when he resigned to take his seat in the senate, to which he had been elected in that year. During the legislative session of 1900 he was secretary of the ways and means committee under Chairman Latrobe.

Mr. Perkins was born in Chestertown, Kent county, Maryland, March 18, 1871, son of Eben Francis and Mary Edwards (Warwick) Perkins. On the paternal side he is a descendant of Thomas Perkins, who came from England, and in 1723 settled in Kent county, where he was a planter, land proprietor and progenitor of a family of planters. On the maternal side, also, he is of old colonial stock and a lineal descendant of Major Thomas Reynolds, an officer of General Washington's staff during the Revolutionary war. He received his literary education in Chestertown public schools, and later entered Washington College at Chestertown, and had been a student there four years when he left to study civil engineering. He came to the bar after graduation from the law department of the University of Maryland in 1894, and since that time has attained a standing of prominence in the ranks of the profession. He is an Odd Fellow, member of the

Maryland State and Baltimore City Bar Associations.

On October 6, 1898, Mr. Perkins married Elizabeth Deale Owens, of Baltimore, and has three children: Clarence Warwick, Jr., Elizabeth Owens and Eben Francis Perkins.

STEINER, Bernard Christian, 1867—
Law. Class of 1894.

Bernard Christian Steiner, of Baltimore, lawyer, librarian of Enoch Pratt Free Library, associate in the philosophical faculty of the Johns Hopkins University, and one of the founders and former dean and member of the faculty of the Baltimore Law School, was born in Guilford, Connecticut, August 13, 1867, son of Dr. Lewis H. Steiner and Sarah S. Smyth, his wife. On his father's side he is descended entirely from German settlers in Frederick county, Maryland. Jacob Steiner came from Germany about 1730 and settled in that county. On the maternal side he comes of New England Puritan stock. John Smith came from England in 1639 and settled in Milford in the colony of Connecticut.

Mr. Steiner acquired his earlier literary education at Frederick Academy and Guilford Institute and his collegiate education at Yale College, where he graduated A. B. in 1888; A. M., 1890. His degree of Ph. D., 1891, came from Johns Hopkins University, and his LL. B., 1894, from the University of Maryland, after a course of law study in that institution. He was instructor in history (in charge of the department) at Williams College, Williamstown, Massachusetts, 1891-92, and since the year last mentioned has been librarian of Enoch Pratt Free Library in Baltimore. In connection with his position and duties at the library, Mr. Steiner has done much pedagogical work. He was instructor in history at Johns Hopkins University in 1893-94 and since that time has been associate in the same department. From 1897 to

1900 he was dean and professor of constitutional law in the Baltimore University School of Law, and in 1900 with others, he founded the Baltimore Law School and was its dean and professor of public law until 1904. He has written a number of books and pamphlets on the history of Maryland and Connecticut. He is a member of the board of visitors of the Maryland State School for Deaf;

from 1895 to 1900 he was president of Johns Hopkins University Young Men's Christian Association; he has been one of the directors of the Baltimore Young Men's Christian Association since 1897; member of the Connecticut State Society of the Sons of the American Revolution, Alpha Delta Phi and Phi Beta Kappa of both Yale and Johns Hopkins Universities, and a member of the University Club of Baltimore.

BAKER, James Henry, 1872—
Law.

J. Henry Baker, a lawyer of Baltimore, was born in Kent county, Maryland, June 24, 1872, and is descended from a very old Quaker family, which settled on the eastern shore of Maryland prior to the Revolution. His father, James H. Baker, was a few years ago a member of the state senate of Maryland, representing his native county, Kent. His mother's name was Mary Trew before her marriage, whose ancestors came from England and also settled in Kent county before the Revolution.

Mr. Baker was educated at the Wilmington Conference Academy, Dover, Delaware, and at Dickinson College, Carlisle, Pennsylvania, where he graduated in the class of 1893 and received his A. M. degree in 1896. During his college course at Carlisle he was correspondent for the "New York Tribune." He was educated for the profession of the law at the Dickinson Law School and the law department of the University of Maryland. Having been admitted to the bar of Baltimore city, he began practice in the office of Senator Isidor Rayner, afterward practicing alone, and has met with marked success in his profession. He is a member of the Maryland State Bar Association, Bar Association of Baltimore City, Phi Kappa Psi Fraternity, Maryland Country Club, the Masonic fraternity and of the Associate Congregational Church. He has recently been elected

a trustee of his alma mater, Dickinson College. He is prominently identified with various civic movements of the city in which he lives.

On November 20, 1902, Mr. Baker married Miss Louise W. Tull, daughter of the late Dr. J. Emory Tull, of Somerset county, Maryland, and a graduate of the University of Maryland School of Medicine of the

class of 1855. Of the marriage just mentioned one child has been born: John Tull Baker.

THOMAS, George Culbreth, 1873—
Law. Class of 1895.

George Culbreth Thomas was born in Charles county, Maryland, March 14, 1873. His father was Dr. Joseph Ford Thomas, and his mother was

Anne Maria Thomas, daughter of Judge James R. Hopewell, of St. Mary's county, Maryland.

He was educated at the public schools of Baltimore and the McDonogh school, Baltimore county, from the latter of which he graduated in 1888. After spending several years in mercantile pursuits, he entered the law department of the University of Maryland, graduating with the degree of LL. B. in 1895. The same year he was admitted to practice, and since that time has been an active member of the Baltimore bar. Mr. Thomas is a member of the Maryland State Bar Association, the Bar Association of Baltimore City and the Churchmen's Club of Maryland.

Mr. Thomas married, June 6, 1900, Miss Clara Du Hamel Moulton, of Baltimore, and has one child, James Moulton Thomas. His residence is No. 2646 North Charles street, Baltimore.

MOSES, Jacob M., 1873—
Law. Class of 1895.

Jacob M. Moses, of the Baltimore bar, ex-state senator of Maryland, was born in Baltimore, February 17, 1873, a son of Moses and Rosa (Levi) Moses, and comes of German ancestors.

His early education was gained in the public schools and the City College, and his higher education at Johns Hopkins University, where he graduated A. B. in 1893. During his course in the law department of the University of Maryland, Mr. Moses was a student in the office of the late firm of Fisher, Bruce & Fisher. He came to the law bachelor degree in 1895, and at graduation it was his good fortune to present the prize thesis, his subject being "Law Applicable to Strikes." Since he was admitted to the bar, Mr. Moses has engaged in general practice in Baltimore, and in connection with an active and successful professional career he

CHARLES H. KNAPP.

has taken a somewhat prominent part in political affairs. From 1900 to 1904 he was a member of the Maryland senate, and during his entire service in that body was a member of the finance committee, and during the extra session served on the legislative committee. From 1902 to 1904 he was a member and secretary of the Maryland and Virginia Joint Oyster

Commission. He is a member of the Phi Beta Kappa of Johns Hopkins University, president of the Maccabean Social Settlement of Baltimore, and a member of the Board of Directors of the Federated Jewish Charities of Baltimore.

On January 7, 1903, Mr. Moses married Hortense E. Guggenheimer, of Baltimore.

KNAPP, Charles Henry, 1870—
Law. Class of 1895.

Charles Henry Knapp, attorney and counsellor at law, Baltimore, was born in Mount Savage, Allegany county, Maryland, October 23, 1870, son of Joseph and Isabella Knapp.

He received excellent educational advantages, attending in turn the high school in Meyersdale, Pennsylvania; St. Charles College, Howard county, Maryland; St. Vincent's College, Westmoreland county, Pennsylvania, and the University of Virginia, at Charlottesville, Virginia, the famous institution founded by Thomas Jefferson. He prepared for his profession at the law school of the University of Maryland, from which he was graduated with the degree of Bachelor of Laws with the class of 1895. He at once entered upon active practice in Baltimore, and since 1903 has been a member of the law firm of Harman, Knapp, Ulman & Tucker, with offices 708-9-10 Fidelity Building, Baltimore.

Mr. Knapp married, February 14, 1903, Elizabeth N. Cushing, and to them was born a daughter, Elizabeth Cushing Knapp. The family residence is at 218 West Lanvale street, Baltimore.

DENNIS, James Upshur, 1870—
Law. Class of 1895.

James Upshur Dennis, attorney and counsellor at law, of Baltimore, Maryland, is senior member of the firm of Dennis & Dennis, and a member of the faculty of the Baltimore Law School, which he entered in 1901 first in the capacity of lecturer on medi-

cal jurisprudence and later also as lecturer on personal property, which chairs he still holds. He has attained an excellent standing in the profession.

Mr. Dennis was born at Kingston, Somerset county, Maryland, July 25, 1870, son of Dr. George Robertson and Ellen R. (Johnston) Dennis, and a descendant in the paternal line of

John Dennis, who immigrated to America from England in 1635 and settled in Accomack county, Virginia. His earlier education was obtained under private instruction and in public schools in Somerset county, also at the Blair Presbyterian Academy at Blairstown, New Jersey, where he was a student for two years. He was educated for the profession of law at University of Maryland Law School, where he was graduated with the degree of LL. B. in 1895. He is a member of the American Bar Association, of which he has been secretary since 1903, and of the University Club of Baltimore. He is a Mason and in politics a Democrat.

ABERCROMBIE, Harry Netherclift, 1871—

Law. Class of 1895.

Harry Netherclift Abercrombie of the class of 1895, a member of the Baltimore bar and an ex-member of the Maryland legislature, was born in the city of Baltimore on the 4th day of April, 1871, son of John and Elizabeth Sarah (Daniel) Abercrombie, and a grandson of David Abercrombie, of Scotch birth and parentage, who came to Baltimore about the year 1847, and was connected with the news agency of William Taylor & Co., afterward succeeded by the Baltimore News Company. On his mother's side Mr. Abercrombie is of Scotch descent. His grandfather, Thomas Daniel, was born in Scotland, educated at the University of Edinburg and came to Canada, where he practiced his profession as physician in Port Stanley and St. Thomas.

His earlier literary education was obtained in the public schools, and his higher education at the Baltimore City College, where he was graduated in 1891, winner of the Shakespearean prize, and Johns Hopkins University, where he took a special course during one year. He was educated for the profession of law at the University of Maryland School of Law, graduating from that institution with the

degree of LL. B. in 1895. During his course at the law school he also was a student in the office of Robert H. Smith of Baltimore, and after being admitted to the bar practiced in association with his former preceptor, a relation which still exists.

In 1896 Mr. Abercrombie was elect-

ed a member of the state legislature from the second legislative district of Baltimore city. He is a member of the Maryland State Bar Association and the Bar Association of Baltimore City.

He married, November 23, 1898, Mary Katharine Bay of Baltimore, and has two children: Emily Bay and Elizabeth Netherclift Abercrombie.

CARRINGTON, Campbell, 1873—
Law. Class of 1895.

Campbell Carrington is a descendant of an ancestry distinguished for its patriotism from the era of the Revolutionary war. His grandfather, Edward C. Carrington, was born in Botetourt county, Virginia, on the estate of his grandfather, General Campbell, of Cowpens and Kings Mountain fame, whose wife was the sister of Patrick Henry. Edward C.

Carrington was prosecuting attorney for the United States for a number of years and served through both the Mexican and Civil wars.

On his mother's side his ancestors came from England and settled in Georgia. Her name before marriage was Florida Harrison, and her father

was Commodore William Horace Harrison of the American navy.

Mr. Carrington was born in Washington, D. C., September 15, 1873, and was educated in public and private schools in the city of Baltimore. He studied law with his father while attending the law school and was graduated with the degree of LL. B. in 1895 from the University of Maryland. Having been admitted to the bar, he at once began practice and has developed a large corporation and chancery practice. He is a member of the Baltimore Athletic Club, Baltimore Country Club, Maryland Country Club, Automobile Club and the Merchants Club.

Mr. Carrington married Miss Lucy Hewes, of Baltimore, and has two children: Edward Campbell and Harrison Hewes Carrington.

WARNER, Robert A., 1871—
Medicine. Class of 1895.

Robert A. Warner, physician and surgeon of Baltimore, Maryland, in active practice in that city more than ten years, was born in Baltimore, November 1, 1871, son of Luther F. Warner and Josephine Etchison, his wife, and comes of American ancestors.

His earlier literary education was acquired in Baltimore public schools, and he was educated in medicine at University of Maryland School of Medicine, graduating from that institution in 1895; in 1904 he took a thorough post-graduate course at the College of Physicians and Surgeons, Baltimore. Since he came to the degree Dr. Warner has practiced in Baltimore, and in connection therewith has served as clinical assistant at Bay View Hospital and also has been connected with the city health department. He is now chief of clinic at University Hospital, in department of gastro-euterology under Professor Hemmeter. He is a member of the Medical and Chirurgical Faculty of Maryland, the American Medical Association, Royal Arcanum and of Starr Methodist Protestant Church. In 1900 he married Miss Carrie Brooks, of Kentucky.

BALDWIN, Charles Gambrill, 1871—
Law. Class of 1895.

Charles Gambrill Baldwin, Baltimore, attorney and counsellor at law, member of the law firm of Baldwin & Baldwin, was born in the city of Baltimore, June 19, 1871, son of Summerfield Baldwin and Juliet Gambrill (Sewell) Baldwin.

He received his earlier literary education at Marston's University School for Boys, and his classical education at Johns Hopkins University, where he was graduated A. B. in 1892. He was educated for the profession of law in the Law School of the University of Maryland, graduating LL. B. in 1895. Having been admitted to the Baltimore bar, Mr. Baldwin began practice alone and so continued until 1899, when he became partner with Mr. R. W. Baldwin, of whom special mention will be found in this volume. He is a member of the Maryland State Bar Association and the Bar Association of Baltimore City. He married, November 15, 1899, Fanny Longden Moss, of

Brooklyn, N. Y., and has two children: Frederick William Moss and Charles Gambrill Baldwin.

HOLLAND, Joseph William, 1869—
Medicine. Class of 1896.

Joseph William Holland, Baltimore, physician and surgeon, surgeon specialist, demonstrator of anatomy and lecturer of clinical surgery and osteology in the University of Maryland School of Medicine, has acquired an

enviable standing in the profession of medicine during his ten years of active practice and has come to be recognized as one of the leading surgeons of the city of Baltimore.

He was born in Queen Anne county, Maryland, December 22, 1869, son of Dr. John Thomas and Priscilla (Atwell) Holland. Dr. Holland, the elder, himself a physician of excellent reputation, was born in Maryland, graduated from the University of Maryland School of Medicine in 1863, and afterward practiced in Queen Anne county for more than thirty years.

The younger Dr. Holland was given a good elementary education before taking up the study of medicine. In laying the foundation of his professional education he followed the instructions of his father. As a boy and youth he attended the public schools until his seventeenth year and then entered Washington College at Chestertown, Maryland, remaining there during the years 1886-87, and then entered Wilmington Conference Academy at Dover, Delaware, where he was graduated in 1889. He was educated for the profession of medicine in the University of Maryland School of Medicine, graduating from there with the degree of M. D. in 1896. Having come to the degree, Dr. Holland was made second assistant resident physician at the University Hospital for one year, first resident physician one year, assistant superintendent and medical superintendent in 1889-99, then for a year was medical superintendent at Bay View Hospital, and now is a member of the surgical staff of that institution.

During these years of preliminary work, Dr. Holland was improving himself in surgery, in which particular branch he has since gained a wide reputation. He has also become well known as a member of the faculty corps in the medical department of the University of Maryland, his alma

mater, where he has taught, demonstrated and lectured since 1900. He was lecturer on clinical surgery until 1902, and since that year has been demonstrator of anatomy and lecturer on clinical surgery and osteology. He is a member of the Medical and Chirurgical Faculty of Maryland, Maryland Anatomy Board and of various local professional and social organizations. Married, June 20, 1906, Miss Pearl Huntington Robins, of Baltimore, Maryland.

BLANEY, William James Francis, 1873—
Medicine. Class of 1896.

William J. F. Blaney, physician

and surgeon in active general practice in Baltimore, Maryland, is a native of that city, born August 26, 1873, son of Francis Marion Blaney and Mary Gallagher, his wife, and comes of American ancestors. His father, Francis M. Blaney, graduated from Maryland College of Pharmacy previous to the union of that institution with the University of Maryland.

Dr. Blaney received his earlier education in public and private schools and in 1891 matriculated at the medical department of University of Maryland, graduating from there in 1896 with the degree of M. D. After leaving college he began general practice at 1531 West Lombard street and now is located at 110 South Gilmor street. He is medical examiner for the Fraternal Order of Eagles, a member of the Eagle's Club and of the Union League. April 4, 1901, Dr. Blaney married Cora Cline and has two children, Marion William and Mary Anna Blaney.

BOWIE, Carter Lee, 1872—
Law. Class of 1896.

Carter Lee Bowie, Baltimore, member of the city bar for the last ten years, is a native of Prince George county, Maryland, born July 25, 1872, and a descendant of an old Maryland family whose settlement in Prince George county dated within the time of the colony. He was educated at the College of St. James, Washington, D. C., Trinity College, Hartford, Connecticut, and the Law School of the University of Maryland, where he graduated LL. B. in 1896. During his studentship in the Law School he read law in the office of Mr. J. Alexander Preston, of the Baltimore bar, and since graduation has engaged in active general practice in that city.

ALLEN, Lewis Mines, 1874—
Medicine. Class of 1896.

Lewis Mines Allen, of Baltimore, Maryland, physician and surgeon, professor of obstetrics in the University of Maryland School of Medicine and in some manner identified with the teaching force of that institution almost from the time he came to his degree, is a native of Berryville, Clarke county, Virginia, born August 11, 1874, son of Robert Owen Allen

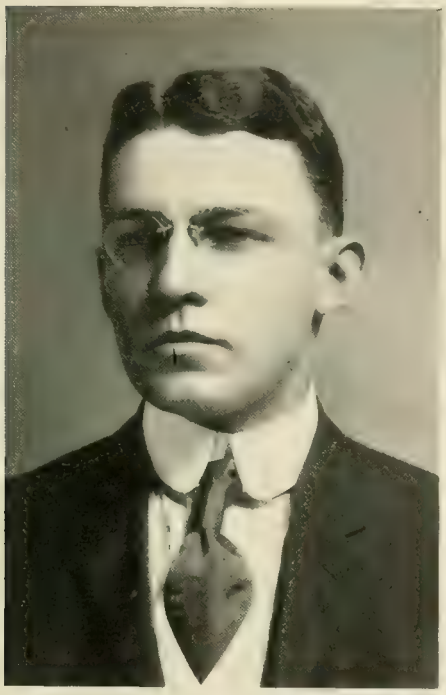

and Edith Howard, his wife, and comes of English ancestors.

His earlier education was acquired under private tutors at Shenandoah University School. He was educated in medicine at University of Virginia, medical department, and University of Maryland School of Medicine, graduating from the latter institution with the degree of M. D. in 1896. In addition to the regular course in medicine he had four years' hospital work in the University Hospital, also took special post-graduate study in pathology at Johns Hopkins University, and during two semesters was a student at the University of Berlin, Germany. Since he came to the degree Dr. Allen has been closely identified with professional life and practice in Baltimore, and in connection therewith has been a part of the teaching force of alma mater since 1897. He was a resident physician at the Lying-in Hospital, University of Maryland, 1896-97; chief of obstetrical clinic and demonstrator of anatomy, University of Maryland School of Medicine, 1897-1900; and has been associate professor of obstetrics since 1900. He also is surgeon to Sons of Confederate Veterans of Virginia; member of Maryland National Guard cavalry department; president of Kappa Alpha Association of Maryland; consulting obstetrician to United Charities Hospital of Cambridge, Maryland; member of the Medical and Chirurgical Faculty of Maryland since 1899; and a member of the Medical Journal Club, Splint Club, Medical Association of University of Maryland, the Baltimore Club and of the Protestant Episcopal Church.

FRANK, Eli, 1874—
Law. Class of 1896.

Eli Frank, lawyer, professor of law in the Law School of the University of Maryland, was born in Baltimore, February 8, 1874. His grandparents

Henry and Sarah Frank, were natives of Bavaria, Germany, and were of the Hebrew faith. Henry Frank was originally a shoemaker. He settled in Baltimore, where he became founder of the wholesale boot and shoe house of Frank & Adler, and made for himself a successful mercantile career. For many years he was president of the Fells Point Hebrew Friendship synagogue.

Moses Frank, second son of Henry and Sarah Frank, was born in Baltimore in 1844. For many years he was a successful merchant in that city, and now lives in retirement. He is president of the Baltimore Hebrew congregation, the oldest Jewish organization in the state; and is also a member of the board of directors of the Hebrew Benevolent Society of Baltimore. He married Isabel Cohen, born in Baltimore, in 1846, and died there November 14, 1901. She was a granddaughter of Hirsh Preiss, who came to the United States from Germany about 1831. Her father, Moses Cohen, came from Germany about the same time, and was for many years a prominent and successful merchant in Baltimore. He was one of the founders of the Hebrew Orphan Asylum of Baltimore, and a member of the board of directors of the Baltimore Hebrew Congregation.

Eli Frank, son of Moses and Isabel (Cohen) Frank enjoyed excellent educational advantages. He attended the Baltimore public schools up to and including the fourth year in the Baltimore City College. He finished his literary education in Johns Hopkins University, from which he was graduated in 1894 with the degree of Bachelor of Arts, leader of his class. He prepared for his profession in the Law School of the University of Maryland, from which he received the degree of Bachelor of Law in 1896, and was awarded the scholarship and thesis prizes. He entered upon practice in Baltimore immediately after graduation, and has been so occupied to the present time. He

was professor of law in the Baltimore Law School from 1901 to 1906, and in the latter year became professor of law in the Law School of the University of Maryland. He is a Democrat in politics and has held no public office. He adheres to the religious faith of his ancestors, and is a member of the Baltimore Hebrew Congregation, first vice-president of the Federated Jewish Charities of Baltimore, and a

director of the Hebrew Hospital and Asylum Association of Baltimore city. He is also a member of the executive committee of the Baltimore Reform League.

Mr. Frank married, December 8, 1897, in Baltimore, Rena Ambach, a graduate of the Friends' Elementary and High School. Her parents were David and Fannie (Burgunder) Ambach. Her father is a retired merchant, now vice-president of the Citizens' National Bank of Baltimore, and a director and member of the executive committee of the Baltimore Trust and Guarantee Company. He was president of the board of finance commissioners of Baltimore under the administration of Mayor Hayes. The children of Mr. and Mrs. Frank are: Margaret Rena, born August 28, 1899; Eli Frank, Jr., born August 29, 1902; and Isabel Frank, born January 28, 1905.

INGRAM, James Edmundson, Jr., 1874—
Law. Class of 1896.

James Edmundson Ingram, Baltimore, lawyer and railroad president, former member of the firm of Gould & Ingram, and now law partner with Hon. Robert P. Graham, has been a member of the Baltimore bar since the year of his graduation from the department of law of the University of Maryland. His earlier education was received in private and public schools, and his higher education at Johns Hopkins University, where he was graduated A. B. in 1894. He was educated for the bar at University of Maryland Law School, and graduated from that institution with the degree of LL. B. in 1896.

After graduation he practiced alone until February 1, 1898, when he became partner with C. I. T. Gould and H. H. Hubner, and so continued until September 30, 1900, when the firm name changed to Gould & Ingram. Two years later, September 30, 1902, Mr. Gould withdrew from the firm to take the presidency of the Central Trust Company, and in October of the same year Mr. Ingram became partner with Mr. Graham. While known to the profession as a general practitioner of law, and as a lawyer of excellent qualities, much of his time is occupied with the duties of office as executive head of the railroad companies and other enterprises with which he is identified. He is a member of Phi Gamma Delta fraternity, the Maryland State and Baltimore City Bar Associations and of the Baltimore and Maryland Country Clubs.

Mr. Ingram is a native of Baltimore, born November 12, 1874, son of James Edmundson and Mary Amelia (Matthai) Ingram, the latter a daughter of the late John C. Matthai, of Baltimore. On the paternal side his ancestors were Scotch and were among the earliest families on the eastern shore of Maryland. He was educated in private and public schools in Baltimore, Johns Hopkins University, and University of Maryland Law School, LL. B. He married, June 14, 1899, Mary Purnell Payne, of Snow Hill, Maryland, and has three children, James E. 3d, Mary Purnell and Charles Lindley Ingram.

CARTER, Shirley, 1871—
Law. Class of 1896.

Shirley Carter, lawyer, came to his law bachelor degree at the University of Maryland Law School in 1896, and since graduation has been an active member of the Baltimore bar. He was born in that city, February 3, 1871, son of Bernard and Mary Ridgely Carter, and is a descendant of some of the most prominent old families of Virginia and Maryland,

including the Lees of Virginia and the Calverts and Ridgelys of Maryland, as well as being the son of one of the most eminent lawyers of this country, whose reputation is more than national, and who is the honored head of the institution whose history is treated in these volumes.

On the paternal side Mr. Carter is descended from the old English family of Carters, one of whom, John Carter, was a planter and prominent man of affairs in the colony of Virginia as early as about the year 1642. From his time the family lived largely in Virginia and until Charles Henry Carter, the grandson of Charles Carter, of "Shirley" on James river, and great-great-grandson of Robert Carter, of "Corrotoman," better known as "King Carter," from his prominence and the very extensive tracts of land owned by him in Virginia, and father of Bernard Carter, moved into Maryland and was a planter in Prince George county. Mary Ridgely, who married Bernard Carter, is descended from the old Maryland family whose American ancestor came from England during the time of the colony, being a granddaughter of Governor Charles Ridgely, of Maryland.

Mr. Carter received his early education in a private school kept by Major W. B. Hall, of Baltimore, and acquired his higher education at St. James' College in Washington county, Maryland, and Trinity College, Hartford, Connecticut, where he was graduated A. B. *cum honore,* in 1894; A. M., 1896. He was educated for the law in his father's office and the law department of the University of Maryland, where he came to the LL. B. degree in 1896. Since that time he has practised in Baltimore with his father. He is a member of Alpha Delta Phi of Trinity College, University Club of Baltimore, Baltimore Athletic Club and Baltimore Country Club. He married, Novem-

ber 3, 1898, Miss Jessie M. Murchison, of New York City.

HONEY, Robertson, 1870—
Law. Class o. 1896

Robertson Honey, attorney and counsellor at law, New York city, was born in Alabama, August 17, 1870. He is the only son of Samuel R. Honey, Esq., of Rhode Island, and the late Mary (Edwards) Honey, his

wife. On his mother's side he is descended from American Colonial ancestors, among whom was Jonathan Edwards, of educational and ecclesiastical fame; on his father's side he is of English descent.

He was educated at private and public schools in Newport, Rhode Island; at a boarding school in Massachusetts; and in 1886 entered Harvard College. He studied in France and Germany for three years, and returned to America to receive from the First Congressional district of Rhode Island a competitive appointment as cadet in the Military Academy at West Point. He was graduated into the artillery branch of the service on June 12, 1893, and served as a second lieutenant of the Third Regiment of Artillery in Florida and Georgia; he was transferred to the Fourth Regiment and served at Fort McHenry, Maryland, for the greater part of the time as adjutant of the post. During such service he entered the law department of the University of Maryland, and at the expiration of one year was ordered to West Point, in 1895, as instructor of Modern Languages (French and Spanish), but was relieved in order to enable him to complete his course at the University.

He was admitted to the Baltimore bar in January, 1896, and was graduated from the University in May of that year. He was then relieved from service at Fort McHenry and ordered to serve at the United States Military Academy as instructor in the department of law. In 1897 he resigned from the service and entered the office of a law firm in New York city. In January, 1898, he was admitted to the New York bar and was appointed an assistant to the District Attorney of New York county. In October, 1900, he resigned to enter upon the general practice of law as junior partner of Shope & Honey, and later, Shope, Honey & Johns. He is now senior partner of Honey & Keith, at 35 Nassau street, New York city,

He retained an interest in military affairs, and assisted in re-organizing the Thirteenth Regiment, Heavy Artillery (Brooklyn), for which service he was commissioned major in the regiment.

On November 16, 1904, he was married to Miss Mabel E. Boggs, second daughter of the late Marcus Boggs, Esquire, of Chillicothe, Ohio.

BOWIE, Washington, Jr., 1872—
Law. Class of 1896.

Washington Bowie, Jr., of Baltimore, lawyer, attorney for the Fidelity and Deposit Company of Maryland and a prominent figure in professional and military circles in that city, was born in Montgomery county, Maryland, November 20, 1872, a son of Washington and Nettie (Schley) Bowie, and is a descendant of the most prominent old families of Maryland, including Lee, Hall, Buchanan, Pottinger, Hollyday and Cramphin families, who were prominent in Colonial days. He is a descendant of the sixth generation of John Bowie, Senior, a Scotchman by birth, who came to America in 1707 and settled in Prince George county, in this state, where he was a planter. Colonel Allen Bowie, Junior, grandfather of Washington Bowie, was an officer of rank and commanded a regiment of Maryland Militia during the Revolutionary war.

John Jacob Schley, Mr. Bowie's American ancestor on his mother's side, was of German birth and ancestry and an early settler in Frederick county, in this state. He was the progenitor of all the members of the Schley family in Maryland and also in Georgia, where his son afterward lived and raised a family. Among the most prominent descendants of John Jacob Schley during recent years is Admiral Winfield Scott Schley, U. S. N. He is also a descendant in the eighth generation of Richard Lee, the progenitor of the Lee family of Virginia and Maryland. His great-great-great-grandmother, Hannah Lee Bowie, was a sister of "Lighthorse" Harry Lee, of Revolutionary fame, and an aunt of General Robert E. Lee.

Mr. Bowie received his early education in his native county, at Brookville Academy under the principalship of Rev. C. K. Nelson, and after leaving school, he began the study of law

with his grandfather, Colonel George Schley, of Hagerstown, Maryland. After spending several years in business and travel he matriculated at the University of Maryland in 1894, and was graduated with the degree of LL. B. in 1896. While a student in the law school he was employed in the legal department of the Fidelity and Deposit Company in Baltimore, and after graduation he continued with that company in a more advanced position, and is now attorney for it.

In 1894 Mr. Bowie became a member of the Fifth Regiment, Maryland National Guard, and has been an officer of that command since 1896. He was promoted captain in 1898, served with that rank during the war with Spain, and holds his commission at the present time. He is a member of the Maryland State Bar Association and the Bar Association of Baltimore City. He is a past master of Maryland Lodge of Masons, a member of the Society of Colonial Wars and is of its committee in Baltimore on the admission of members.

He gained a national reputation in 1904 in the litigation against the celebrated Harrison Wagner, known as the "King of Litigants" in which Mr. Bowie journeyed on horseback alone into the mountain district of southwestern Virginia and succeeded in setting aside sixty-five judgments, amounting to over six million dollars which Wagner had fraudulently obtained against individuals and corporations of Maryland.

Mr. Bowie married, December 16, 1896, Miss Florence Eugenie Kirk, of Baltimore.

GREGG, Maurice, 1864—
Law. Class of 1896.

Maurice Gregg, lawyer, of Baltimore, during his studentship at the University of Maryland Law School, pursued a course of office reading under the direction of Dean John P. Poe, of the law department, hence was well trained throughout the entire period of his studies. Previous to taking up the study of law he had been a student at Johns Hopkins University for a year and a half, and still earlier had prepared for college at a private school of excellent repute under the principalship of Mr. G. George Carey. Mr. Gregg was born in Baltimore, November 30, 1864, son of Andrew and Rose (Morris) Gregg.

He came to the law bachelor degree in 1896, and at once began his professional career in association with J. S. T. Waters, which relation is still maintained. From 1888 to 1895 he was a member of the board of directors of the Baltimore and Ohio Railroad Company. In politics he is an Independent. He holds membership in the American Bar Association, Maryland State Bar Association, Bar Association of Baltimore City, Maryland Club, Municipal League Association, Maryland Historical Society and the Municipal Arts Society of Baltimore.

PENNING, Oliver Parker, 1869—
Medicine. Class of 1897.

Oliver P. Penning, physician and surgeon, Baltimore, was born at Darlington, Harford county, Maryland, January 26, 1869, son of S. E. and Alice E. (Markland) Penning.

He graduated from Havre de Grace High School, 1886, matriculated at University of Maryland and graduated from its medical department, 1897, and in the same year pursued a post-graduate course of study at Johns Hopkins Hospital. Subsequently he received the appointment of clinical assistant and served in laboratory, University of Maryland, was resident physician of University Hospital, 1898-99, and assistant demonstrator of anatomy and assistant in surgery, 1902-04. He is a member of the following organizations: Medical and Chirurgical Faculty of Maryland, University Hospital Medical Society, Baltimore City Medical Society.

DENHARD, Augustus M., 1875—
Law. Class of 1897.

Augustus M. Denhard, of the Baltimore bar, began his professional career at once after graduation from the law department of the University of Maryland, and while his practice is general, he inclines to real estate equity, orphan's court and corporation cases and is counsel for several incorporated companies. During his studentship at the law school he followed a course of general law reading under the instruction of Mr. Frederick W. Feldner, of the Baltimore bar. He is a member of the Maryland State Bar Association, Bar Association of Baltimore City and of the Germania Club.

Mr. Denhard is a native of Baltimore, born September 3, 1875, a son of Adam and Caroline (Boss) Denhard, both of whom were born in Germany. He was educated in public schools in Baltimore and the law department of the University of Maryland, from the latter of which he was graduated with the degree of LL. B. in 1897.

FECHTIG, James Amos, Jr., 1872—
Law. Class of 1897.

James Amos Fechtig, Jr., of Baltimore, attorney and counsellor at law, former police judge of Baltimore, member of the board of governors and visitors of St. John's College, Annapolis, and president of the Maryland Intercollegiate Association, has been known in professional circles in this state ever since he was admitted to practice by the Supreme Bench of Baltimore in the year 1896. His pro-

fessional career was begun at that time and has continued to the present, and in connection therewith he has been chosen to positions of trust and honor, notably those which have been mentioned. He is a member of the Maryland State Bar Association and the Bar Association of Baltimore City. In politics he is a Democrat.

Mr. Fechtig is a native of Cumberland, Maryland, and was born November 4, 1872, a son of James Amos Fechtig, a physician of Baltimore, and Elizabeth McHenry Fechtig, his wife, and a descendant on the paternal side of ancestors who came to America from Alsace-Loraine in 1764 and settled near Hagerstown, Maryland. Rev. Louis Romulus Fechtig was one of the early bishops of the Methodist Episcopal church, and several representatives of the same family name were soldiers of the Revolution. His literary education was begun in Calvert Hall school in Baltimore, and continued thence to the public schools and St. John's College at Annapolis, from the latter of which he was graduated with the degree of A. B. in 1895. In 1900 the degree of A. M. was conferred upon him by the college. While a student in the college he took up the study of law in connection with his classical course, continuing same by entering the Law School, University of Maryland, in 1895, and in 1896 was admitted to practice by the Supreme Bench of Baltimore. In the same year he began active practice, still continuing at the law department of the University of Maryland where he came to the degree LL. B. in 1897.

BANSEMER, William Sherman, 1875—
Law Class of 1897.

William Sherman Bansemer, of the Baltimore bar, came to the law bachelor's degree at the University of Maryland in 1897. He was an honor man of the law class of that year, and graduated at the age of twenty-two. While a law student he studied in the office of Rich & Bryan (Edward N. Rich and William Sheppard Bryan.)

Mr. Bansemer was born in Baltimore, and is the son of the late William George Bansemer and of Elizabeth Byers Bansemer. His family is of Huguenot extraction, and his grandfather, Daniel G. Bansemer, the first of the name to come to this country, took up his residence in Philadelphia about the year 1814. Daniel G. Bansemer was a great classical scholar

and brought to this country with him a large number of old and rare books, and his library is still in the possession of his descendants. William George Bansemer had a long career as a merchant in Baltimore, being at one time in partnership with the late Henry Handy (afterwards of Philadelphia), in the firm of Handy & Bansemer, which was succeeded by the well known firm of William G. Bansemer & Co. On the maternal side Mr. Bansemer is descended from Colonial stock, his ancestors having been among the early settlers of what is now Carroll county, Maryland. Also through his mother he is descended from that branch of the Sherman family which settled in Pennsylvania, and were the original landowners in Sherman's Valley.

Mr. Bansemer received his early education in the public schools of Baltimore, and his higher education in the Baltimore City College and Johns Hopkins University, graduating from the latter with an A. B. degree in 1895. After being admitted to practice law, he was associated with the firm of Tippett Brothers, and latterly has practiced alone.

SURRATT, William Hunter, 1874—
Law. Class of 1897.

William Hunter Surratt, attorney at law, Baltimore, was born July 5, 1874, in Montgomery county, Maryland. He is the son of John Harrison and Mary Victorine (Hunter) Surratt, and on both the paternal and maternal sides springs from old Maryland families. John Surratt, of whom Mr. Surratt is great-grandson, came from France and established large plantations in Prince George's and Montgomery counties of this state, where his descendants have continued to be among the foremost citizens and landed proprietors. Through his mother Mr. Surratt is connected with the Keys, Hillens, Scotts and Hunters, all old English families of note.

Mr. Surratt received his education at the Cathedral Parochial School in Baltimore and from tutors. After a thorough practical training he matriculated at the University of Maryland in law department, and was graduated from the institution in 1897. At once taking up the practice of his profession Mr. Surratt, by reason of his legal acumen and tireless zeal, soon acquired a large and lucrative practice, and by reason of his pronounced abilities is

rated one of the leaders of the younger element of the Baltimore bar. He has for many years been associated with Mr. Wilton Snowden. He is a member of the Maryland State Bar Association, Bar Association of Baltimore City, Maryland Country Club and the Pimlico Country Club. In politics he has been identified with the Democratic party, to which he has rendered valuable aid in many campaigns.

On April 12, 1898, Mr. Surratt married Miss Edith M. Taylor, of Baltimore, and has two children, Thelma Key and Wilton Dukehart Surratt.

CHAPMAN, James Wilkinson, Jr., 1871—
Law. Class of 1897.

James W. Chapman, Jr., of the Baltimore bar, was born in Chestertown, Kent county, Maryland, September 30, 1871, his parents being James Wilkinson and Mary A. (Webb) Chapman. The stock is of English extraction, but the American founders figured quite prominently in the war of independence, on the American side.

James W. Chapman, Jr., received his early educational training in the public schools of his native town, his collegiate training at Washington College, Chestertown, Maryland, having conferred upon him by the latter institution, the degree of A. B. in 1892 and that of A. M. in 1895. In the year 1896 he received from the Johns Hopkins University the degree of Ph. D., having completed the post-graduate course in Roman law history, and political economy. While at this institution he composed a scientific work, entitled, "State Tax Commissions in the United States," and the same was published by the University, and by it distributed throughout this country and the continent. In the year 1897 he graduated in law from the University of Maryland, receiving the degree of LL. B., and since that time has been actively engaged in the practice of his profession. Mr. Chapman is a

member of the Johns Hopkins Club, Maryland Country Club, Baltimore Civil Service League and of the State and City Bar Associations.

On November 11, 1903, he married Julia Clare Vannort, daughter of Samuel Vannort, of Chestertown, Maryland, and has one child, Samuel Vannort Chapman.

LYELL, John Milton, 1875—
Law. Class of 1897.

John Milton Lyell, of Baltimore, law partner with Howard Plitt Sadtler, graduated from the University of Maryland Law School in 1897, and was awarded the faculty prize of one hundred dollars for the highest average and standing in the graduating class of that year. Having been admitted to practice, he began his pro-

fessional career in Baltimore and has since been a member of the city bar. His association with Mr. Sadtler dated from 1901. He was born in Richmond county, Virginia, October 11, 1875. On the paternal side he is a descendant of John Lyell, a native of England and a large planter in Virginia in the early part of the eighteenth century. In honorable allusion to him that part of the "Old Dominion" in which he lived was named Lyells.

John Middleton Lyell, father of John Milton Lyell, is a merchant residing in Richmond county, Virginia. During the Civil war he served with the Ninth Virginia Cavalry, and has recently represented his district in the State Legislature for two terms. His mother was Mary Elizabeth Graham, daughter of John Graham, of Edinburgh, Scotland,—of the well-known Edinburgh family of that name,—who settled in Westmoreland county, Virginia, when a young man. John Milton Lyell's mother, before marriage, was Anna Doswell Booker, daughter of Dr. E. D. Booker, a physician of prominence, and a captain in the Confederate States service, 1861-65. Dr. E. D. Bookers' grandfather, Lewis Booker, was an officer in the Revolutionary war, serving under Lafayette, and in recognition of his services during that war was granted several thousand acres of land in Ohio.

As a boy Mr. Lyell was sent to the public schools in Richmond county, later became a student at the Richmond High School, and still later at Farnham Academy, where he continued his studies several years under the immediate instruction of the principal, Rev. Robert Williamson, a prominent educator of that place. He was educated for the bar at the University of Maryland Law School, receiving his degree of LL. B. in 1897. He is a member, one of the trustees and the treasurer of the Brantly Baptist Church of Baltimore, and holds membership in the Bar Association of Bal-

timore City and the Baltimore Country Club.

HARLAN, Enoch, 1867—
Law. Class of 1897.

Enoch Harlan has been a member of the Baltimore bar since 1897, although in other pursuits he had been identified with the business life of the city for a number of years previous

to taking up the study of law. He is a native of Wilmington, Delaware, born November 15, 1867, a son of Enoch Lewis and Mary Rebecca (Perkins) Harlan, and comes of an old Pennsylvania family. George Harlan, his American ancestor, was born in England and came to this country in 1686, settling in Chester county, Pennsylvania. He was a member of the Society of Friends and came with a colony of that sect. On the maternal side also Mr. Harlan is of English descent. His grandfather, John Perkins, was a merchant of Wilmington, Delaware.

Mr. Harlan's parents removed to Chester county, Pennsylvania, in his infancy and he was reared there until the age of fourteen years, when he came to Rising Sun, Cecil county, Maryland, where he attended the Friends' Elementary and High School. After leaving school he spent a year in the south, engaged in the manufacture of chemicals, coming to Baltimore in 1890. He was superintendent of the Monumental Chemical Company of Baltimore for some years. He then entered as a student at the law department of the University of Maryland, completed the course of that institution and was graduated LL. B. in 1897. In the same year he was admitted to practice in the courts of this state, and since that time has been an active member of the Baltimore bar, being senior member of the law firm of Harlan & Hull. He is a member of the Bar Association of Baltimore City. In politics he is a Republican, and in 1905 was the nominee of his party for a seat in the state legislature. On March 30, 1898, Mr. Harlan married Miss Mary Susanna Benson, of Baltimore, who has borne him two children, Helen and Enoch, Jr.

BOSSYNS, Albert J., 1874—
Medicine. Class of 1898.

Albert J. Bossyns, physician in practice at Mt. Washington, Maryland, holds two degrees of University of

Maryland, having graduated first in pharmacy and afterward in medicine. He was born in New York city, January 23, 1874, and is of Flemish descent.

His earlier education was acquired in public schools in Baltimore. He graduated in pharmacy from Maryland College of Pharmacy, now a de-

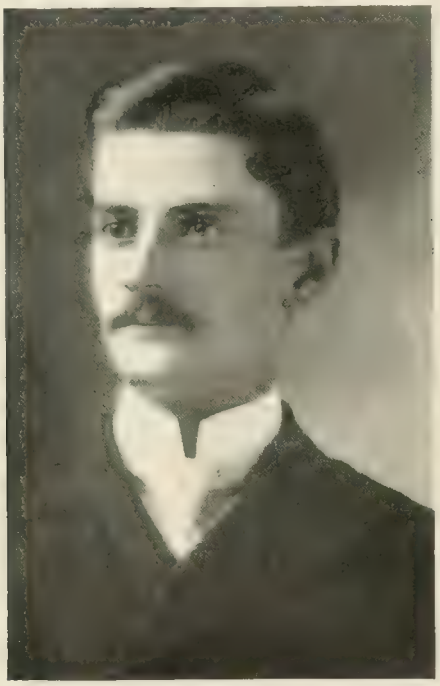

partment of University of Maryland, in 1893, and graduated from University of Maryland School of Medicine in 1898 with the degree of M. D., taking the ophthalmic prize. Since then he has engaged in active practice at Mt. Washington. He is a member of the Medical and Chirurgical Faculty of Maryland, and is a Mason, member of the various subordinate bodies of the craft, and of the commandery. Dr. Bossyns married, April 18, 1899, Miss Marie Bauernschmidt.

CHAMBERS, Albert T., 1876—
Medicine. Class of 1898.

Albert T. Chambers, physician and surgeon in active general practice in Baltimore, Maryland, came to his degree in medicine in 1898, and as a result of his final examinations was awarded the university gold medal prize and also the practice of medi-

cine gold medal prize. When he began practice it was with every promise of future success, and subsequent events have fulfilled the prediction of the professors of the faculty of medicine made at that time. Aside from his regular practice, which is large, Dr. Chambers has been quite prominently identified with various professional and other institutions, and from 1900 to 1905 held the office of city vaccine physician. He is a

member of the Medical and Chirurgical Faculty of Maryland, Concord Club, Crescent Club and of Concordia Lodge, No. 13, A. F. and A. M.

Dr. Chambers comes of Scotch and English ancestors, son of Benjamin Chambers and Rachel Tyler, his wife, and was born in Washington, D. C., February 9, 1876. His earlier education was acquired in public schools, after which for two years he was a student at Randolph Macon Academy in Bedford City, Virginia. Later he took a full course at Eaton and Burnett's Business College in Baltimore, and was graduated from that institution. In 1894 he matriculated at the medical department of the University of Maryland and graduated from there in 1898 with the degree of M. D., and with honors, prize winner, as has been mentioned. Since that time he has engaged in general practice. On June 5, 1902, Dr. Chambers married Miss Marguerite Linthicum.

SMITH, William Boniface, 1877—
Law. Class of 1898.

William Boniface Smith, of the Baltimore Bar, has practiced law in this state since he graduated from the law department of the University of Maryland, and in connection with a successful practice has taken a commendable interest in political affairs, at the present time serving his second consecutive term as member of the first branch of the city council. He is a member of the Bar Association of Baltimore City, and is an Elk and member of the Knights of Columbus, and also a member of the Improved Order of Heptasophs.

Mr. Smith was born in Baltimore December 10, 1877. His earlier education was received in St. Patrick's School and Eaton & Burnett's College, and his professional education at the law school of the University of Maryland, where he was graduated with the degree of LL. B. in 1898. During and prior to his studentship

at the law school he read law under competent preceptorship and was well grounded when he came to the degree at the university. On February 24, 1903, Mr. Smith married Miss Helen C. Nolan of Philadelphia.

WEHR, Albert H., 1876—
Law. Class of 1898.

Albert H. Wehr, of the Baltimore bar, was engaged in business pursuits several years after leaving college before entering the law department of

the University of Maryland to complete his professional education, and since graduation he has engaged in general practice in connection with other business interests, principal among which is the Baltimore County Water and Electric Company, of which he is secretary and treasurer.

He was born in Baltimore, January 16, 1876, and is a son of August and Helene (Hobelmann) Wehr, both or whom were born in Germany. He was educated in public schools and Baltimore City College, and after leaving the latter institution was for three and one-half years engaged in the brick business with his father, the firm name being F. & A. Wehr. He began the study of law with Mr. W. George Weld, of Baltimore, and during his studentship attended the lectures of University of Maryland Law School, from which he graduated LL. B. in 1898. In the same year he was admitted to the bar and began active practice. He is a member of the Maryland State and Baltimore City Bar Associations, the University Club of Baltimore, and in politics is a Democrat.

On October 29, 1901, Mr. Wehr married Anna Meyerdirck, and has one child, Helen A. E. Wehr.

PRICE, Harry Linwood, 1873—
Law. Class of 1898.

Harry Linwood Price, Baltimore, lawyer in active general practice, member of the board of directors of the Maryland School for Boys, was born in Queen Anne county, Maryland, March 6, 1873, a son of James Mordecai and Mary C. Price, and a descendant of Scotch and English ancestors.

His literary education was begun in the public schools in Queen Anne county and continued in the Wilmington Conference Academy at Dover, Delaware, where he was graduated in 1893. He then entered Dickinson College at Carlisle, Pennsylvania, completed the classical course of that institution and graduated with the degree of A. B. in 1896, with the honor of class presidency. While a student at Dickinson College he was a member of the College Glee Club, and in 1895 was manager of the College baseball team. At one time he was also business manager of the college paper, "Dickinsonian." After graduating he took up the study of law at the University of Maryland Law

School, and was graduated LL. B. in 1898. In the same year he was admitted to the Baltimore bar and has since engaged in general practice in that city.

He is a member of the Madison Avenue Methodist Epsicopal Church of Baltimore city, a member of the Baltimore Bar Association, a Mason, an active and influential member and

past chancellor of the Knights of Pythias, a member of the Junior Order of the United American Mechanics, also a member of the Greek Letter College Fraternity, Phi Kappa Psi, Zeta Chapter, and a charter member of the Senior Class Society, "Ravens Claw" of Dickinson College.

Mr. Price married, June 26, 1906, Ida Clara Sparks, of Centerville, Queen Anne county, Maryland.

SCHEU, John Thomas, 1876—
Law. Class of 1898

John Thomas Scheu, a practicing lawyer of Baltimore and a graduate of the University of Maryland Law School of the class of 1898, was born in Baltimore, January 27, 1876, a son of William and Barbara (Hormes) Scheu, and a descendant of German ancestors. His father, William Scheu, came to this country from Hamburg, Germany, in 1867, and has since lived in Baltimore, and his mother's

father, Thomas Hormes, was a native of Bavaria and settled in Baltimore in 1848.

When a boy Mr. Scheu was sent to the parochial school connected with the German Emanuel Lutheran Church of Baltimore and attended there seven years. After that he was

a student at grammar school No. 2, and later entered Baltimore City College, where he remained three years. He then took up the study of law in the office of C. Ross Mace, of the Baltimore bar, and at the same time attended the lectures of the law department of the University of Maryland, where he was graduated with the degree of LL. B. in 1898. Having been admitted to the bar in 1898, he began his professional career in Baltimore, where he has since engaged in general practice, with offices in the Equitable building. Mr. Scheu is a member of the Bar Library, the Centaur Cycle Club, and in politics is independent of party affiliations.

He married, April 10, 1901, Matilda C. Pfeiffer, and has two children: Barbara M. and Catherine A. Scheu.

GRESSITT, Nathaniel Irvin, 1877—
Law. Class of 1898.

Nathaniel Irvin Gressitt has practiced law in Baltimore nearly ten years. He is a native of Virginia and was born at Urbanna, Middlesex county, June 3, 1877, a son of John Day and Virginia E. Muse Gressitt.

He was educated in Baltimore, and after leaving school took up the study of law with William E. Hoffman and the late John Pentland Brown. In connection with his office studies he entered the law department of the University of Maryland, completed the prescribed course and was graduated LL. B. in 1898. Having been admitted to the bar, Mr. Gressitt at once began practice in Baltimore. He is a member of the Maryland State Bar Association and the Bar Association of Baltimore City.

On December 30, 1903, he married Miss Alice Jones, of Baltimore, who is a descendant of Philip Jones, the

surveyor who laid out the town of Baltimore in 1732. Philip Jones was the father of Judge Thomas Jones, a member of the first court of appeals of Maryland.

CLAGGETT, L. B. Keene, 1875—
Law. Class of 1898

L. B. Keene Claggett, lawyer, graduate of the University of Maryland Law School of the class of 1898, residence Baltimore. Mr. Claggett was born in Frederick county, Maryland, July 26, 1875, son of Samuel and Elizabeth (West) Claggett. He

was educated at Rockville Academy and at St. John's College, Annapolis, from which latter institution he graduated with the degree of B. S. in the year 1895. Since his admission to

the bar, in 1898, Mr. Claggett has been engaged in the general practice of the law in the city of Baltimore.

RITCHIE, Albert Cabell, 1876—
Law Class of 1898.

Albert Cabell Ritchie, Baltimore, Maryland, lawyer, assistant city solicitor, author of "Municipal Condemnation in Maryland," was born in Richmond, Virginia, August 29, 1876, graduated from Johns Hopkins University in 1896, from the law department of the University of Maryland two years later, and during his eight years of practice has attained an enviable standing in the profession of law in Baltimore city. He is a son of Judge Albert Ritchie of the Supreme Bench of Baltimore, and Elizabeth Cabell Ritchie, his wife, and grandson of the late Dr. Albert Ritchie.

His early literary education was gained in private schools in Baltimore, and his higher education at Johns Hopkins University, where he was graduated A. B. in 1896. His professional education was acquired at the University of Maryland Law School, from which he graduated in 1898. Having been admitted to the bar, Mr. Ritchie began the practice of his profession with the law firm of Steele, Semmes & Carey. In 1900 he became a member of that firm, and in No-

vember, 1903, retired to become senior member of the law firm of Ritchie & Janney. He was appointed assistant city solicitor in March, 1903, and was re-appointed in July, 1903, by W. Cabell Bruce, the new city solicitor. His "Municipal Condemnation in Maryland" was published in 1904. He is a member of the Maryland State Bar Association, Bar Association of Baltimore City and a member of its executive committee, Delta Phi Fraternity of Johns Hopkins University, University Club and the Baltimore Country Club.

BUCKNER, Charles Teackle—
Medicine. Class of 1899.

Charles Teackle Buckner, an active practitioner of medicine in Baltimore, Maryland, and also prominently identified with several public institutions of the city, was born in Baltimore, son of Charles Smith and Mary Nelson (Carter) Buckner, and is a descendant of some of the most prominent old Colonial families of Virginia. Through his mother he is a descendant of John Carter, who came to Virginia in 1624, and of Alexander Spottswood, colonial governor of Virginia, and related to Colonel Thomas Nelson, one of the signers of the Declaration of Independence. On his father's side he numbers among his ancestors Sir George Yeardley, third colonial governor of the commonwealth of Virginia.

Dr. Buckner received his early literary education in public schools and Baltimore City College, and his professional education at the University of Maryland School of Medicine, where he was graduated M. D. in 1899. During the year following graduation, he was house student at the University Hospital and also post-graduate student in pathology and bacteriology in the medical department of the university. In 1905 he took special post-graduate work in pathology at Johns Hopkins University Medical Department. With his general practice he was for three years connected with Johns Hopkins Dispensary, also with the Presbyterian Eye and Ear Dispensary, and since December, 1903, has been a member of the Board of Health of the city of Baltimore. He is a member of the Alumni Association of the University of Maryland, Medical and Chirurgical Faculty of Maryland, and of the Protestant Episcopal Church.

SAPPINGTON, Edward Hughes, 1878—
Law. Class of 1899.

Edward Hughes Sappington, lawyer, residing at 2117 St. Paul street, Baltimore city, with offices at 308-11 Maryland Telephone Building, Baltimore, was born in that city, September 8, 1878, a son of Major Nicholas John and Maria Eleanor (Birkey) Sappington.

He was educated in public schools and the Friends Elementary and High School of Baltimore, and the law department of the University of Maryland, from the latter of which he graduated with the degree of LL. B. in 1899. During his studentship at the Law School, Mr. Sappington pursued a general course of law studies in the office of his brother, A. deR. Sappington, and after he was admitted to

the bar began his professional career in association with his brother and Mr. William Shepard Bryan, Jr., a relation which has continued to the present time. He is a Kappa Sigma fraternity man, member of the General Alumni Association of the University of Maryland, Maryland State and

Baltimore City Bar Associations, Baltimore Athletic Club, Ariel Rowing Club and the Paint and Powder Club of Baltimore.

SLINGLUFF, Thomas Rowland, 1877—
Law. Class of 1899.

Thomas Rowland Slingluff, junior member of the firm of Slingluff & Slingluff, lawyers, of Baltimore, Maryland, was born in that city September 13, 1877, a son of Fielder Cross and Mary LeGrande (Johnson) Slingluff, a descendant on his mother's side of the Croxalls, of Virginia, and a great-grandson of Robert Morris, the financier of the American Revolution.

He was educated in private schools in his native city and afterward read law in his father's office. During his studentship he entered the law department of the University of Maryland, completed the course, and was graduated with the degree of LL. B. in 1899. After graduation he began active practice as junior member of the firm above mentioned. During the Spanish-American war he was in service with the Fifth Regiment Maryland Volunteers. He is a member of the Maryland State and Baltimore City Bar Associations and of the Baltimore Club.

MURPHY, John Leo Virgil, 1878—
Law. Class of 1899.

John Leo Virgil Murphy, of the Baltimore bar, was educated for the profession of law under the preceptorship of Luther M. Reynolds, and also in the law department of the University of Maryland. He was graduated from that institution with the degree of LL. B. in 1899, and since that time has engaged in general and successful practice. In connection with professional work he has taken considerable interest in public and political affairs, and in 1904 was elected a member of the house of delegates of Maryland and was re-elected for a second term in 1906. Mr. Murphy is a native of Baltimore, born in 1878,

a son of Frank J. and Mary E. (Casey) Murphy, and is of Irish ancestry.

He was educated in Baltimore public schools, Calvert Hall College and Rock Hill College, both institutions of higher education of excellent repute in this state. After leaving college he took up the study of law, and in connection with his studentship in Mr. Reynolds' office, attended upon the

courses of the University of Maryland School of Law, where he was graduated. He is a member of the Maryland State Bar Association, Baltimore City Bar Association, Baltimore Country Club, the Crescent and Democratic Clubs, Ariel Rowing Club and of a number of fraternal organizations.

BINSWANGER, Augustus Caesar, 1875—
Law. Class of 1899.

Augustus Caesar Binswanger, of the Baltimore bar, corporation and commercial lawyer, was born in the city of Baltimore, April 19, 1875, son of Simon and Sarah (Pina) Binswanger, and comes of German and English ancestors. His earlier literary education was acquired in public schools

and Baltimore City College, and his higher education at Johns Hopkins University, where he was graduated *artium baccalaureus* in 1896. He was educated for the profession of law in the law department of the University of Maryland, graduating from there *legum baccalaureus* in 1899. While making the law school course he was a student in the office of Mr. Martin Lehmayer, and at the same time tu-

tored matriculants for Johns Hopkins University. In June, 1899, Mr. Binswanger began active law practice in Baltimore, and while his practice has been general he inclines to cases involving questions of commercial and corporation law. He has attained an excellent standing in the profession, and as an advocate at the bar and public speaker has upheld the reputation gained while a student at Baltimore City College, where in 1893 he won the Wight medal for elocution. At the law school in 1899 he was associate editor for the University annual "Bones, Molars and Briefs."

During the years 1900-02 Mr. Binswanger was prominently connected with the litigation and settlement of the cases involving new questions of stockholders' liability growing out of the failure of the South Baltimore Bank, and also with similar cases which occupied the attention of the courts from 1903 to 1906, arising from the failure of the City Trust and Banking Company. These cases attracted unusual attention in professional and court circles because of the peculiar questions of stockholders' liability at issue, the considerable amounts and numerous individual interests at hazard, and in their ultimate determination the Court of Appeals of Maryland established new precedents.

In his political views Mr. Binswanger is thoroughly Republican. Almost since he came to his majority he has been prominently identified with the Republican party in the state, in its councils, as a campaign orator and as its legal representative in contested election cases. In November, 1903, he was the candidate of the Republican party in the third legislative district of Baltimore for a seat in the House of Delegates of Maryland. He ran in a strongly Democratic district and was defeated at the polls, but the count showed that he led the ticket by a considerable number of votes.

In 1903 Mr. Binswanger published his "Married Women in Maryland—Property and Contractual Rights," a work which has been well received by the legal profession. He is a member of the Maryland State Bar Association, Bar Association of Baltimore City, Johns Hopkins Club and Johns Hopkins Alumni Association, Baltimore City College Alumni, Union League of Maryland, the Vagabonds Club, Suburban Club of Baltimore, the Maccabeans, a member and past regent of the Royal Arcanum, and is secretary of the Baltimore Chess Association.

O'NEILL, Martin Andrew, 1875—
Medicine. Class of 1900.

Martin Andrew O'Neill, physician and surgeon of Baltimore, Maryland, former member of the teaching corps of the medical department of the University of Maryland and professor of physiological psychology at Loyola College, Baltimore, was born in Ireland, August 26, 1875, son of Denis O'Neill and Ellen Johnson, his wife, and comes of pure Irish ancestors.

His elementary education was acquired in male primary school, No. 30, of Baltimore, his secondary education at Christian Brothers' School and St. Peter's High School, and his higher education at Loyola College, from the latter of which he graduated

artium baccalaureus in 1896; *artium magister,* 1898. He was educated in medicine at University of Maryland School of Medicine and was graduated *medicinae doctor* May 1, 1900.

Since leaving college with his diploma in medicine Dr. O'Neill has engaged in general practice in Baltimore

and in connection with professional work served two years, 1900-02, as associate in the nervous department of the university medical school, and also has served as professor of physiological psychology at Loyola College, his literary alma mater. He is a member and secretary-treasurer of Loyola College Alumni Association.

HAMMOND, W. Browne, 1877—
Law. Class of 1900.

W. Browne Hammond, lawyer in general practice in Baltimore, factor in Republican politics and equally prominent as a member of the Methodist Episcopal Church and its auxiliary societies, was born in Baltimore, August 2, 1877, a son of William B. and Sophia (Aldridge) Hammond. On his father's side a descendant of English ancestors whose settlement in the colony of Massachusetts Bay dated to the early years of the seventeenth cen-

tury, and on his mother's side a descendant of French Huguenots who fled their country to escape persecution about the same time.

His elementary education was acquired in Baltimore public schools, his secondary education at Deichmann's Preparatory School, where he fitted for college, and his higher education at Johns Hopkins University, where he took the historical political course

and was graduated with the degree of A. B. in 1898. He was educated for the legal profession in the Law School of the University of Maryland graduating from there a LL. B. in 1900. He began active practice January 1, 1903. From 1900 to 1903 he was engaged in special service as clerk in the navy department of the federal government at Sparrow's Point, Maryland, and the Brooklyn navy yard at Brooklyn, N. Y.

Mr. Hammond is a member of the Madison Square Methodist Episcopal Church, where he is superintendent of the Sunday school, trustee of the Bennett Memorial Methodist Episcopal Church, secretary of Summit Grove Campmeeting Association, secretary of the board of directors of the Maryland Homoeopathic Hospital at Baltimore, corresponding secretary of the East Baltimore District Epworth League and a member of the Social Union of the Methodist Episcopal Church; member of the Maryland State Bar Association, Bar Association of Baltimore City, Johns Hopkins Club, and of Concordia Lodge No. 13, A. F. and A. M., of Baltimore.

Mr. Hammond married, November 11, 1903, Allie E. Bennett, of Baltimore, the granddaughter of Benjamin F. Bennett, contractor and builder, and has one child, Allen Bennett Hammond.

BREWER, James Rawlings, 1840—
Law. Class of 1900.

James Rawlings Brewer, of the Baltimore bar, obtained the law bachelor degree at the Law School of the University of Maryland in 1900, and has since practiced with his son, James Rawlings Brewer, Jr. Although young in the profession of law, Mr. Brewer is a veteran journalist, and during his many years of editorial work was connected with the leading newspapers of Baltimore and New York city, besides holding various public offices of a political character.

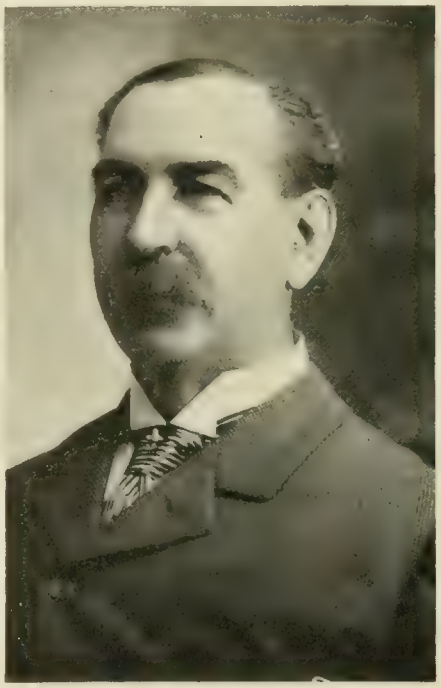

He was born at Annapolis, Maryland, December 28, 1840, son of James Boyle and Eliza Ann (Rawlings) Brewer. On the paternal side he is a descendant of English ancestors who came to America in the time of the colony, and of whom his grandfather and great-grandfather were soldiers of the American army during the Revolution. On the maternal side too, his ancestors came from England,

and his grandfather, William Rawlings, who served in the American army during the second war with Great Britain, founded the mercantile house of Shepard & Rawlings and carried on an extensive dry goods business in the city of Baltimore in the early years of the last century.

Mr. Brewer received his early education in public schools and his higher education at St. John's College, Annapolis, and left that institution when he was seventeen years old to engage in newspaper work. His first editorial effort was in connection with the Maryland "Republican," which early during the civil war was suppressed by the Washington authorities on account of utterances which were supposed to be prejudicial to the best interests of the federal government. He then removed to Baltimore and joined the editorial staff of the "Herald" which also was soon suppressed, and later with the "Transcript," which shared a similar fate. Having gained valuable newspaper experience, although each publication with which he previously had been connected was suppressed by the federal authorities, Mr. Brewer next founded the "Evening Post" and published it until compelled to suspend under orders from Washington. He then went to New York city as night editor on "The World," and returned to Baltimore during the last year of the war, taking editorial charge of the "Sunday Telegram."

In 1867 he was a member of the Maryland Constitutional Convention, and in the fall of the same year was elected clerk of the circuit court; he was twice afterward re-elected, first in 1873, and again in 1879, serving until 1885, a period of eighteen years. In 1873, while serving as clerk of the Circuit Court, he founded the "Evening News" and was its editorial head until 1892, when his interest was sold and he turned his attention to other pursuits. From 1892 to 1897 he was commissioner for opening streets in the city of Baltimore, and after leaving that office took up the study of law, attended the full course of lectures at at the Law School of the University of Maryland, graduated *legum baccalaureus* in 1900 and at once entered active general practice in association with his son. At the present time, in connection with professional employments, Mr. Brewer is secretary of the State Board of Charities. He is a Templar Mason, and a Shriner, and now serving his fourth term as Deputy Grand Master of Masons of the state.

He has been married twice. In June, 1868, he married Miss Annie Worthington Dorsey by whom he had three children: Bessie W., now Mrs. Bessie W. Richards, of Baltimore; Leida R., wife of Henry F. Bremer, of Baltimore, and James Rawlings, Jr., of the Baltimore bar. He married, (second) in December, 1889, Marie Benzinger, a daughter of Dr. Joseph C. Benzinger of Baltimore.

ROBINSON, Edward Ayrault, 1876—
Law. Class of 1900.

Edward Ayrault Robinson, attorney at law, Baltimore, member of the law firm of Robinson & Boyd, graduated from the Law School of the University of Maryland in 1900, and on that occasion received honorable mention for his thesis. He was born in

Baltimore, February 7, 1876, son of Edward Ayrault and Alice (Canby) Robinson, and a descendant of old colonial families of Rhode Island and Pennsylvania. On the paternal side his American ancestor was Rowland Robinson, who came from Barnstable, England, and settled in Narragansett county in the Providence plantation in 1657, on land which is still owned in the Robinson family. Through his mother, Alice Canby, Mr. Robinson comes of an old Quaker family of Pennsylvania, whose settlement in Bucks county dated within the early years of the history of the province.

He was educated at a boarding school at Lawrenceville, New Jersey, Johns Hopkins University, where he graduated A. B. in 1898, and the University of Maryland Law School, where he came to the degree LL. B. in 1900. Having been admitted to the bar he practiced in association with Mr. George Whitelock from November 1900, to December, 1903, and then formed a partnership with Mr. A. Hunter Boyd, Jr., his present professional colleague. He is a member of the Maryland State Bar Association, Bar Association of Baltimore City, Alpha Delta Phi of Johns Hopkins University, Baltimore Athletic Club, Baltimore Country Club and Green Spring Valley Hunt Club.

MILLS, John Bibb, 1877—
Law. Class of 1900.

John Bibb Mills, lawyer in active general practice in Baltimore, formerly with the law firm of Mills & Gorman, but now alone, graduated from Western Maryland College at Westminister in 1895, receiving the bachelor degree at that time and the master degree in 1900. He was educated for the law at the University of Maryland Law School, graduating from there with the degree of LL. B. in 1900.

Mr. Mills is a native of Montgomery, Alabama, and was born January 1, 1877, son of Rev. Joseph L. Mills, D. D., and Marietta Dickinson Mills, and a descendant in the paternal line of Pieter Wooter Von Der Müller, who came to the colony at New Amsterdam (New York) with Peter Stuyvesant, the Dutch governor, and settled east of the Hudson river in that part of New Netherlands which was of the Connecticut colony but then was under the sovereignty of Holland. Herr Von Der Müller made a peti-

tion to the House of Burgesses to change his name to Peter Mills, which was done, and his descendants in all later generations have borne the surname of Mills. In 1810 John Mills, great-grandfather of John Bibbs Mills, settled in Worcester county, Maryland, on the eastern water front of the state, where in later years his son became proprietor of an extensive manufacturing business at Pocomoke City. He left an only son, Joseph L. Mills, better known as Rev. Dr. Mills, a distinguished clergyman of the Methodist Protestant Church. On the maternal side, also, Mr. Mills comes of old colonial stock of English origin. His American ancestor was Charles Dickinson, one of the signers of the Declaration of Independence, and a man of character and influence in his time. Mr. Mills' great-grandfather was a planter in eastern Maryland, and served in the American army during the Revolution.

Mr. Mills received his early education in public schools in the city of Washington, D. C., and later entered the Western Maryland College, where he graduated. He then made the course of the Law School of the University of Maryland, graduated in 1900 and in the same year became a member of the Baltimore bar. He is a member of the Maryland State Bar Association and the Bar Association of Baltimore City. He is an Odd Fellow, and in politics a Democrat.

CROMWELL, Charles Gardner, 1872—
Law. Class of 1900.

Charles Gardner Cromwell, attorney at law, secretary and treasurer of the class of 1900, University of Maryland School of Law, has practiced in Baltimore since receiving his degree of bachelor of laws, and came into the profession after nine years spent in mercantile pursuits in the city of Baltimore. He was a diligent student at the law school, and his subsequent career as a lawyer has brought credit to himself and the university whose diploma he holds. He is a member of

the Maryland State Bar Association and the Bar Association of Baltimore City. During the Spanish-American war he saw service as a private in Company M, Fifth Maryland United States Volunteers, he and others of his fellow students having answered the president's call for volunteers.

Mr. Cromwell was educated in the public schools, and after two years attendance at Baltimore City College

started in the mercantile life, but some years later took up the study of law, applying himself in the spare moments when away from his mercantile duties. Subsequent to his graduation, but prior to engaging actively in his profession, he took an extensive commercial tour, traveling through Mexico, Cuba, and Puerto Rico as representative of a manufacturing corporation, the largest of its kind in the United States, having been connected with its Baltimore branch and its predecessors since his start in the business world.

Born in Piedmont, West Virginia, March 26, 1872, son of Andrew Jackson and Margaret Ann (Holliday) Cromwell, he came to Baltimore with his parents when three years old, and has been a resident of the city ever since. His paternal and maternal forbears, the Cromwells and Hollidays, are old colonial families of English ancestry, the Cromwells being an old Maryland family, and the Hollidays an old Virginia family.

McEVOY, James, Jr., 1874—
Law. Class of 1900.

James McEvoy, Jr., of the Baltimore bar, began practice alone in 1900, after graduating from the Law School of the University of Maryland, and in 1901, became partner with A. Crawford Smith. This relation was maintained until 1903, when he became associated with the firm of Willis, Homer, France and Smith, of Baltimore City.

He is a native of Baltimore, born December 12, 1874, a son of James and Nannie Rogers (Sowers) McEvoy, and great-grandson of James McEvoy, who came from Ireland in 1808 and settled in Baltimore. Through his mother Mr. McEvoy is a descendant of the Sowers and Rogers family of Virginia. His early education was gained at Lamb's Elementary and High School, and his professional education at the Law School of the University of Maryland, where he was graduated with the

degree of LL. B., in 1900. Since being admitted to the bar he has practiced in Baltimore, as has been mentioned. He is a member of the Maryland State Bar Association, Bar Association of Baltimore City, Phi Sigma Kappa Fraternity of University of Maryland, the University Club of Baltimore, the Maryland Club, Baltimore Club, Baltimore Country Club, and the Union League Club of the same city.

REEDER, James Dawson, 1879—
Medicine. Class of 1901.

James Dawson Reeder, physician and surgeon in active practice in Baltimore, assistant demonstrator of anatomy and lecturer on osteology in the department of medicine of Universiy of Maryland, is a native of Dorchester county, Maryland, born July 16, 1879, son of Charles M. and Katie M. (Dawson) Reeder, and a descendant of Scotch and English ancestors.

He obtained his early education in private and public schools and Deichmann's Preparatory School, Baltimore, and in 1897 matriculated at the University of Maryland School of Medicine, where he completed the four years' course and graduated M. D. in 1901. During his senior year in the medical school Dr. Reeder served as interne at the University Hospital, and since graduation has engaged in active general practice and also has been a member of the faculty of physic in his alma mater, in the capacity of assistant demonstrator of histology from 1901 to 1904, and later as assistant demonstrator of anatomy and lecturer on osteology. He also is somewhat prominently identified with several professional and fraternal organizations and the Maryland National Guard, in the latter being steward of the Fifth Regiment Hospital Corps. He is a member, ex-grand secretary and treasurer of Kappa Psi fraternity, member of the American Medical Association, Medical and Chirurgical Faculty of Maryland, Baltimore Medical and Surgical Association, medical examiner for the Heptasophs and Knights of Pythias, and a member of the Methodist Episcopal church.

CARMAN, Richard Perry, 1867—
Medicine. Class of 1901.

Richard Perry Carman, of Baltimore, a general practitioner of medicine, was born in Baltimore county, November 25, 1867, son of Elijah A. and Elizabeth (Karr) Carman, and comes of American ancestors.

He received his early education in public schools in Baltimore county and a private school in Harford county, under the preceptorship of Professor Curtis. In 1897 he entered the University of Maryland School of Medicine and graduated M. D. in 1901. After he came to the degree in medicine, Dr. Carman served one year as interne and one year as resident phy-

RICHARD PERRY CARMAN.

sician at the University Hospital, and then entered general practice, with office and residence at No. 1701 North Carolina street, Baltimore. He is medical examiner for one council of the Daughters of America and one camp of Patriotic Order Sons of America.

He is a member of Baltimore County Medical Society, Medical and Chirurgical Faculty of Maryland and the Baltimore City Medical Society.

He married, January 24, 1905, Roberta Brodie.

CANNON, Thomas Harris, 1878—
Medicine. Class of 1901.

Thomas Harris Cannon, M. D., of Baltimore, Maryland, is a native of that city, born May 4, 1878, son of Thomas J. and Elenora (Saumenig) Cannon.

He received his education in Baltimore in the public schools and Diechmann's Preparatory School, then entering the Medical Department of the University of Maryland, from which he was graduated in 1901 with the degree of Doctor of Medicine. He made special preparation in the field of electro-therapeutics, and to which department of medical science he limits his practice. In 1898 he received appointment as hospital steward in the United States army, and served in that capacity until 1899. He holds membership in the American Medical Association, the Medical and Chirurgical Faculty of Maryland, and the University of Maryland Medical Association, and is a fellow of the American Electro-Therapeutic Association. He is surgeon for the Methodist Episcopal Home for the Aged, and for Albaugh's Theatre, and medical examiner for the National Protective Legion. He is a member of the Pythagoras Lodge, Free and Accepted Masons, of the Royal Arcanum, and of Nu Sigma Nu fraternity, Beta Alpha Chapter. He is a member of the Church of the Ascension (Protestant Episcopal).

Dr. Cannon was married, January 18, 1899, to Myrtle Evelyn Warner. The family residence is at 401 North Fulton avenue, Baltimore.

FOREMAN, Clarence Cookman, 1874—
Law. Class of 1901.

Clarence Cookman Foreman, of the class of 1901, University of

Maryland Law School, member of the Baltimore bar, was born in Baltimore, February 28, 1874, son of Leander and Isabella (Ingram) Fore-

man. On his father's side a descendant of German ancestors and an old Pennsylvania family, whose settlement in that province antedated the Revolutionary war. On the maternal side he comes of English ancestors.

Mr. Foreman received a good early education in the public schools of Baltimore county and completed his literary education at Baltimore City College. He afterward took a regular course in Eaton & Burnett's Business College, and still later entered the law department of the University of Maryland, where he was graduated with the degree of LL. B. in 1901. In the same year he was admitted to the bar and began general practice. He is a member and trustee of the Govenstown Presbyterian Church, Baltimore county.

MORRIS, John Thomas, 1876—
Law. Class of 1901.

John Thomas Morris a graduate of Washington College in 1894, and of the University of Maryland Law School, of the class of 1901, is one of the younger members of the Baltimore bar, having begun general practice in 1903. He was born in Chestertown, Kent county, Maryland, April 13, 1876, son of the late Bevins and Lydia A. (Draper) Morris, and a descendant of Scotch and English ancestors.

On the paternal side his American ancestor was his great-grandfather, John Morris, a native of Scotland, who settled in Delaware and was a farmer near the town of Lewis. The lands he first purchased are still owned by his descendants. John Morris, son of John Morris the ancestor, was in his time one of the largest land owners and most extensive planters in Delaware. On the maternal side Mr. Morris' American ancestor was Alexander Draper, born at Little Bolton, Lancashire, England, and settled in Somerset county, Maryland, in 1660. Thomas Draper, of Dover, Delaware, father of Lydia Draper Morris, was

an officer of Delaware volunteers during the Civil war, entering the service with the rank of captain and receiving promotion to the rank of colonel. At the battle of Harper's Ferry he was acting as lieutenant-colonel, and was so severely wounded that he was compelled to leave the service.

Mr. Morris received his earlier literary education in public schools in Kent county and his higher education

at Washington College, Chestertown, where he was graduated A. B. in 1894; A. M. in course, 1897. He was educated for the law at the Law School of University of Maryland, graduating from there with the degree of LL. B. in 1901, but did not begin general practice until May, 1903, the interval of time being occupied with the settlement of his father's estate.

JANNEY, Stuart Symington, 1874—
Law. Class of 1901.

Stuart S. Janney, (Major Janney), of Baltimore, lawyer, a graduate of Johns Hopkins University and of the University of Maryland Law School, and a member of the city bar since 1901, was born in Harford county in this state, October 9, 1874, a son of Johns Hopkins and Caroline (Symington) Janney. His earlier education was acquired in a private school and Baltimore City College, and his higher education at Johns Hopkins University, where he graduated A. B. in 1895. He was educated for the profession of law in the law department of University of Maryland, and was graduated with the degree of LL. B. in 1901. Since he came to the bar Mr. Janney has engaged in active general practice. He is a member of the principal social and professional organizations of the city and of Phi Beta Kappa of his literary alma mater. From June, 1898, to July, 1899, he was captain and major of the Seventh Regiment United States Volunteer Infantry. He married, November 29, 1905, Frances Moale Spencer.

COX, Newman Hall Dewis, 1868—
Medicine. Class of 1902.

Newman Hall Dewis Cox, physician and surgeon in active practice at Arlington, Baltimore county, Maryland, former medical missionary of the Presbyterian Board of Foreign Missions to Batanga, West Africa, is a native of Nova Scotia, born at Kingsport, January 28, 1868, son of

Ebenezer Cox and Emma Dewis, his wife, and is of English ancestry.

His earlier education was acquired in public schools in Kingsport and in Halifax Academy at Halifax, Nova Scotia. He took up the study of medicine in the medical department of the University of New York (now New York University), remained there from 1891 to 1893 and then

transferred his studentship to the University of Baltimore School of Medicine, where he completed the course and was graduated in 1895, with the degree of M. D. In 1895-96 he was resident physician at University Hospital, and in the latter year was sent to West Africa in the capacity of medical missionary under the Presbyterian Board of Foreign Missions, remaining there until 1900, when he returned to America. He spent one winter at the Johns Hopkins Hospital under Drs. Kelly, Finney and Osler, 1900-01, after which he took a course at the University of Maryland School of Medicine, again receiving the degree of M. D. In May, 1902, Dr. Cox began general practice at Arlington, where he now lives. He is a member of the Medical and Chirurgical Faculty of Maryland, Baltimore County Medical Society, American Medical Association and General Alumni Association of University of Maryland. He is member and medical examiner for Knights of the Maccabees, Ladies of the Maccabees, member and medical examiner for the Modern Woodmen of America, and medical examiner at Arlington for the Prudential Life Insurance Company. He also is a member of Brown Memorial Presbyterian Church of Baltimore, and in 1905 organized the First Presbyterian Church at Arlington, of which he is an elder.

On June 2, 1896, Dr. Cox married Louisa Henrietta Heyn, and has two children: Newman Elliott, born August 9, 1901, and Katherine Emma, born August 9, 1903.

DRISCOLL, Albert D., 1879—
Medicine. Class of 1902.

Albert D. Driscoll, physician and surgeon, in active general practice in Baltimore, Maryland, and member of the City Board of Health, was born in Baltimore January 19, 1879, son of John J. Driscoll and Ellen Swanly, his wife, and comes of Irish ancestors.

His earlier education was acquired in public and private schools and his higher education in Calvert Hall College, where he completed the literary course and was graduated. He was educated in medicine in the University of Maryland School of Medicine, graduating from there in May, 1902, with the degree of M. D. Since June of the same year he has engaged in general practice, and with gratifying success, for he is a physician of good education and of undoubted integrity. Dr. Driscoll is a member of the Medical and Chirurgical Faculty of Maryland and of St. Peter's Church (Roman Catholic). His appointment as member of the board of health of Baltimore dates from 1902.

FINCH, George A., 1880—
Law. Class of 1902.

George A. Finch, lawyer, Baltimore, a graduate of the law department of the University of Maryland, of the class of 1902, was a student in the office of Mr. Ferdinand C. Dugan while making the law school course, and since he was admitted to the bar has engaged in active practice. He is a member of the Maryland State Bar Association, Bar Association of Baltimore City, and in politics is a Republican.

Mr. Finch was born in Baltimore, December 27, 1880, son of Rowland W. and Ella (Rayme) Finch, and comes of English ancestors. On the paternal side his ancestor was one of two brothers who came to this country from England during the time of the colony and settled in Virginia, whence one of them afterward removed to the colony of New York. On the mater-

nal side he descends from an old English family that has lived in Virginia for many generations. His early education was gained in public schools and Baltimore City College, and his professional education at University of Maryland Law School, from which he graduated with the degree of LL. B. in 1902.

WISNER, Charles W., Jr., 1874—
Law. Class of 1902.

Charles W. Wisner, Jr., attorney and counsellor at law, has practiced at the Baltimore bar about five years, and previous to his graduation from the law department of the University of Maryland, he taught in the Syrian Protestant College, Beirut, Syria, Empire of Turkey, and in the Brooklyn Polytechnic Institute. He was born at Martinsburg, Berkeley county, West Virginia, August 27, 1874, son of Charles W. and Mary Ellen (Jackson) Wisner.

Educated at private and public schools of Martinsburg, West Virginia, Lawrenceville School, Lawrenceville, New Jersey, (1888-92); Princeton University, Princeton, New Jersey, graduating therefrom with degree of A. B. in 1896. After teaching as above stated, he studied law at the University of Maryland, graduating with degree of LL. B. in 1902, and has since been engaged in general practice in Baltimore, Maryland. He is a member of the Phi Kappa Sigma Fraternity and of the Mt. Washington Club.

DICKERSON, Edwin Trundle, 1878—
Law. Class of 1902.

Edwin Trundle Dickerson has practiced law in Baltimore city since September, 1902, the year in which he received the degree of bachelor of laws from the Law School of the University of Maryland. In the state examination of candidates for admission to the bar held in that year, his standing was three hundred out of a possible three hundred or, in other

words, perfect, the first case of its kind in the history of the State Examining Board since the establishment of that body. Mr. Dickerson has been an honor man in examinations and at graduations ever since he was a student in the Montgomery county public schools, when he won the Montgomery county scholarship to the Maryland Agricultural College in competitive examination.

He is a native of Montgomery county, born November 26, 1878, son of William Hempstone Dickerson and Elizabeth Ellen Dickerson, nee Trundle. His early education was acquired in the public schools of his native county, and his academic training at the Maryland Agricultural College and Johns Hopkins University. In 1894 he entered the Maryland Agricultural College as a scholarship student from his county, completed the classical course and was graduated A. B., in 1898. At Johns Hopkins University he was a graduate student, but did not take a course in that institution which led to a degree. In 1903 the Maryland Agricultural College, in recognition of his graduate work at Johns Hopkins University, conferred on him the degree of Master of Arts. While at the Maryland Agricultural College, Mr. Dickerson was awarded the junior and senior gold medals for the highest general average class standing for the three years' course and the entire course respectively. Having spent a year at Johns Hopkins University, he took up the study of law in the office of his uncle, Mr. W. Burns Trundle, and in connection therewith pursued the course of the law department of the University of Maryland, from which he was graduated LL. B. in 1902. At the completion of the law course he was awarded the grade prize of one hundred dollars for the best general average of any member of the class of that year, and received honorable mention for his thesis on "Rights and Easements in the Streets of Baltimore City." He also had the honor of being elected by his classmates to the office of class president.

Having come to the bar in 1902, Mr. Dickerson began practice with his uncle, an association which still exists. He is a member of various professional, social and fraternal organizations, among which may be mentioned Kappa Alpha fraternity (Johns Hopkins Chapter), the Johns

Hopkins Club, of which he was an officer and member of the board of governors from 1903 to 1905, Union Lodge, No. 60, A. F. and A. M., Concordia Chapter No. 1, R. A. M.; Monumental Commandery, No. 3, K. T., and Boumi Temple, A. A. O. N. M. S.

BAER, Robert Newton, 1880—
Law Class of 1902.

Robert Newton Baer, member of the Baltimore bar and a graduate of

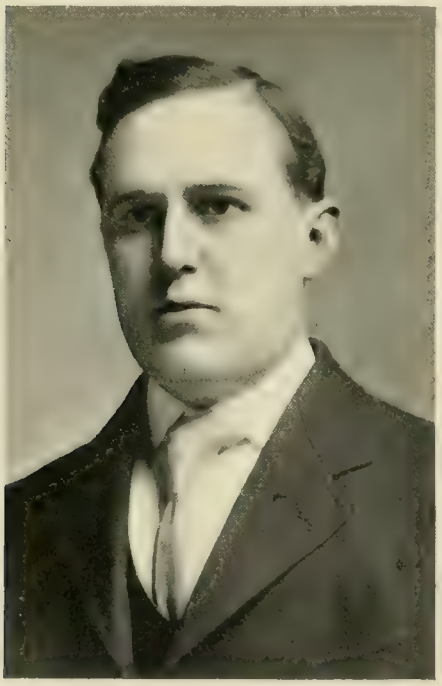

the law department of the University of Maryland of the class of 1902, was born in the city of Washington, D. C., August 26, 1880, son of Robert Newton and Mary (Corner) Baer, and a descendant of the same ancestral family as Judge Thomas S. Baer, whose professional life is recorded in these volumes. He received his early literary education in the Baltimore public and high schools and his professional education at University of Maryland Law School, where he was graduated with the degree of LL. B. in 1902. He is a member of Phi Kappa Sigma of his alma mater.

ASHBURY, Howard Elmer, 1880—
Medicine. Class of 1903.

Howard Elmer Ashbury, graduate pharmacist, physician and surgeon, Baltimore, Maryland, was born in

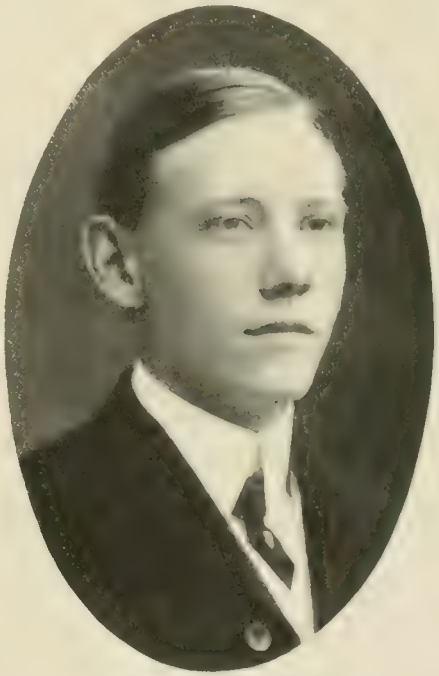

that city, April 26, 1880, son of Joseph Martin Ashbury and Emma Bartlett Elmer, his wife, and is descended from the Elmers, Stuarts and Wickershams.

His earlier literary education was obtained in the public schools and

Baltimore City College, and after leaving school he engaged in the drug business, continuing five years. During that time he entered Maryland College of Pharmacy, completed the course and graduated Ph. G. in 1899. In 1900 he matriculated at University of Maryland School of Medicine, and was graduated M. D. in 1903. During his senior year in the medical college, he served as interne at the University Hospital, and after he came to the degree he was made assistant surgeon to the Hospital for Crippled and Deformed Children. He lectured on orthopedic surgery, on electro-therapy at the Woman's Medical College of Baltimore, was radiographer to St. Joseph's Hospital, chief of orthopedic clinic at St. Joseph's Hospital and late assistant surgeon to the Presbyterian Eye, Ear, Nose and Throat Hospital. He also was a postgraduate from the University of Pennsylvania, Philadelphia, Pennsylvania. In connection with other professional duties Dr. Ashbury is regimental hospital steward of the Fifth Infantry Maryland National Guard. He is a member of the Associate Congregational Church of Baltimore.

He married, January 9, 1903, Lizzette Ellen Hicks, of Philadelphia, Pennsylvania, and has one son: Howard Hicks Ashbury, born December 1, 1904.

BOWEN, Josiah Slicer, Sr., 1832—
Medicine. Class of 1865.

Josiah Slicer Bowen, Senior, who practiced medicine in Mt. Washington, Baltimore county, Maryland, for over thirty years, was a native of that county, born March 1, 1832, son of Wilkes and Elizabeth (Taylor) Bowen, and is descended from English and Scotch ancestors.

He was educated at Union Academy, Baltimore, Maryland, and spent the years 1854-62 in California. Upon his return to Maryland he began the study of medicine in the offices of and under the direction of Drs. Dunbar and Nathan R. Smith, and then matriculated at the medical department of the University of Maryland, graduating therefrom in 1865 with the M. D. degree. He located for practice in Mt. Washington immediately after graduation, in which place his entire professional career was spent. He was visiting physician to the county almshouse in 1865, later road supervisor of Baltimore county, Third district, and trustee of school No. 8, District Third, Baltimore county. He was a member of the Medical and Chirurgical Faculty of Maryland, Baltimore County Medical Association, Pickering Lodge, A. F. and A. M., Champion Lodge, No. 84, Knights of Pythias; an Odd Fellow and a Knight Templar.

Dr. Bowen married four times; his first wife, whom he married in 1860, was Martha Slack; she died November 24, 1862. His second wife, whom he married in 1868, was Mary Juliet Blake; she died August 3, 1875. His third wife, whom he married in 1876, was Rebecca Norma Mears; she died May 11, 1884, and his fourth wife, whom he married August 4, 1885, was Adeline Pratt Belt, daughter of Trueman and Elizabeth Ross Belt; she died October 26, 1903. Dr. Bowen's death occurred August 29,

1900; he was survived by Adeline Pratt, his wife, and three children: Wilks, Josiah Slicer, M. D., who is a physician and surgeon of Mt. Washington, and Rebecca Norma, all children of his third wife; also by his only sister, Mrs. Elizabeth Marcella Blick.

BOWEN, Josiah Slicer, 1882—
Medicine. Class of 1903.

Josiah Slicer Bowen, physician and surgeon in active practice at Mt.

Washington, Baltimore county, Maryland, grand regent of Kappa Psi Medical and Pharmaceutical Fraternity, 1905-06, and one of the most capable of the younger members of the medical profession in Baltimore county, is a native of Mt. Washington, born April 28, 1882, son of the late Dr Josiah Slicer Bowen and Rebecca Norma Mears, his wife.

Dr. Bowen, the younger, was educated in public schools in Baltimore city and county, Marston's University School in Baltimore, and University of Maryland School of Medicine, matriculating there in October, 1899, and graduating M. D. in 1903. He also attended clinics at Liverpool University, Liverpool, England, and had previous practical experience while acting as assistant to the children's department of Northeast Dispensary, also as assistant aurist and ophthalmologist at that dispensary. He is a member of the American Medical Association, Medical and Chirurgical Faculty of Maryland, Baltimore County Medical Association, member and warden of St. John's Church (P. E.) of Mt. Washington, member of the board of governors of Mt. Washington Athletic Club two years, secretary and treasurer of F. F. F. Association and member of its board of governors in Mt. Washington, warden (two terms), vice councillor and councillor of Relief Council, No. 36, J. O. U. A. M., senior past councillor Knights of Pythias, Champion Lodge, No. 84, member of Sharon Lodge, No. 182, A. F. and A. M., grand omega (1903-04) and grand alpha (1904-05) of Kappa Psi Medical and Pharmaceutical Fraternity.

BENSON, Clifton Doll, 1877—
Law. Class of 1903.

Clifton D. Benson, of the law firm of Benson, Marshall & Welsh, of Baltimore, was a professor in Baltimore City College and held the chair of

Latin and Psychology in that institution while taking the course of University of Maryland Law School. After graduating from the law school, he abandoned pedagogical work and began active practice as member of the law firm just mentioned. He is a native of Baltimore, born October 10, 1877, son of A. Theodore and Emma L. (Doll) Benson, and on his father's

side a descendant of one of the substantial old Colonial families of Maryland. One of his ancestors was General Perry Benson, an officer of the American army during the Revolutionary war.

Mr. Benson received his earlier literary education in Baltimore public schools, and his higher education at Baltimore City College, where he completed the academic course and was graduated in 1896, honor man of his class and prize winner for general proficiency. He also entered St. John's College, at Annapolis, and was a student there about a year when he left to accept a chair in his alma mater, and during the two years of his incumbency of that position completed the law course of the University of Maryland, graduating with the degree of LL. B. in 1903. Since that time he has devoted attention solely to the work of his profession. He is a member of the Bar Association of Baltimore City, and is a Mason and an Odd Fellow.

MARSHALL, Thomas Beard, 1880—
Law. Class of 1903.

Thomas Beard Marshall, formerly of the law firm of Benson, Marshall and Welsh, and later associated with the Title Guarantee and Trust Company of Baltimore, was an honor man at graduation from the law department of the University of Maryland. He is a native of Baltimore, born June 30, 1880, son of Thomas Beard and Mary Elizabeth Ford Marshall, and a descendant of Scotch ancestors.

His great-great-grandfather, Rev. John Beard, M. D. and D. D., was born in 1725 and was married in 1748, in the church at Armagh, Ireland, to Elizabeth Moody, who was of Scotch descent and whose great-grandfather, James Moody, was murdered at the time of the persecution of the Protestants in France in 1631. Rev. John Beard came to America in 1752, and was a surgeon in the Revolutionary army. His daughter, Jane Beard, married John Marshall, a

brother of Thomas Marshall. The latter was taken prisoner on a merchant vessel captured by a privateer while on a voyage to France during the Revolution. He was treated with much courtesy while a prisoner, and after being released returned to America and it is believed settled in Virginia.

John Marshall, who was the great-

grandfather of Thomas Beard Marshall, had six children, of whom Thomas Marshall, born May 14, 1786, was one. He married Sarah McCleave, of Scotch descent, granddaughter of William and Elizabeth Douglas Montgomery, and great-granddaughter of Dr. Thomas Montgomery, all of Scotch ancestry, and of which the Montgomery family of Maryland is a branch. Thomas Marshall, Mr. Marshall's grandfather, served in the war of 1812, fought at the battle of Bladensburg and at North Point and assisted in throwing up the fortifications at Patterson Park used in the defence of Baltimore. He had seven children, among whom was Thomas Beard Marshall, father of him to whom this sketch relates, who was well known as one of the oldest and ablest contractors and builders in Baltimore, having been engaged in business in that city for more than forty years, when he died on October 20, 1904, and of whom it might be said that everyone with whom he was associated was his friend. His brother, Dr. John Marshall, tendered his services to the government during a yellow fever epidemic in the south in the year 1855, and while there he himself contracted the fever and died. Mary Elizabeth Ford, who was the first wife of Thomas Beard Marshall, the elder, was a daughter of the late William H. Ford, who came of a Pennsylvania family and had a large circle of acquaintances in Baltimore.

Mr. Marshall was educated in the public schools, Baltimore City College, where he graduated in 1900, and University of Maryland Law School, from which he graduated with the degree of LL. B. and with honors, in 1903. He is a member of the Bar Association of Baltimore City and of the Baltimore Chess Association. On October 25, 1905, Mr. Marshall married Miss Blanche Stewart Van Daniker, of Baltimore.

WELSH, Frank Edwin, Jr., 1880—
Law. Class of 1903.

Frank Edwin Welsh, Jr., of the law firm of Benson, Marshall &

Welsh, was born in Baltimore, Maryland, August 19, 1880. On the paternal side he came from good fighting stock, as his great-grandfather, Adam Welsh, was with Washington at Yorktown, while his grandfather, Thomas Welsh, was an officer of cavalry in the second war with Great Britain. On the maternal side he descended from the well known English

Drury family, his mother having been Mary Elizabeth Drury.

Mr. Welsh received his early education in the Baltimore public schools and graduated from the Baltimore City College in 1900. He was educated for his profession in the law department of the University of Maryland, graduating from there with the degree of Bachelor of Laws in 1903. He was admitted to the bar in January, 1903. In the fall of the same year he formed a partnership with Messrs. Clifton Doll Benson and Thomas B. Marshall under the firm name of Benson, Marshall and Welsh. Mr. Marshall withdrew from the firm in the early part of 1905, but Mr. Benson and Mr. Welsh continued their partnership under the old name. Mr. Welsh has never made a specialty of any particular branch of his profession, his practice being a general one. Mr. Welsh has always taken a keen interest in athletics in his leisure time and is a member of the Baltimore Athletic Club and Maryland Athletic Club, as well as of the Bar Association of Baltimore City, Paint and Powder Club and the Alumni Association of Baltimore City College.

In April, 1906, Mr. Welsh married Miss Lola M. Hughes, a daughter of Mr. John Hughes, Jr., of Catonsville, Maryland.

HARVEY, Wallace P., 1876—
Law. Class of 1903.

Wallace P. Harvey, lawyer, a graduate of the law department of the University of Maryland, Class President of 1903, was born in Baltimore on the 29th day of November, 1876; a son of William P. Harvey and Virginia Jordan Harvey. Mr. Harvey is descended from Mathias Harvey, who came to this country from Northampton, England, about the middle of the seventeenth century, and settled in what is now the state of Rhode Island. Mathias Harvey was one of the signers of the Fundamental Agreement forming the township of Warwick, Rhode Island, where he established

mills and other projects. In the year 1688 he married Sarah Harrington, of Jamaica, Long Island, and removed to Flushing, Long Island, where he was commissioned a justice of King's county, Long Island, in 1690. In 1684 he was appointed one of the three commissioners to buy the lands of Long Island from the Indians. In 1698 he moved his family to Upper

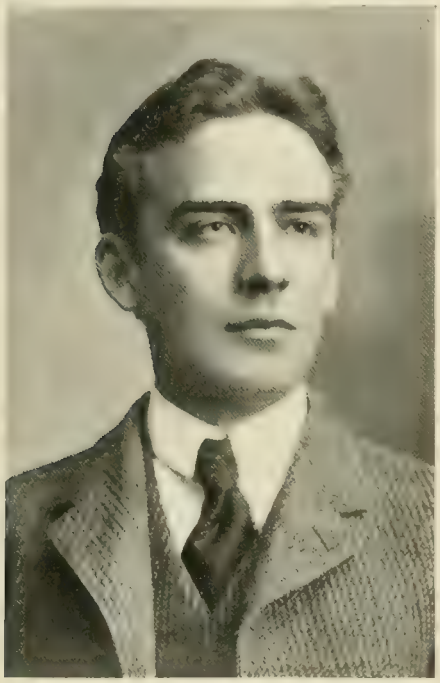

Makefield, Pennsylvania, where he purchased a tract of some fifteen hundred acres, and where some of his descendants still reside, having continued to hold positions of prominence in that community.

Joshua Harvey, a great-grandson of Mathias, moved to Baltimore in the latter part of the eighteenth century, and married Elizabeth Patrick; he was unfortunate in some shipping ventures and went to St. Thomas, Danish West Indies, to look after his interests there, where in the year 1806 he died, a comparatively young man.

His son, James Harvey, born in 1799, was a man of prominence in the mercantile life at Baltimore. He was a director of the Baltimore & Ohio railroad and the president of the Western National Bank. After the death of his first wife, he married Cassandra Jane Ewing, and by this marriage had one son, William P. Harvey, born in 1839, who has been one of the foremost men in the development of Baltimore's successful enterprises, and has been elected to the board of directors of many of the most important institutions in that city.

The object of the present sketch, who is the youngest son of the last mentioned Mr. Harvey, received his early education at Marston's University School for Boys; in 1891 he entered Princeton University, and received the degree of A. B. in 1895. After leaving college he engaged in business pursuits until the year 1901, when he entered the Law School of the University of Maryland, graduating with the degree of LL. B. in 1903, having had the honor to be elected president of his class. Since graduation Mr. Harvey has been successfully engaged in the practice of corporation law, being associated with his brother, Mr. Roland B. Harvey. He is a member of the Phi Kappa Sigma Fraternity, and is a member of the principal clubs in Baltimore.

On November 16, 1904, he married Miss Josephine Gilmor, daughter of the late Judge Robert Gilmor, of Baltimore; to this marriage one

child has been born, William P. Harvey, Jr.

DICKSON, Isaac Newton, 1819-1896.
Medicine. Class of 1838.

Isaac Newton Dickson, late of Reisterstown, Maryland, an active practitioner of medicine for almost sixty years and one of the most widely acquainted men of his profession in the state, was born at Reiserstown,

November 24, 1819, and died there April 18, 1896. His father, Major Isaac Dickson, was a great-grandson of Benjamin Dickson, the ancestor of this branch of the Dickson family in America, and who came from Scotland and settled in Kent county, Maryland.

Dr. Dickson's mother, before her marriage, was Susannah Larsh, a descendant and granddaughter of Valentine Larsh, gentleman, and Anna Margaretta Mayerin, who came to America from the Palatinate in Germany and settled in Baltimore, when that now great city was known as Baltimore town.

Under the principalship or Nathan C. Brooks, of Reisterstown Academy, Dr. Dickson received his early and literary education. He was educated for the profession of medicine at the University of Maryland School of Medicine, where he graduated with the degree of M. D. in 1838. He began practice at Bay Hundred, Talbot county, Maryland, where he succeeded Dr. Absalom Thompson, and in 1852, after nearly fifteen years in his first location, removed to Reisterstown and continued the practice of his older brother, Dr. Louis L. Dickson, (then just retired) who died in 1853.

In medical circles in Baltimore county, Dr. Dickson was a familiar figure for more than forty years. He became a member of the Medical and Chirurgical Faculty of Maryland in 1870, and although he was a member of several professional associations did not make himself conspicuous in their assemblages, for he was a man and physician of quiet habits and tastes, but he had a wide acquaintance with medical men in the state and was highly respected by them all. He practiced in Reisterstown from 1852 to 1894, then retired, and died in 1896. He was a member of the Methodist Episcopal Church, South, a Mason and an Odd Fellow.

He married three times. His first

wife was Mary Jane Sears, of Talbot county, Maryland. His second wife was Mary Elizabeth Cockey, of Carroll county, Maryland, and his third wife was Eurith Bramwell Cockey, of Carroll county. His children: Susanna Larsh, Annie Eliza, Fannie Virginia, Blanche Howard and Isaac Cockey Dickson.

DICKSON, Isaac Cockey—
Medicine. Class of 1879.

Isaac Cockey Dickson, general medical practitioner in Baltimore, is

a native of Reisterstown, Baltimore county, Maryland, son of Dr. Isaac Newton Dickson and Eurith Bramwell Cockey, his wife, and comes of American ancestors. His grandfather was Major Isaac Dickson, and his father, Dr. Isaac Newton Dickson, was educated at Franklin Academy, Reisterstown, Maryland, at the time it was conducted by Professor N. C. Brooks,, and he graduated in medicine from the University of Maryland in 1838. His professional career covered over half a century, and he was an honored member of the Medical and Chirurgical Faculty of Maryland. He retired from active practice in 1894 and died in 1896. Dr. Louis L. Dickson, also a son of Major Dickson, came to his degree in medicine at the University of Maryland in 1824, and from 1829 to the time of his death in 1853, was a member of the Medical and Chirurgical Faculty.

Dr. Dickson, of whom this sketch treats, was educated at Franklin High School, Reisterstown, Maryland. He matriculated at University of Maryland School of Medicine in 1894, and was graduated M. D. in 1897. He began practice at Atlantic Highlands, New Jersey, in 1898, and in the year following located permanently in Baltimore.

FRANCE, Jacob, 1882—
Law. Class of 1903.

Jacob France, lawyer, of Baltimore, Maryland, a graduate of the Law School of the University of Maryland, of the class of 1903, was born in Baltimore, July 5, 1882, son of Jacob France and Ida Jane Cullimore, his wife, and comes of German and English ancestors. The Christian name Jacob has been carried through several generations of the family. His paternal ancestor came from Germany to America about 1840 and settled in Baltimore, and on the maternal side

Mr. France's ancestor was his grandfather, John T. Cullimore, who emigrated from England and settled in Cleveland, Ohio.

Mr. France acquired his earlier education in public schools at Catonsville, Maryland, and the City College of Baltimore. He took up the study of law in the office and under the preceptorship of Robert H. Smith, Esq.,

of the Baltimore bar, and at the same time entered as a student the law department of the University of Maryland, from which he was graduated with the degree of LL. B. in 1903. Having been admitted to practice in the courts of the state, Mr. France began his active professional career in association with Mr. Smith, his former preceptor, which relation has continued to the present time. In politics he is a Republican.

WHELAN, Thomas A,, 1881—
Law. Class of 1904.

Thomas A. Whelan, a member of the Baltimore bar since his graduation from the law department of the University of Maryland in 1904 is a son of Thomas A. Whelan, a sketch of whose professional life will be found in these annals, and Eleanor Campbell Whelan, his wife.

He was born in Baltimore, January 14, 1881, and received his earlier education in private schools and Marston's School for Boys. His higher education was gained at Loyola College, Baltimore, and Georgetown University, Washington, D. C. He was educated for the law at University of Maryland Law School, where he came to the degree LL. B. in 1904. Since then he has engaged in general law practice. He is a member of the Maryland Club, Baltimore Country Club and the Junior Cotillion Club. On April 7, 1904, Mr. Whelan married Miss Josephine E. Waring, of Baltimore.

EMORY, German Horton Hunt, 1882—
Law. Class of 1903.

German Horton Hunt Emory, attorney at law, member of the law firm of Miles and Morris, of Baltimore, was born at Merleys Branch, Allegany county, Maryland, September 27, 1882. He is a son of William Hopper and Eleanor Louise (Hunt) Emory, and a grandson of German H. Hunt, who, for years, has been prominently identified with the financial and industrial interests of Baltimore.

Mr. Emory attended the public schools of Baltimore and finished his

preparatory education at St. Luke's School, Wayne, Pennsylvania, from the Latin Scientific department of which school he was graduated in 1899, later taking a supplemental course of one year. He studied law with Slingluff and Slingluff of the Baltimore bar, and at the same time took the course of lectures at University of Maryland Law School, graduating

from there with the degree of LL. B. in 1903. Having been admitted to the bar he began practice in the office of his former preceptors. In May, 1905, he opened an office on his own account, but in 1906 entered into partnership with the law firm of Miles and Morris. Mr. Emory is a member of Phi Sigma Kappa fraternity of the University of Maryland.

MORRIS, John T —

Law Class of 1903.

John T. Morris was born in Baltimore, Maryland, and educated in the Institution of the Christian Brothers. He received the degree of doctor of philosophy from Manhattan College, New York. For twenty years he was a member of the staff of the Baltimore "Sun," and during that time held

various editorial positions. He was selected in 1887 to carry the gift of President Cleveland to Pope Leo XIII., on the occasion of the fiftieth anniversary of the ordination of the pontiff as a priest. While abroad he wrote a series of letters, which were published in the Baltimore "Sun," and at the same time sent throughout the country by the Associated Press. He was one of the founders of the Jour-

nalists' Club of Baltimore, the chairman of its first executive committee and its second president. Governor Elihu E. Jackson, of Maryland, appointed him a member of his staff with the rank of colonel. While city editor of the "Sun," Governor John Walter Smith in the year 1900 appointed Colonel Morris a police commissioner, which place he occupied until 1904. During his term as police commissioner he entered the Law School of the University of Maryland, and was graduated a bachelor of laws in the year 1903. He is a member of the firm of Miles & Morris, attorneys at law, with offices at 709 to 719 Calvert Building.

Colonel Morris married Miss Jennie C. Maguire, of Baltimore. They have two children, John T., Jr., a student in the Law Department of the University of Maryland, and Virginia C. Morris.

MARKELL, Charles, Jr., 1882—
Law. Class of 1904.

Charles Markell, Jr., of Baltimore, has been a member of the bar about two years, and during that time has been associated in practice with the firm of Gans & Haman. He is a native of Baltimore, born December 16, 1882, son of the late John Markell and Elizabeth Charlton (Harris) Markell. He is a grandson of Charles Markell, of Baltimore, and his maternal grandfather was the late George W. Harris, of Hagerstown, Maryland.

His earlier education was acquired at Washington County High School, where he graduated in 1898. He received his A. B. at Johns Hopkins University in 1902, and studied law at University of Maryland Law School, receiving the degree of LL. B. in 1904. He is a member of the Phi

Beta Kappa Society, and of the Baltimore Country Club.

ROBERTS, Milton, 1881—
Law. Class of 1904.

Milton Roberts, attorney at law, son of Joseph T. Roberts and Annie Rebecca Henry, his wife, was born in Baltimore, Maryland, July 13, 1881. He is of English and Irish descent, being descended on the paternal side from English ancestors who settled near Dover, in the state of Delaware, about the year 1770. On the maternal side he is descended from Irish

ancestors who came to this country from the county of Londonderry, Ireland, in the year 1845.

He received his early education in the public schools of Baltimore, and was a member of the class of 1901 of the Baltimore City College. After leaving the college he entered the University of Maryland, and graduated from the law department of that

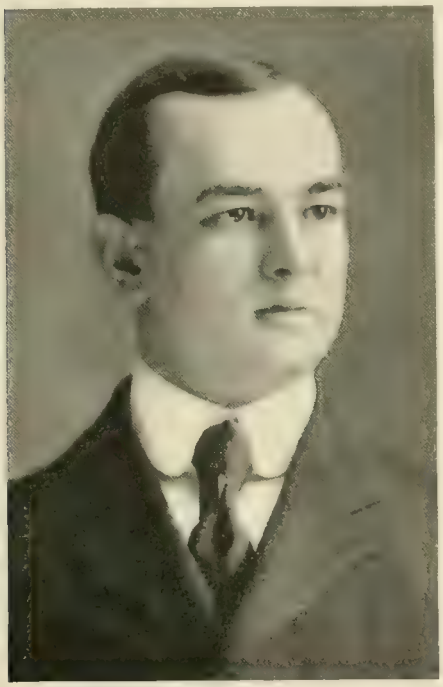

University with the degree of bachelor of laws in June, 1904. He began the general practice of law immediately upon his admission to the bar in 1903, and is at present connected with the legal department of the Merchants and Miners Transportation Company.

Mr. Roberts is an ardent lover of music and is an accomplished musician. He is actively engaged in the athletics of his city and is a member of the Baltimore Athletic Club and the Maryland Athletic Club. He is also an alumnus of the Baltimore City College, and a member of the Alumni Association of the University of Maryland, and of the Bar Association of Baltimore City.

RUTH, Frederick Stanley, 1883—
Law. Class of 1904.

Federick Stanley Ruth, of the Baltimore bar, a graduate of the law department of the University of Maryland of the class of 1904, and since that time an active practitioner, with offices at 506 Union Trust Building, was born in Baltimore, August 19, 1883, a son of Thomas DeCoursey and Mary Ellen (Phipps) Ruth, on the paternal side a descendant of English ancestors who settled on the eastern shore of Maryland, in Queen Anne county, in 1701, and on the maternal side of Welsh descent.

He was educated in the public schools, the Baltimore City College, and the University of Maryland Law School, where he matriculated in 1901 and was graduated LL. B. in 1904, standing fifth in the class of that year. Mr. Ruth became a member of the Baltimore bar in 1904, and since then has engaged in general practice. He is a member of Saint Michael and All Angels' Protestant Episcopal Church, and of the Brotherhood of Saint Andrew, and in politics is a Republican.

HARRIS, W. Hall, 1881—
Law. Class of 1904.

W. Hall Harris, Jr., of Harris & Thompson, lawyers of Baltimore, was born in that city, March 1, 1881, a

son of W. Hall and Alice Patterson Harris, and is a descendant on the paternal side of William Harris, originally of Belfast, Ireland, born in 1730, who settled in the Cumberland valley in Pennsylvania about the middle of the eighteenth century. Another of Mr. Harris' ancestors, through his father, was Josias Carvell Hall, who held a colonel's commission

and commanded a battalion of the Maryland Line during the War of the Revolution. On the maternal side his American ancestor was William Patterson, born in Ireland, 1752, and settled in Baltimore.

Mr. Harris was educated at Deichmann's Gymnasium School, from which he graduated in 1898; Johns Hopkins University, A. B., 1902, and University of Maryland Law School, LL. B., 1904. Immediately after graduation from the law school he began practice in Baltimore city with Harris & Thompson. He is a member of the Alpha Delta Phi Fraternity, Sons of the Revolution, the Bachelors' Cotillion Club and the Junior Cotillion Club.

MARBURY, Ogle, 1882—
Law. Class of 1904.

Ogle Marbury, lawyer, of Baltimore, was born at Guilford, Howard county, Maryland, August 23, 1882.

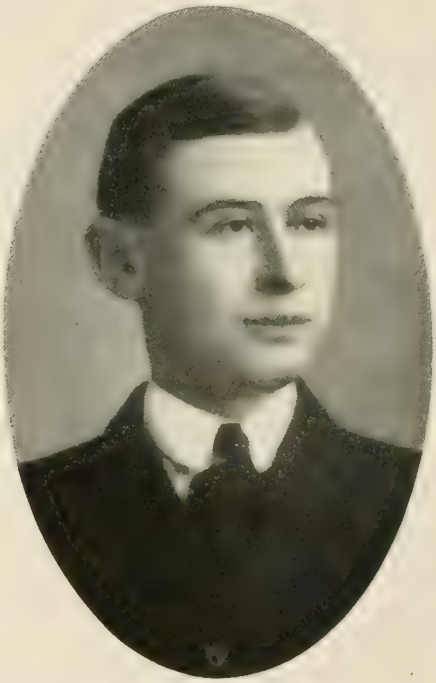

He is a son of the late Rev. Ogle and Eleanor Mackenzie Marbury, and is a member of the well-known Maryland family of that name.

Mr. Marbury received his preparatory education at the Baltimore City College and the Deichmann School of

Baltimore. He then entered the Johns Hopkins University, graduating from that institution in 1902 with the degree of A. B. He studied law at the University of Maryland Law School and received the degree of LL. B. in 1904. In September following his graduation he entered into a partnership with Mr. Frederick Dallam under the firm name of Dallam & Marbury, and has since engaged in general practice in Baltimore. He is also a member of the Prince Georges County bar, and resides at Laurel, in that county.

TREGOE, James Harry, 1865—
Law. Class of 1905.

James Harry Trego has been known in professional circles in Baltimore city and county less than two years although previous to his course in the law department of the University of Maryland he was known, and is still known, in the business and commercial life of the city, having been actively engaged in commercial pursuits for more than twenty-five years and also having been identified with several prominent organizations of business men. He was born in Baltimore, August 24, 1865, a son of George Washington and Rebecca Dyott (Kinnemon) Trego, and comes of an old Maryland family. His American ancestor on the paternal side was one of two French Huguenot brothers who came to this country many years ago and settled, one in Pennsylvania and the other in Dorchester county, Maryland, about the time of the Revocation of the Edict of Nantes.

Mr. Tregoe acquired his early education in the Baltimore public schools, and at the age of sixteen years began his business career as clerk for the Baltimore News Company. At twenty he became connected with the mercantile house of Carroll, Adams & Co., jobbers of shoes, and continued in that employ seventeen years. In 1902 he organized the John A. Carroll Shoe

Company and became its vice-president and treasurer, which positions he still holds. In 1903 he matriculated at the law department of University of Maryland, completed the prescribed course of studies and lectures and was graduated LL. B. in 1905, his standing being eighth in a class of fifty-eight members. During his business career of nearly a quarter of a

century, Mr. Trego has been identified with several of the best mercantile associations of the city and at the present time is president of the Municipal League of Baltimore. He was a member of the sewage committee which recommended the loan of ten milion dollars for the purpose of improving the sewerage system of the city, and president of the celebration committee for the rehabilitation of the city after the disastrous fire of February, 1904. He also has served as president of the Travelers' and Merchants' Association of Baltimore, director of the Merchants' and Manufacturers' Association, member of the advisory committee of the Credit Men's Association and president of the National Association of Credit Men. He is also serving, by election, as secretary and treasurer of the endowment fund of the University of Maryland.

On December 12, 1894, Mr. Trego married Hester A. Little, of Baltimore, and has two children: Benjamin Bainbridge and Hester Ann Trego.

WHITRIDGE, William, 1840—
Medicine. Class of 1862.

Dr. William Whitridge, of Baltimore, born in that city, 1840, son of John Whitridge, M. D., received the degree of Master of Arts from University of Maryland School of Letters, 1859, and that of Doctor of Medicine from the medical department of the same institution, 1862. Retired from the practice of medicine about 1897, and has since been connected with manufacturing and financial enterprises. He is now, (1907) president of the Maryland Society for Prevention of Cruelty to Animals.

GRIEVES, Clarence Jones, 1868—
Medicine. Class of 1888.

Clarence Jones Grieves, practicing dentist, lately associate professor of crown and bridge work in the dental department of the University of

Maryland, now professor comparative dental anatomy and dental histology, Baltimore College of Dental Surgery, president of the Dental Alumni Association, and who in addition to his professional education is thoroughly grounded in medicine, was born in the city of Wilmington, Delaware, October 23, 1868, son of Edward Weldin Grieves and Lucretia Clay Jones, his

wife, and comes of Scotch-Irish and English ancestors.

His earlier literary education was acquired in public schools, the City College in Wilmington, the Baltimore Polytechnic, where he was a student two years, and the Baltimore and Ohio Railroad Polytechnic, where he attended one year and was taught mechanical engineering, which has been of great value to him in later practical work in dentistry. His professional education was obtained in University of Maryland, dental department, where he completed the course and was graduated in 1888, with the degree of D. D. S. This course was supplemented with one year of postgraduate work in the dental department and two years in the medical department of the University and it may be said without fear of criticism that Dr. Grieves is one of the most thoroughly educated practitioners of dental surgery in Maryland.

After leaving the dental college he established himself in practice in Baltimore, where he has since lived, and where, in connection with a busy life, he has been prominently identified with various professional institutions and societies, among them the dental department of the University, where his work as a member of the faculty was fully appreciated. He is a member of the National Dental Association, Baltimore Dental Club, American Medical Association, Maryland State Dental Association, Maryland Academy of Sciences, National Geographical Society, Maryland Historical Society, Maryland Country Club, Baltimore Country Club, Association of Dental Surgeons of Baltimore and the Baltimore County Medical Society.

Dr. Grieves married, December 2, 1896, Lillian Ramsay, who died leaving one son, Edward W. R. Grieves. He married (second) April 16, 1903, Hannah Littig Ramsay.

MUNOZ, Edmund A., 1863—
Medicine. Class of 1889.

Edmund A. Muñoz, physician and surgeon of Baltimore, Maryland, pro-

fessor of chemistry and toxicology in Baltimore University and also at Maryland Medical College, is a native of Sagua La Grande, Cuba, born March 21, 1863, son of Don Antonio Muñoz, and Senora Jacoba Rodriguez, his wife, and comes of Spanish ancestry.

His earlier literary education was

acquired in public schools in Washington and Baltimore, and his higher education in Georgetown College, the arts and sciences department of Georgetown University. He graduated in pharmacy at Maryland College of Pharmacy, now a department of University of Maryland, in 1889, and was educated in medicine at the College of Physicians and Surgeons of Baltimore, graduating from there in 1892 with the degree of M. D. Since he came to the degree Dr. Muñoz has taken an active part in the professional, social and military life of the city of his adoption, not, however, with a desire to figure conspicuously in any character, but rather because he is fitted by native endowment and educational acquirement to act in the capacity of teacher and leader. Since 1884 he has held the rank and commission of captain in the Fifth Regiment Maryland National Guard, and during the Spanish-American war he commanded Company K, Fifth Regiment, Maryland Volunteers. His pedagogical service has been that of professor of chemistry and toxicology at Baltimore University and in the same capacity at Maryland Medical College; and besides this he is attending physician to Baltimore General Dispensary and assistant surgeon to Baltimore Eye, Ear and Throat Charity Hospital.

On December 7, 1901, Dr. Muñoz married Miss Lena Wise Custis, and has one son, Joseph Custis Muñoz.

NAYLOR, Frantz, 1876—
Medicine. Class of 1900.

Frantz Naylor, druggist and pharmacist, demonstrator of dispensing in Maryland College of Pharmacy, the department of pharmacy of the University of Maryland, is a native of Trappe, Maryland, born September 22, 1876, son of George W. Naylor and Martha Hughlett, his wife, and is a descendant of Scotch and English ancestors.

His earlier education was obtained in the Trappe public and high schools,

and his professional education in Maryland College of Pharmacy, from which he was graduated in 1900, with the degree of Ph. G. He had come to Baltimore in 1896, and was employed as clerk for Downes Bros., until 1900, when he formed a partnership with Mr. E. R. Downes, which relation still continues. During his clerkship he entered the department of pharmacy of the University,

and upon graduation he engaged in active business, as has been stated. He became a part of the teaching corps of Maryland College of Pharmacy in 1902, member of the adjunct faculty, in the capacity previously mentioned, which position he still holds. Mr. Naylor is a member and present president of the Alumni Association of Maryland College of Pharmacy, recently appointed chairman of committee on pharmacy of Maryland Pharmaceutical Association and is a member of the Pharmaceutical Journal Club, of the Maryland Athletic Club, and of the Royal Arcanum. He also is an honorary member of Phi Chi fraternity, and has served on all the alumni association committees.

MANSFIELD, Arthur Dunning, 1868—
Medicine. Class of 1890.

Arthur Dunning Mansfield, of Baltimore and Owings Mills, Maryland, physician and surgeon, specialist in diseases of the eye and ear, and medical director of Pleasant Hills Sanatorium at Owings Mills, is a native of Baltimore, born June 25, 1868, son of Dr. Richard Wicks and Elizabeth (Reid) Mansfield, and a descendant of Scotch and American ancestors.

Dr. Richard Wicks Mansfield, son of Nathaniel and Sarah Mansfield, was born near Chestertown, Kent county, Maryland, December, 14, 1840, and was educated at Baltimore City College, graduating in 1858, and the University of Maryland School of Medicine, where he was graduated with the degree of M. D. in 1863. He practiced in East Baltimore until the time of his death, June 4, 1898, and was a physician of prominence, a man of high character and enjoyed an extended acquaintance in professional and social circles. During the Civil war he was assistant surgeon, United States Army, and was stationed at Frederick, Maryland, in 1863-65. In 1873 he was vaccine physician of Bal-

timore city. His wife, Elizabeth Reid Mansfield, was a daughter of Alexander and Elizabeth Reid.

Dr. Arthur Dunning Mansfield acquired his earlier education in public schools and Baltimore City College, graduating from the latter in 1886, and his higher education at Johns Hopkins University, where he was a student from 1886 to 1888. He was educated in medicine under the direction of his father and at University of Maryland School of Medicine,

graduating M. D. in 1890, and at the University of Berlin, Germany, attending there during the years 1890-91. He engaged in general practice in Baltimore until 1894, then devoted his attention specially to treatment of diseases of the eye and ear until he was made medical director of Pleasant Hill Sanatorium at Owings Mills, which was built in 1896 and formally established in 1899 for the care of invalids and recovery of convalescents. His duties at that institution require his attention each year from April to December, and during the other months he maintains an office for special practice at No. 129 South Broadway, Baltimore. He is a member of the Medical and Chirurgical Faculty of Maryland, Baltimore Medical and Surgical Association, Baltimore Clinical Society and of the Second Presbyterian Church of Baltimore.

On November 24, 1891, Dr. Mansfield married Elizabeth Pierce Hugg, of Philadelphia, Pennsylvania, by whom he has three children: Richard Rulon, born September 26, 1894; Arthur Le Roi, born August 15, 1896; and Ruth, born November 14, 1898.

HARMAN, Samuel J., 1843—
Law. Class of 1875

Samuel J. Harman, a general practitioner of law and member of the Baltimore bar for more than thirty years and withal, a well known figure and factor of all professional and political circles in Baltimore county, is a native of Baltimore city, born November 27, 1843, a son of Joshua and Rebecca (Naumburg) Harman and a descendant of ancestors who came to this country from Germany and Bavaria.

He was educated in the city public schools and also in a private school known as the German Institute, of which Professor Knopp was then principal. After completing his literary education he took the study of law in the Law School of the University

of Maryland, and also became a student in the law office of Allen E. Forrester. Mr. Harman finished his law school course in 1875, graduated and received the degree of LL. B. In the same year he commenced active practice with the late Jesse N. Bowen, a partnership relation which was maintained about two years. Since that firm was dissolved he has practiced alone, and with gratifying success. He

is a member of Maryland State Bar Association, the Bar Association of Baltimore City, Maryland Historical Society, the Phoenix Club of Baltimore, and a member and former president of Harmony Circle. He also is a Mason.

In politics Mr. Harman is an independent Democrat, and in connection with law practice he frequently has been chosen to public office. Under the act of 1874 he was elected assessor of city taxes, and in 1876 was a member and secretary of the Board of Control and Review. In 1884 and 1885 he was supervisor of elections of Baltimore city and later was a member of the board of visitors to Baltimore city jail.

He has been married twice. He married (first) May 1, 1878, Mary Lauer of Baltimore, who bore him one child, Harry L. Harman. He married, (second) September 4, 1894, Ray Cohen, of Washington, D. C., daughter of Morris Cohen, who was a graduate of Heidelburg University, a soldier of the Mexican war and of the war of 1861-65. Of his second marriage Mr. Harman has one son, Stanley K. Harman.

MERRIKEN, Charles Lee, 1872—
Law. Class of 1895.

Charles Lee Merriken, Baltimore, attorney and counsellor at law, assistant attorney for the United States Fidelity and Guarantee Company, was born in Baltimore, June 16, 1872, son of James Thomas and Elizabeth Catherine (Lee) Merriken, and a descendant of English ancestors. Charles Merriken, his paternal ancestor, settled in Worcester county, on the eastern shores of Maryland, about the year 1670, and was a planter, as also were his descendants after him for many generations. James Merriken fought in the American service during the war of 1812-15, and his name is inscribed on a monument erected in the city of Baltimore as a memorial of the soldiers of that contest with the mother country. On the maternal side Mr. Merriken comes of an English family long resident in Maryland. His grandfather, William Lee, was a soldier of the Mexican war and was wounded in the battle of Monterey.

Mr. Merriken was educated in Baltimore public schools, and after finishing his early education took up the study of law with Joseph C. Frame, of the Baltimore bar, with whom he associated in practice after graduating from the law department of University of Maryland in 1895. This relation was maintained until 1900, when he associated with J. Kemp Bartlett, his present professional colleague. Mr. Merriken is a member o Maryland State Bar Association, the Bar Association of Baltimore City, and is a Mason, member of the Royal Arcanum, and in political preference a Republican.

DECKER, Adolph F., 1873—
Law. Class of 1898.

Adolph F. Decker, of the Baltimore bar, has engaged in general law practice in that city since he graduated from the law department of the University of Maryland in 1898, and is known in law circles as one of the earnest members of the younger ele-

ment of the profession in that city. He was born in Baltimore, October 27, 1873, son of Bernard and Anna (Seibel) Decker. On the paternal side he is a descendant of a prominent Virginia family, and on the maternal side of German ancestors long resident in the same state. His father, Bernard Decker, was a member of the firm of Weiman, Goldsborough & Co. His grandmother on the maternal side was born in Germany, and his mother was born in Virginia. His grandfather was a soldier of the Confederate States army, 1861-65. The Seibels of Virginia were farmers and planters.

Mr. Decker was educated in public schools, Eaton School and Hopkins Grammar School in New Haven, Connecticut, and Yale College, where he was a student two years and then was compelled to return home on account of the death of his father. His professional education was gained at the Law School of University of Maryland, from which he graduated with the degree of LL. B. in 1898. Since that time he has engaged in successful general practice. While in the law school he was manager of the ball team, one of the directors of the University Athletic Association and also business manager of the university organ, "Bones, Molars and Briefs." He is a member of the Baltimore Lodge of Elks, Germania Club and Arundel Boat Club of Baltimore.

Mr. Decker married Miss Vergene Lynch, of Coatesville, Pennsylvania, and has one son, Adolph F. Decker, Jr.

GILBERT, Harry Eugene, 1871—
Law. Class of 1895.

Harry Eugene Gilbert, of the Baltimore bar, has practiced law in that city since 1895, and in connection with professional pursuits during the last few years, has dealt considerably in real estate, erected dwellings and apartment houses and otherwise has been an important factor in developing lands in the city and its suburbs. He is owner of Baltimore Book Company, president of St. Paul Realty Company and vice-president and general manager of Navarre Realty Company.

Mr. Gilbert is a native of Johnsville, Maryland, born January 16, 1871, son of Charles W. and Louisa Elizabeth (Cramer) Gilbert, and a descendant of English ancestors. He

was educated in public schools in Frederick county, Frederick College at Frederick, Maryland, and Western Maryland College at Westminster, where he graduated A. B. in 1893, and received the degree of A. M. from the same institution in 1895. He was educated for the legal profession at University of Maryland Law School, graduating from there with the degree of LL. B. in 1895, and since that time has engaged in general practice in Baltimore. He is a member of Maryland Country Club and Maryland Automobile Club.

Mr. Gilbert married, November 27, 1902, Maude Helena Brenington, of Baltimore.

CALWELL, James Sloan, 1855—
Law.

James Sloan Calwell of the Baltimore bar, law partner with Harry Mathias Benzinger (University of Maryland Law School, class of 1879) and a general practitioner in the courts of Maryland for nearly thirty years, was born in the city of Baltimore, November 25, 1855, a son of Lucian Bonaparte and Harriet (Sloan) Calwell, and a descendant of Samuel Calwell, who came from the North of Ireland and settled in Harford county, Maryland, previous to the Revolution. He was a captain in the American army during the war. On his mother's side Mr. Calwell comes of English ancestors who settled in Baltimore about the year 1750.

Under the preceptorship of Rev. Augustus N. Hawk in a private school known as Stewart Hall, Mr. Calwell acquired his literary education. He began the study of law in the office of Charles H. Wyatt, of Baltimore, and during his studentship attended upon the courses and lectures of University of Maryland Law School, where he graduated LL. B. Having been admitted to the bar he practiced alone until 1888, when he entered into partnership with Mr. Benzinger under the firm name of Benzinger & Calwell. In politics Mr. Calwell is an independent Democrat, not specially active in public affairs and with no inclination for political honors. He is a member of the Maryland State Bar Association, the Bar Association of Baltimore City, University Club of Baltimore, Catonsville Country Club and Maryland Automobile Club.

Mr. Calwell married, June 17, 1891, Amanda Scott, granddaughter of Otho Scott, of Harford county, Maryland, author of the first code of laws of Maryland, a work which has made his name known to the entire legal profession of the state since the year of its publication. Six children have been born of the marriage just mentioned: Amanda Norris, James Scott, Lucien B., Daniel S., Walter Scott and Otho Scott Calwell.

BENZINGER, Harry Mathias, 1857—
Law Class of 1879.

Harry Mathias Benzinger, attorney and counsellor at law, Baltimore, member of the law firm of Benzinger & Calwell, and a general practitioner in the courts of Maryland for nearly thirty years, was born in Baltimore, January 12, 1857. He is a son of the late Frederick Francis Benzinger,

Esq., a familiar figure in the professional circles of Baltimore for many years. He was a son of Mathias Benzinger, who came from Germany and founded a colony of German settlers in Pennsylvania, at the town now known as St. Marys. He was a man of prominence in business life, a contractor by occupation and laid the first pavements in the cities of Baltimore and Washington. Frederick Francis Benzinger married Rose Catherine Fincknour, whose ancestors came to this country from Alsace-Loraine.

Harry M. Benzinger received his earlier education under the instruction of the Christian Brothers at Calvert Hall, later was a student at Loyola College, Baltimore, and still later at Rock Hill College, where he graduated with the degree of A. B. in 1875. He read law with his father, and while a student in the office entered the law department of the University of Maryland, completed the course and was graduated LL. B. in 1879. In the same year he was admitted to the Baltimore bar, and afterward practiced in partnership with his father until the death of the latter, in 1887. In the following year he became partner with Mr. James S. Calwell, a relation which has since been maintained. He is a member of the Maryland State Bar Association, the Bar Association of Baltimore City, the University Club and the Catholic Club of Baltimore. He is a Democrat in politics.

Mr. Benzinger married, November 12, 1884, Marie Blanche Farrell, of New York city, and has one daughter, Angela Clare Benzinger.

BALDWIN, R. Woodward, 1869—

Law. Class of 1894.

R. Woodward Baldwin, Baltimore, lawyer, a graduate of the law department of the University of Maryland, of the class of 1894, and present law partner with his cousin, Charles G. Baldwin, is a native of Anne Arundel county, Maryland, born December 13, 1869, a son of R. Woodward and Rose Elizabeth (Hall) Baldwin, and a descendant of Henry Baldwin, of English birth and parentage, who settled at Annapolis, Maryland, some time during the eighteenth century and prior to the revolution. He was a soldier of that war, serving as a lieutenant of the Maryland line, and also was one of the charter members of the Society of Cincinnati. His son, grandfather of R. W. Baldwin, was a midshipman on the "Peacock" under Commodore Warrington, of the American navy, during the war of 1812-15.

Mr. Baldwin received his early education in public schools in Baltimore, and his higher education at Baltimore City College, where he was graduated in 1889, and Johns Hopkins University, where he was a student for a year and a half. After leaving college he took a position with the Brush Electric Company, and at the same time followed a general course of law study and also attended the lectures of the Law School of University of Maryland, entering in 1891, and graduating with the degree of LL. B. in 1894. Since that time he has engaged in active and successful practice. He is a member of the Bar Association of Baltimore City, Baltimore Country Club, the order of Free and Accepted

Masons, and in politics is a firm Democrat.

Mr. Baldwin married, November 11, 1901, Miss Augusta Hopkins, and has two children, R. Woodward, Jr., and Ludlow Hopkins Baldwin.

TURNER, Frank G., 1873—
Law. Class of 1896.

Frank G. Turner, an active member of the Baltimore bar, was educated in four notable institutions of learning before he entered professional life. He was born in Roanoke county, Virginia, January 31, 1873, son of Rev. Dr. James H. and Josephine Victoria Turner.

The foundation of his collegiate education was laid at Marston's School for Boys, after which he entered Pennsylvania State College, Gettysburg, for the academic course and was graduated with the degree of A. B. in 1893; A. M. in course, 1896. After leaving college he took special post-graduate studies in history and political science at Johns Hopkins University in 1894, but his course in that institution did not lead to a degree. He was educated for the legal profession at the Law School of the University of Maryland, graduating LL. B. in 1896. Having been admitted to the bar Mr. Turner began practice in partnership with LeRoy Gresham, but since 1899 he has practised alone. He is a member of the American Bar Association, Maryland State Bar Association and has been its treasurer since 1899; member of the Bar Association of Baltimore City, Phi Kappa Psi of Pennsylvania State College, and of Johns Hopkins University, Baltimore Club, Baltimore County Club, the Merchants' Club, the Masonic order, and in politics is a Democrat.

Mr. Turner married, November 14, 1901, Edith Conant Brandt, of Baltimore.

LAWRENCE, William Homer, 1873—
Law.

William Homer Lawrence, Baltimore, lawyer, with offices at No. 908 Law Building, was born in Baltimore, September 5, 1873, son of Andrew J. and Fanny (Lipper) Lawrence. He was educated in the public schools and Baltimore City College, and was educated for the legal profession at the Law School of the University of Maryland, graduating from the latter institution with the degree of LL. B. Since graduation he has engaged in general law practice.

TIPPETT, James Edgar, 1870—
Law. Class of 1890.

James Edgar Tippett, of the law firm of R. B. Tippett & Bro., has practiced at the Baltimore bar more than fifteen years. He was born in St. Mary's county, Maryland, October 7, 1870, son of Robert Bruce and Susan E. (Payne) Tippett, and a descendant on the paternal side of Scotch ancestors.

Mr. Tippett was educated in public schools in St. Mary's county, and afterward taught school two years. He took up the study of law in the office of his brother, Robert Bruce Tippett, and while there entered the law department of the University of Maryland, where he completed the course

and graduated with the degree of LL. B. in 1890. Having been admitted to practice he became partner with his brother, a relation that has since been maintained. In politics he is an independent Democrat, interested in public affairs, but never has been in any sense a politician or seeker after political honors. He is a member of the Democratic Club, the Athenaeum Club, the Commonwealth Club and the Crescent Club.

Mr. Tippett married, April 28, 1892, Miss Laura B. Mattingly, of St. Mary's county, and has four children—James Preston, Joseph Ellsworth, Roscoe Brinton and James Edgar Tippett, Jr.

NEWBOLD, David Marion, Jr., 1874—
Law. Class of 1895.

David Marion Newbold, Jr., of the Baltimore bar, member of the firm of Paca & Newbold, has practised law in the courts of this state since 1895, the year of his graduation from the law department of University of Maryland. He is a native of Baltimore, born February 3, 1874, son of David Marion and Eliza Ann (Boyd) Newbold, and on the paternal side is a descendant of English ancestors. Captain Thomas Newbold emigrated from Derbyshire, England, to this country in 1665 and settled in the colony of Maryland in what now is Somerset county, where he was a planter and a man of much consequence in the early history of the colony. At one time he was a member of the Governor's Council, member of the Colonial Assembly, an officer of the militia and a judge of the county court.

Mr. Newbold was educated in private schools, Marston's School for Boys and Johns Hopkins University, where he took a special course not leading to a degree. He studied law in the office of Judge Dobler, and at the same time made the course of the Law School of the University of Maryland, graduating LL. B. in 1895. Having been admitted to the bar he began practice with Judge Stockbridge and John P. Paca, and since the elevation of the senior member of the former firm to the bench the partnership style has been Paca & Newbold, a name well known in professional and court circles throughout the state of Maryland. He is a member of the Maryland State Bar Association, the Bar Association of Baltimore City, Baltimore Country Club, the Merchants' Club, Baltimore Athletic Club and of the Society of Sons of the Colonial Wars.

Mr. Newbold married, January 24, 1906, Miss Olive L. Peacock, of Dana.

THRIFT, James Fleet, 1873—
Law. Class of 1901.

James Fleet Thrift, of Baltimore, lawyer, graduated from the law department of the University of Maryland in 1901, with the honor of class presidency, a position he has since held by annual election. During his incumbency of that office he has shown an earnest interest in the welfare of the law school and the university whose degree he holds. He was born in Westmoreland, Virginia, November 30, 1873, son of William Fleet and Rhoda (Morrison) Thrift. On the

paternal side he is a descendant of English ancestors, while on the maternal side he is of Scotch descent.

He was educated in the public schools of Baltimore, and at the age of seventeen years began work in commercial pursuits and so continued until he took up the study of law at University of Maryland Law School, where he completed the course and was graduated LL. B. in 1901. In the same year he was admitted to practice and has since been a member of the Baltimore bar. He is a Phi Sigma Kappa of the University of Maryland and a member of Fairmount Democratic Club. For several years he has been active in Democratic politics, but not for his own personal advancement, having little inclination for political office.

McFAUL, William Neal, 1877—
Law. Class of 1900.

William Neal McFaul is one of the many members of the Baltimore bar whose education was obtained in the Baltimore public schools, Baltimore City College and the law department of the University of Maryland, and who in later years has come to be numbered with the successful lawyers of the state. Mr. McFaul is a native of Baltimore, born July 2, 1877, a son of John Henry and Mary Ellen (Neal) McFaul. On his father's side he is a descendant of Irish ancestors, while through his mother he comes of English stock.

While a student at the law school he read law with James M. Chapman, Jr. He completed the course and was graduated with the degree of LL. B. in 1900, and in the same year began general practice. In connection with professional pursuits he has taken an active interest in local and general politics, on the Republican side, and now is a member of the Maryland House of Delegates and of the committee on corporations of that body.

Mr. McFaul married, April 16, 1900, Mary Elizabeth Caltrider, of Westminster, Maryland. One child, William Neal, Jr.

FERGUSON, Chapin Alexander, 1873—
Law. Class of 1900.

Chapin Alexander Ferguson, of the Baltimore bar, has practiced law in the courts of Maryland since 1899, when he passed the examination of the State Bar Association, and while his practice has been general he makes a specialty of patent cases, in which he has established an extensive clientage. For several years before he was admitted to the bar he was a clerk and student in the office of Mason & Co., and while there took the course of lectures at the University of Maryland Law School, graduating LL. B. in 1900.

Mr. Ferguson is a native of Baltimore, born February 14, 1873, son of Robert and Robina Frances (McDonald) Ferguson, and a descendant of Scotch ancestors. He was educated in the city public schools, Baltimore City College, where he graduated in 1892, and the Law School of the University of Maryland. He holds membership in the Maryland State Bar Association, the Bar Association of Baltimore City and is a member and master-at-arms of George Washington

Lodge, No. 13, Knights of Pythias.

Mr. Ferguson married, November 28, 1900, Alverta Bauer, of Baltimore, and has two children, Sara Frances and Chapin Alexander Ferguson, Jr.

HODGES, Conway Shaler, 1878—
Law. Class of 1900.

Conway Shaler Hodges, of the Baltimore bar, began his professional career as a lawyer in Pittsburg, Pennsylvania, soon after graduating from the Law School of the University of Maryland, in 1900, and at the end of about one year returned to Baltimore and has since engaged in general practice as a member of the city bar. He was born in Baltimore, March 28, 1878, and is a descendant of English and Scotch-Irish ancestors. His father, Rev. John Sebastian Bach Hodges, was born in England and came thence to New York city. He afterward removed to Baltimore, where for the past thirty-five years he has been active and emeritus rector of Old St. Paul's Church. Through his mother, whose family name was Lucy McDonough Shaler, Mr. Hodges comes of Scotch-Irish ancestors, whose settlement in this country dated within the time of the colonies.

Mr. Hodges prepared for college at Deichmann's Preparatory School in Baltimore, then matriculated at Johns Hopkins University, where he was graduated A. B. in 1898. He was educated for the profession in the Law School of the University of Maryland, graduating from there with the degree of LL. B. in 1900. Since he came to the bar he has engaged in active practice, as previously mentioned. He is a member of Alpha Delta Phi of Johns Hopkins University, the Baltimore Athletic Club, and in politics is a Democrat.

O'DUNNE, Eugene, 1874—
Law. Class of 1900.

Eugene O'Dunne, of Baltimore, lawyer, first assistant state's attorney for Baltimore county and one of the most capable of the younger members of the bar of Baltimore, was born in Tucson, Arizona, June 22, 1874, son of Edmund F. and Josephine B. O'Dunne.

He graduated from St. Mary's College in North Carolina, A. B. in 1894, and took the master degree in 1896. He graduated from the Law School of the University of Maryland with the degree of LL. B. in 1900, standing fourth in the class, and holding by the election of his fellow graduates the honorable office of class editor. He was admitted to the Baltimore bar in 1900, and since then has engaged in active general practice, although much of his time is occupied with the duties of his official position. He was appointed assistant state's attorney by Edgar Allen Poe, and became first assistant during the incumbency of office of Albert J. S. Owens, Mr. Poe's successor. Mr. O'Dunne is a member of the Maryland State Bar Association, the Bar Association of Baltimore City, and in politics is a Democrat.

He married, February 22, 1904, Miss Elsie M. Reardon, of Baltimore, and has one child, Elsie O'Dunne.

FOX, Henry William, 1851—
Law. Class of 1873.

Henry William Fox, a practicing lawyer of the city of Baltimore for more than thirty years, and former senior partner of the law firm of Fox & Cook, was born in Baltimore, September 3, 1851. His father, John Fox, and his mother, whose maiden name was Harriet Danby, were both

born in England and came to this country after the marriage of William Fox, brother of John Fox, and an officer of the British army.

Mr. Fox was educated in Baltimore city schools and Knapp's Institute, where he took a business course and graduated in 1869. His professional education was gained at University of Maryland Law School, where he graduated LL. B. in 1873. In the same year he was admitted to practice and since that time has been an active member of the Baltimore bar.

Mr. Fox married November 12, 1885, Mary Ellen Gressett, of Baltimore, by whom he has four children—Lawrence Sidney, Henry William, Jr., Charles Welford and Ethel Huntington Fox.

BREWER, James Rawlings, 1874—
Law. Class of 1899.

James Rawlings Brewer, Junior, lawyer, of Baltimore, secretary of the Burnt District Commission and former member of the staff of the state's attorney of Maryland, has been a member of the Baltimore bar since he came to the degree in the department of law of the institution of which this work treats. He is a native of the city, born October 31, 1874, son of James R. and Annie (Dorsey) Brewer, and a descendant on both his father's and mother's sides of old colonial stock.

His earlier literary education was acquired in the Episcopal school of the Church of the Ascension and the public schools of Baltimore, and his higher education in Baltimore City College; and he was educated for the law at University of Maryland School of Law, graduating from there LL. B. in 1899, being president of the class of that year. At once after graduating he began practice, and since that time has been an active figure in professional circles both in Baltimore and in the state. In 1900 he was appointed assistant state's attorney under Robert M. McLane and served in that capacity until 1902. In the following

year he was appointed by Edgar Allen Poe deputy state's attorney and filled that office until 1904, when he became secretary to the Burnt District Commission. Mr. Brewer is a member of the Maryland State Bar Association, Baltimore City Bar Association, Kappa Sigma fraternity of University of Maryland, Maryland Country Club and Maryland Athletic Club.

GREEN, Walter Engel, 1881—
Eental. Class of 1904.

Walter Engel Green, of Baltimore, Maryland, a graduate of the University of Maryland, dental department, of the class of 1904, honor man and member of the executive committee of his class, is a native of Baltimore, born January 4, 1881, son of George Washington and Louisa Christina (Engel) Green, and a descendant of old colonial ancestors. One of his ancestors on the paternal side was among the early settlers in Baltimore, and his great-grandfather Green was a soldier of the war of 1812, serving in a naval flotilla. On the maternal side he comes of old German and American colonial stock, one of his great-grandfathers having been burgomaster of Baden Baden.

Dr. Green was educated in Baltimore public schools and Baltimore City College, having been a student at the latter institution for three years. He began the study of dentistry under the preceptorship of Dr. Henry E. Lupus, and also matriculated at the University of Maryland, dental department, completing the course of that institution and graduating with honors and the degree of D. D. S. in June, 1904. Since he came to the degree Dr. Green has engaged in general practice in Baltimore in partnership with his former preceptor, Dr. Lupus. He is a member of Xi Psi Phi, a charter member of Theta Nu Epsilon, both societies of his alma mater, and in politics is a Democrat.

WRIGHT, Joseph Edward, 1877—
Dental. Class of 1898.

Joseph Edward Wright, of Baltimore, a practicing dentist of that city during the last eight years, was born in Baltimore, January 25, 1877, a son of Robert and Mary (Pearce) Wright, and is a descendant of English and Welch ancestors. His American ancestor on the paternal side was Robert Wright, of Manchester, England, who came to Baltimore and began manufacturing pursuits. Afterward, in company with his brothers Thomas and John Wright, he engaged quite extensively in bleaching cotton cloths, and eventually they built the Rockford Bleach and Dye Works, which have been in continuous operation to the present time and are still owned in the family. On the maternal side Dr. Wright's ancestors are of Welsh origin, although members of the family in that line have lived in Maryland through several generations, and have been land owners, farmers and planters in Baltimore county. His grandfather, Luke Johnson Pearce, was an extensive planter and slave owner previous to the late civil war.

Dr. Wright received his education in the Baltimore public schools, and also for two years was a student at the

manual training school now known as Baltimore Polytechnic. He was grounded in dentistry under the preceptorship of his uncle, Dr. Luke Johnson Pearce, and later matriculated at the University of Maryland, dental department, graduating from that institution D. D. S. in 1898. Since that time he has engaged in general practice. He is a member of the Maryland State Dental Association.

In November, 1901, Dr. Wright married Miss Mary Gertrude Sisselberger, of Baltimore, and has one son —Joseph Edward Wright, Junior.

GOEBRICHER, David, 1863—
Dental. Class of 1889.

David Goebricher, of Baltimore, Maryland, has practiced dentistry in that city since he graduated from the University of Maryland, dental department, in 1889. He is a native of Maryland and was born in Frederick, November 4, 1863, a son of Sussmann and Regina (Mendel) Goebricher, and a descendant of German ancestors.

He was educated in the public schools of Frederick and at St. John's College at Annapolis, where he was a student four years. He studied dentistry two years under the direction of Dr. Nelson, of Frederick, then entered the dental department of the University of Maryland, where he was graduated D. D. S. in 1889. Since graduation he has practiced in Baltimore. He is a member of the Maryland State Dental Association and of the Suburban Club of Baltimore.

LURHARDT, Frank F., 1877—
Law. Clsss of 1899.

Frank F. Lurhardt, lawyer of Baltimore, junior member of the law firm on Nice & Lurhardt, was born April 7, 1877, a son of Laurence Charles and Anna Mary (Knee) Lurhardt, and on both the paternal and maternal sides is of German descent.

He was educated in the public schools of the city of Baltimore, Wright's University School and Baltimore City College, having finished his course at the latter institution in 1896. He read law with O'Brien & O'Brien, and at the same time matriculated in the law department of University of Maryland, where he was graduated with the degree of LL. B. in 1899. Since graduation Mr. Lurhardt has engaged in general practice in Baltimore, at first alone and since 1901 in partnership with H. W. Nice. He is a member of the Kappa Sigma of the University of Maryland and of the Journalist Club of Baltimore.

BOWERS, James William, Jr., 1857—
Law. Class of 1879.

James William Bowers, Baltimore, Maryland, attorney and counsellor at law and secretary of the Bar Association of Baltimore City, has been a well known figure in professional circles for the last twenty-five years. He was born at Columbia, South Carolina, September 20, 1857, a son of James William and Emily Jane (Newman) Bowers, and is a descendant in the paternal line of one of three brothers who immigrated to America from Worcestershire, England, about two

hundred years ago and settled in Kent county, Maryland.

His early education was begun in a private school in Baltimore which was then kept by a Miss Harvey, and afterward he attended schools of the same character under the principalship, in succession, of R. G. Chaney, Summerfield Hank, J. Newman Hank, Jacob H. Grape and Alfred Z. Hartmann. Having fitted for college he entered Princeton and was graduated from that institution with the degree of A. B. in 1877; A. M. in course, 1880. He was educated for the law at University of Maryland School of Law, graduating from there LL. B. in 1879. Mr. Bowers was admitted to the Baltimore bar in 1879, and since that time has engaged in the active general practice of law. He is a member of the Maryland State Bar Association, member and secretary of the Bar Association of Baltimore City and member of the University Club of Baltimore.

BARTLETT, John Kemp—
Law. Class of 1898.

John Kemp Bartlett, attorney at law, Baltimore, Maryland, was born in Leavenworth, Kansas, son of John Kemp and Virginia (Cowgill) Bartlett. He received his education in private and public schools in Baltimore, and at the Baltimore City College. He read law under the office tutorship of J. C. France, Esq., and was graduated from the law school of the University of Maryland with the class of 1898. He is vice-president of and attorney for the United States Fidelity and Guarantee Company. He is a member of the Maryland State Bar Association, the Baltimore Bar Association, the Maryland Club and the Baltimore Country Club.

OWENS, Albert S. J., 1863—
Law. Class of 1883.

Albert S. J. Owens, state's attorney for the city of Baltimore and counsel to the insurance commissioner of the state of Maryland, has practiced law in Baltimore and Maryland a little less than twenty-five years. He was grounded in the law by a course of study in the office of ex-Congressman James W. Denny, and while there he attended lectures at University of Maryland Law School, graduating in 1883. Since he came to the bar he has gained an excellent reputation in professional circles, and in many ways has honored the diploma of old alma mater.

Mr. Owens was born in Calvert county, Maryland, March 7, 1863, son of Charles M. and Mary (Smith) Owens, and is of English and Welsh descent. Through his father he comes of an old Welsh family that settled in Anne Arundel county during the first half of the seventeenth century, while on his mother's side he is descended from William Smith, who was the first provincial attorney appointed under the reign of Queen Anne. Another maternal ancestor was Colonel Patrick Smith, who was president of the council of safety for the colony during the Revolution. On both sides he is a descendant of old colonial stock and in each generation of the families from the time of the ancestors there have been men who attained distinc-

tion in the civil, political and military history of the state.

Mr. Owens gained his earlier education in private and public schools, and his higher education in Baltimore City College. He was educated for the profession of law in the law department of the University of Maryland, graduating from there with the degree of LL. B. in 1883, and immediately afterward began his professional career in the office of George R. Gaither, where he remained until 1887, and afterward practiced in association with General Bradley T. Johnson until the removal of the latter to Virginia. He then practiced alone for some time and still later in partnership with Mr. Howey, until he became candidate for the office of states attorney for Baltimore city. He was elected to that office in November, 1903, and immediately afterward was appointed by Judge Stockbridge to serve the unexpired term of Edgar Allen Poe, the predecessor incumbent of the state's attorneyship. His appointment as counsel to the state insurance commissioner, J. Fred C. Talbot, was made in 1904, and was twice afterward renewed. Mr. Owens is a member of the Maryland State Bar Association, the Bar Association of Baltimore City, and is a Mason.

Mr. Owens married, August 21, 1887, Mary Lowndes, and has one daughter, Mary Lowndes Owens.

STEWART, Hyland Price, 1863—
Law. Class of 1885.

Hyland Price Stewart, lawyer, with offices at 510 Fidelity Building, Baltimore, was born August 15, 1863, at Eastern Shore, Kent county, Maryland, son of William Henry and Sarah E. (Murphy) Stewart, of that county. He is of Scotch ancestry, descended from one of three brothers who came from Scotland in Colonial days and settled in Delaware. One of the brothers was drowned in the Delaware river, and a family tradition says that he there built a woolen mill. David B. Stewart, one of the brothers, had one son, David, who was grandfather of Hyland P. Stewart. David was a large dealer in cattle, making his shipments to the Philadelphia market. In the maternal line Hyland P. Stewart is of Scotch-Irish descent; his maternal grandfather was a soldier in the war of 1812.

Hyland P. Stewart received his early education in the common schools of Chestertown, Kent county, Maryland, which he attended in winter, working upon the home farm in the cropping months. In 1880 he entered Washington College, in 1882 was awarded the gold medal for industry and progress, and in 1883 graduated with first honors, as Latin salutatorian of his class. He then came to Baltimore and read law in the office of George M. Sharp, also attending the law department of the University of Maryland, from which he was graduated with the degree of Bachelor of Law in 1885, very near the head of his class, and having completed a three years' course of study in two years. He was at once admitted to the bar, and entered upon a practice which has grown to be extensive and profitable. He has never been associated with a partner, and has ex-

tended his labors as advocate and counsellor to all except the criminal courts of Baltimore. He is a member of the Maryland State Bar Association and the Baltimore City Bar Association.

Mr. Stewart has always been an active participant in political affairs, but without any self-seeking effort. A staunch Democrat, he has during his entire active career labored earnestly in conventions and on the platform. He was a prime mover in the uprising of the business men of Baltimore against ring rule in 1890, serving as secretary of the convention, as one of its delegates to the state convention, and he aided usefully in the successful accomplishment of the purposes of the latter body. He was the organizing spirit of the Gramercy Democratic Club of the twenty-second ward of Baltimore, and when its mission was accomplished, wound up its affairs and disbanded it.

Mr. Stewart married, February 9, 1887, Mamie Adams, daughter of William H. Adams, a retired merchant of Baltimore. Of this marriage were born two children: Warren A. and Hyland P. Stewart, Jr. Mr. and Mrs. Stewart are members of the Boundary Avenue Presbyterian Church.

GORDON, Douglas Huntly, 1866—
Law. Class of 1889.

Douglas H. Gordon, president of the International Trust Company of Maryland, and a member of the Baltimore bar since 1889, was born in that city, October 5, 1866. He is a son of the late Douglas Hamilton Gordon, whose father, Bazil Gordon, a Scotchman by birth and ancestry, came from Kirkcudbrightshire in 1783 and settled at Falmouth, Virginia. Mr. Gordon, the father, married Anne Eliza Pleasants, a descendant of an old English family long resident in this country.

Mr. Gordon received his early education under private instruction, and his higher education at Johns Hopkins University, where he was graduated A. B. in 1887. He was educated for the law at University of Maryland Law School and graduated from there with the degree of LL. B. in 1889. In the same year he was admitted to the Baltimore bar and entered general practice, but more recently his official connection with the International Trust Company of Maryland has taken him from the active practice of the courts. He is a member of the Maryland Club and of Phi Kappa Psi of Johns Hopkins University.

On June 22, 1897, Mr. Gordon married Elizabeth Southall Clarke, of Virginia, and has four children: Elizabeth Stith, Anne Huntly, Douglas Huntly and Virginia Southall Gordon.

PEGRAM, Francis Edward, 1866—
Law. Class of 1888.

Francis Edward Pegram, of Baltimore, attorney and counsellor at law, is a native of that city, born January 24, 1866, son of William Meade and Margaret (Alricks) Pegram, and a descendant of Edward Pegram, who came to America from England during the seventeenth century with a

company of engineers under charge of General Scott. He married General Scott's daughter, and was awarded a grant of land ten miles square in the locality of Dinwiddie Court House, where he founded a plantation.

Mr. Pegram was educated in private and public schools in Baltimore and the Episcopal High School at Alexandria, Virginia, where he was a student four years. He was educated for the profession of law at University of Maryland Law School, graduating from there with the degree of LL. B. in 1888. Since that time his attention has been directed closely to professional pursuits and he has practiced with gratifying success. For three years after being admitted to the bar he was with Brown & Brune, of Baltimore, and since 1891 has practiced alone. In politics he is a Democrat, but not specially active in political affairs. He is a member of the Maryland State Bar Association and the Bar Association of Baltimore City.

Mr. Pegram married, April 7, 1897, Miss Ida Catherine Geary, daughter of former Postmaster General James A. Geary. Of this marriage one child has been born: Francis Edward Pegram, Jr.

NICE, Harry W., 1877—
Law Class of 1899.

Harry W. Nice, of Baltimore, lawyer and secretary to the mayor of the city, was born in the city of Washington, District of Columbia, December 6, 1877, and through his father, Henry Nice, comes of an old French family that settled in that part of the city of Philadelphia which was called Nicetown and now is a part of Germantown. Through his mother, whose name before marriage was Drucilla Arnold, he descends from one of the old families of Virginia.

His earlier literary education was acquired in public schools in Baltimore and his higher education in Dickinson College at Carlisle, Pennsylvania, where he was a student for three years, and in Baltimore City College, where he completed a four years' course. He took up the study of law under the direction of John Morgan, of the Baltimore bar, and at the same time attended the lectures of University of Maryland School of Law, where he was graduated and came to the degree of LL. B. in 1899. Since graduation Mr. Nice has been a member of the Baltimore city and county bar, and in connection with his professional work has taken a considerable interest in public and political affairs, and on the Republican side. In 1903 he was elected to a seat in the city council and served one year in that office. His appointment as secretary to Mayor E. Clay Timanns was made in 1905. Mr. Nice is a member of Kappa Sigma of University of Maryland, Baltimore City Bar Association, the Journalist Club, Union League, the Eagles and the Young Men's Republican Club.

Mr. Nice married, June 7, 1905, Edna Viola Amos, of Baltimore.

CLIFT, J. Booker, 1875—
Law. Class of 1898.

J. Booker Clift, of the Baltimore bar, was born at Lynchburg, Virginia, May 8, 1875, a son of Josiah, Jr.,

and Alice Walker (Booker) Clift, and great-grandson of —— Clift, a noted clergyman of the Methodist Episcopal church, who was ordained in the ministry by Bishop Asbury, the first bishop of that church in the United States. On his mother's side Mr. Clift is descended from an old English family, whose settlement in Virginia dates to the year 1710. Ed-

ward Booker, his great-great-grandfather, was a soldier of the Revolution and held a colonel's commission in the Continental army.

Mr. Clift received his early education in public schools and Baltimore City College. He studied law under private instruction, and in 1897 was admitted to practice by the Supreme Bench of Baltimore. He also made the course of University of Maryland Law School and was graduated from that institution with the degree of LL. B. in 1898. Since he was admitted to the bar he engaged in general practice in Baltimore, and for two years was clerk of the City Council He is a member of Maryland State Bar Association, and of the Bar Association of Baltimore City.

Mr. Clift married, November 2, 1897, Miss Maud Adelaide Laville, of Baltimore, and has one son, Laville Clift.

MULLIKIN, Addison Eugene, 1874—
Law. Class of 1902.

Addison Eugene Mullikin, Baltimore, lawyer, a graduate of the University of Maryland Law School, of the class of 1902, and president of the class, has practiced law three years. He was born September 26, 1874, in Talbot county, Maryland, a son of Francis Charles and Margaret Eugenia Mullikin, and a descendant of Patrick Mullikin, who came to this country from Scotland in 1647, settling first in Calvert county and afterward locating permanently in Talbot county. He was a planter, a man of high character, and in allusion to him the estate on which he lived became known as Patrick's Plain. The property is still owned in the Mullikin family.

Mr. Mullikin gained his earlier literary education in the public and high schools of Talbot county and graduated from the high school in 1892. His higher education was acquired at St. John's College, Annapolis, where he was graduated A. B. in 1895; A. M., 1902. From 1897 to 1900 he was principal of Trappe High School, and after the year last

mentioned he registered as a student at law in the office of Clayland Mullikin, then state's attorney for Calvert county, and also matriculated at the law department of the University of Maryland, where he completed the course and graduated with the degree of LL. B. in 1902 and with the honors of the class presidency. Since he was admitted to practice Mr. Mullikin has been a member of the Baltimore bar and has devoted his attention closely to professional pursuits. He is a member of the Maryland State Bar Association, the Bar Association of Baltimore City, Phi Kappa Sigma (University of Maryland) and the University Club of Baltimore. In 1905 he was a candidate for the state legislature.

SEMMES, John Edward, Sr., 1851—
Law.

John Edward Semmes, Sr., father of John E. Semmes, lawyer, of Baltimore, Maryland, was born July 1, 1851, in Cumberland, Maryland. The family in America is descended from Joseph Semmes, who emigrated from Poundsford, England, to Maryland, about 1688, and the ancestry can be traced to representatives of the name living in Normandy before this year. Several of the name living in Northern France offered their service to Admiral Semmes, the commander of the "Alabama," which was lying at Cherbourg, just before the naval engagement with the "Kearsarge," they believing a relationship existed between them and the admiral, and therefore they desired to assist him in the battle. Samuel M. Semmes, father of John E. Semmes, Sr., was a native of Charles county, Maryland, and a lawyer by profession.

The youth and boyhood of John E. Semmes, Sr., were spent in his parent's home upon a farm near the city of his birth. His early education was acquired under the direction of private tutors, one of his preceptors being the Rev. John W. Nott. Subsequently he became a pupil at Chestnut Hill School, conducted by the Rev. Frederick Gibson. Entering the University of Virginia, he graduated on the completion of a course in analytical chemistry, and soon afterward entered the United States navy as clerk and secretary to his maternal uncle, Commodore John Guest. He prepared for the bar in the law school of the University of Maryland, and after his graduation entered the office of the late John H. B. Latrobe. Subsequently he was for two years associated with George Savage, and is now a member of the firm of Steele & Semmes. He filled the position of city solicitor during the years of 1897-99.

Mr. Semmes married Frances Hayward, a native of Baltimore, daughter of Nehemiah Peabody and Prudence (Carnan) Hayward, the former a native of New Hampshire, the latter a descendant of Captain Robert North, who was prominent in the early history of Baltimore. Mr. and Mrs. Semmes are members of St. Paul's Episcopal Church. He is a member of the Maryland Club and the Bachelor's Cotillion Club. He is a Democrat of the Jeffersonian-Jackson school.

SEMMES, John Edward, Jr., 1881—
Law.

John Edward Semmes, Jr., son of him of the same name whose sketch precedes this, was born in Baltimore, Maryland, April 15, 1881. He was graduated from the Boys' Latin School, Baltimore, in 1898, and entered Princeton University, from which he was graduated in 1902, with the degree of Master of Arts. He subsequently took a post-graduate course in the Johns Hopkins University. In 1902 he entered the Bureau of Forestry, Washington City, and was assigned to work in Texas. In 1903 he resigned, then filling the position of assistant forestry expert. He began reading law in the offices of Steele, Semmes & Carey, and completed his professional studies in the University of Virginia, from which he graduated in 1905 with the degree of Bachelor of Law. While in that institution he was treasurer of the junior class, and president of the senior class. Immediately after graduation he entered upon the practice of his profession in Baltimore, in partnership with Francis K. Corey. In 1906 he accepted a commission as second lieutenant in the United States Marine corps. He is a member of Alpha Delta Phi, Johns Hopkins University; the Quadrangle Club, Princeton University; the Baltimore Bar Association; the Library Association Club, the Junior Bachelor's Cotillion Club and the Baltimore Athletic Club. He is a member of Troop A. He is unmarried.

CLARK, Garnett Yelverton, 1877—
Law. Class of 1899.

Garnett Yelverton Clark, of the Baltimore law firm of O'Brien & O'Brien, with whom he is associated in practice, and who also is counsel for the Drovers' and Mechanics' Bank, is a native of Maryland, born in Howard county, August 5, 1877, a son of James and Elizabeth Roberta (Booker) Clark, and a descendant of Irish and English ancestors. On his father's side he comes of Irish stock, his American ancestor having settled in Maryland about a century and a half ago. James Clark, father of Garnett Y. Clark, is a financier and business man, president of the Drovers' and Mechanics' Bank. During the late Civil war he served in a Maryland regiment in the Confederate States army. Elizabeth Roberta Booker, who was married to James Clark, is a descendant of Peter Booker, who emigrated from Winterham, England, about the year 1690 and settled in Virginia.

Mr. Clark acquired his earlier literary education in public schools, and his higher education in Baltimore City College, from which he graduated in 1896. He was educated for the bar in the office of O'Brien & O'Brien and the law department of the University of Maryland, from the latter of which he was graduated LL. B. in 1899. Having been admitted to practice in the courts of the state, he began his professional career in association with the late James McColgan, and in 1902 became associated with the firm of O'Brien & O'Brien. In legal circles he is known as a thorough and competent practitioner and enjoys a good practice. He is a member of Kappa Sigma, the Maryland Country Club, Arundel Boat Club, Ideal Gunning and Fishing Club and Concord Democratic Club.

DUGAN, Ferdinand Chatard, 1861—
Law. Class of 1883.

Ferdinand Chatard Dugan, Baltimore, Maryland, lawyer, in practice in Baltimore since 1883, is a native of that city, born September 18, 1861, son of Cumberland and Harriet Anderson (Buchanan) Dugan. He is of Irish extraction on the paternal side; his great-grandfather, Cumberland Dugan, came from Ireland and settled in Baltimore in the latter part of the eighteenth century and was one of the pioneers in that place. Mr. Dugan traces his ancestry on the maternal side back to early colonial days, being a direct descendant of a Buchanan, who emigrated from Scotland and settled in Maryland, and two of whose descendants, Thomas Buchanan, the great-grandfather of Mr. Dugan, was a judge in the courts of the state of Maryland in colonial times, and John Buchanan, the brother of Thomas, was a chief justice of the state of Maryland.

The education of Ferdinand C. Dugan was acquired chiefly in private schools in Baltimore, and in Loyola College, where he was a student three years. He then took up the study of law in the office of Luther M. Reynolds, and continued it in the law department of the University of Maryland, where he was graduated in 1883 with the degree of LL. B. Since graduation Mr. Dugan has been continuously engaged in the practice of his profession in his native city, where he has succeeded in building up a large clientele. He is a member of the Baltimore Bar Association.

Mr. Dugan married, November 10, 1897, Melanie A. Boone, of Baltimore. They have five children: Carroll, Ferdinand C., Jr., Hammond, Harriet and Melanie Dugan.

PENNINGTON, Yates, 1871—
Law. Class of 1891

Yates Pennington, of the Baltimore bar, counsel of the Society for the Suppression of Vice and former member of the Maryland legislature, was born in Baltimore, March 29, 1871, son of Josias and Elizabeth Ann (Sterling) Pennington, and a descendant of English and Scotch ancestors.

His great-grandfather, Josias Pennington, immigrated to this country from England about the beginning of the last century and settled in Baltimore county, where he was a planter. Josias Pennington, son of Josias above mentioned, was a lawyer and a member of the old bar of Baltimore, and his son, Josias Pennington, father of Yates Pennington, was a Baltimore banker. On the maternal side Mr. Pennington's American ancestor was James Sterling, a Scotchman, who came to this country during the Revolution as commander of a troop of horse. He was in service at the battle of Yorktown. His son, Archibald Sterling, grandfather of Mr. Pennington, was for forty years president of the old Savings Bank of Baltimore.

Mr. Pennington was educated in public schools, Marston's School for Boys and the law department of the University of Maryland, from the latter of which he was graduated LL. B. in 1891; but not being of full age, he did not begin practice until 1892. Since the year last mentioned, however, he has engaged in active prac-

tice and with excellent success. He also has taken a somewhat prominent part in Baltimore politics, and in 1896 was elected to the legislature. In 1903 he was a candidate for a seat in the Maryland senate. He is a member of the Sons of the Revolution, the Bar Association of Baltimore City, Maryland Club, Elk Ridge Fox Hunt Club, Green Spring Valley Club, Baltimore Country Club and Pimlico Driving Club.

Mr. Pennington married, January 9, 1896, Miss Genevieve Thompson, of Springfield, Massachusetts, and has two children: Yates, Jr., and Genevieve Pennington.

LANG, Richard Daly, 1864—
Law. Class of 1891

Richard Daly Lang, vice-president and superintendent of the claims department of the United States Title, Fidelity and Guarantee Company, graduated from the law department of the University of Maryland in 1891. He was born at Clarksburg, West Virginia, February 29, 1864, son of Theodore F. and Susan C. (Fowke) Lang. He was educated in the Baltimore public and high schools, graduating from the latter. He was educated professionally at the University of Maryland Law School and came to the bachelor degree in 1891. Soon afterward he became connected with the law department of the Maryland Title Company, continuing in that service several years, and in 1898 went with the company first mentioned, hence does not engage in the general practice of the courts.

PAPER, Augustus, 1861—
Law. Class of 1884.

Augustus Paper, of Baltimore, lawyer, member of the firm of Harmon & Paper, and a general practitioner in the courts of the state for more than twenty years, was born in the city of Baltimore, February 26, 1861, a son of John C. W. and Johanna (Staats) Paper, and is a descendant of German ancestors.

He was educated in the public schools and Baltimore high school, and afterward began the study of law in the office of Samuel J. Harmon, his present partner in practice. During his studentship he entered the law department of the University of Maryland, and was graduated from that institution with the degree of LL. B. in 1884. Having been admitted to the bar he began his professional career in association with a Mr. Harmon, and in 1903 became his business partner.

Mr. Paper married, September 17, 1889, Miss Avis E. Durr, of Baltimore, by whom he has one son, Wilmer B. Paper.

NORMAN, Hugh Aloysius, 1871—
Law. Class of 1896.

Hugh Aloysius Norman, Baltimore, lawyer, was born in that city, March 3, 1871, a son of John and Margaret Theresa (Byrne) Norman, and is a descendant of pure Irish ancestors.

His literary education was acquired at St. Peter's School, Calvert Hall and Loyola College, from the latter of which he was graduated A. B. in 1891, winner of the graduating

medal. He read law in the office of Richard Bernard & Son, and at the same time attended the courses of lectures of the law department of the University of Maryland, graduating from that institution with the degree of LL. B. in 1896. Having been admitted to the Baltimore bar, Mr. Norman began general practice in association with Richard Bernard, but since 1900 has practiced alone. In 1900 he was clerk to the legislative committee on corporations, of which committee A. Leo Knott was chairman. He is a member of the Bar Association of Baltimore City, and of several social clubs.

EMBERT, Thomas Howard, 1874—
Law. Class of 1902.

Thomas Howard Embert, lawyer, of Baltimore, whose practice is in a measure specialized in cases in commercial law and the probate and bankruptcy courts, has been a member of the Baltimore bar a little more than four years, but in connection with his clerkship in the office of Mr. J. Kemp Bartlett, he has been known in the professional circles in the city more than fifteen years. He was born in Queen Anne county, Maryland, November 30, 1874, a son of Thomas Arthur and Hattie (Mills) Embert.

He was educated in private and public schools in Centerville, Maryland, and Mount St. Mary's College at Emmittsburg, Maryland, where he was a student two years. After leaving college he was law clerk and student in Mr. Bartlett's office for twelve years, and was associatied with him in practice during a greater portion of that period. His professional education was completed in the law department of the University of Maryland, graduating in 1902. After being admitted to the bar he continued his former relation with Mr. Bartlett until June, 1906, when he became partner with Mr. Brown M. Allen. He is a member of Kappa Sigma of University of Maryland and of the Maryland Country Club.

SPARKS, Francis Edgar, 1872—
Law. Class of 1903.

Francis Edgar Sparks graduated from the law department of the University of Maryland in 1903, having taken up the study of law while librian of the Maryland History Society, with which he was officially connected six years. He was born at Corbett, Baltimore county, Maryland, February 19, 1872, and through his father, Josiah Sparks, is a descendant of an old Virginia family, his ancescestor, Captain Sparks, having settled at Jamestown in the time of the colony. He was one of the signers of the Virginia charter, and in his time was an associate of Captain John Smith and Rolf, and others who founded the colony and were prominent characters in its early history. Through his mother, whose name before marriage was Margaret A. Scott, Mr. Sparks is a descendant of John H. Scott, of Scotch-Irish ancestry, who came from the North of Ireland and settled in Baltimore, Maryland.

Mr. Sparks acquired his earlier literary education in Baltimore county public schools and Baltimore City College, where he graduated in 1890, and

his higher education at Johns Hopkins University, from which he was graduated A. B. in 1893, honor man and winner of a graduate scholarship that led to the degree of Ph. D., 1896. After leaving college he became connected with the work of the Maryland History Society in the capacity of librarian. While there he matriculated at the law department of the University of Maryland, and was graduated LL. B. in 1903. In the same year he was admitted to practice and has since been a member of the Baltimore bar. He also is a member of the Johns Hopkins Club.

PIELERT, Charles, 1869—

Law. Class of 1902.

Charles Pielert, lawyer, Baltimore, a graduate of University of Maryland Law School, of the class of 1902, was the winner on that occasion of the thesis prize, his subject being "Rights and Easements in the Streets of Baltimore." He was born in Jersey City, New Jersey, December 14, 1869, a son of John H. and Henrietta (Geldmacher) Pielert, and grandson of Philip Pielert, who came from Hanover, Germany, and settled in Baltimore county,. John H. Pielert for many years has been active in bridge and steel construction, and was one of the pioneers in the days of S. S. Post.

Mr. Pielert was educated in public schools and Baltimore City College, graduating from the latter institution in 1890. He was educated for the profession of law at the University of Maryland Law School and graduated from there with the degree of LL. B. in 1902. Since that time he has engaged in active general practice, and his endeavors in professional life have been rewarded with gratifying success. He is connected with the order of Free and Accepted Masons.

CORSE, William D., 1866—

Medicine. Class of 1887.

William D. Corse, general practitioner of medicine at Gardenville, Baltimore county, Maryland, is a native of Baltimore, born April 13, 1866, son of Robert Sinclair Corse and Rachel S. Norris, his wife, and is of French and English descent on the paternal and English and Dutch descent on the maternal side.

His literary education was obtained at the Friends' High School in Baltimore, where he graduated in 1885, and his medical education in the medical department of the University of Maryland, where he was graduated in 1887, with the degree of M. D., being then just twenty-one years old. The scene of his professional life has been chiefly laid in Gardenville, where he has practiced with gratifying success nearly twenty years, in association with Dr. George F. Corse (University of Maryland, 1864), later with Dr. N. R. Smith and afterward alone. In connection with practice he has served as sanitary officer of the 14th district, assistant surgeon of the United R. R. & E. Co., and as medical examiner for the Aetna, New York Life and Mutual Life Insurance Companies. Dr. Corse is a member of the Medical and Chirurgical Faculty of Maryland (1890) and the Baltimore County Medical Society.

He married, November 23, 1893, Florence Matthews, and has three

children: George F., Robert N. and William M. Corse.

DENNIS, Oregon Milton—
Law. Class of 1891.

Oregon Milton Dennis, graduate of law department of University of Maryland, class of 1891, is the president of the Alumni Association of University of Maryland, state game warden, secretary and counsel of Maryland State Game and Fish Protective Association, and member of Maryland State Bar Association and Baltimore Bar Association.

DORSEY, Reuben Meriweather, 1870—
Medicine. Class of 1891.

Reuben Meriweather Dorsey, Spartansburg, South Carolina, physician and surgeon, a graduate of the University of Maryland School of Medicine, class of 1891, practiced medicine in the state of Maryland something like ten years before taking up his residence at Spartansburg, which he was impelled to do on account of impaired health. In Maryland he was a successful physician in varied practice, and in his new location his practice has been not less gratifying.

Dr. Dorsey was born in Howard county, Maryland, February 22, 1870, a son of Reuben Meriweather and Mary Elizabeth (Krafft) Dorsey, and a descendant of American ancestors and an old Maryland family. His grandfather, John W. Dorsey, was a graduate of Dickinson College, Carlisle, Pennsylvania, and a brother of Colonel Charles Dorsey, Caleb Dorsey and Reuben M. Dorsey, all men of high character and social position in Howard county. Reuben Meriweather Dorsey, father of Dr. Dorsey, was a graduate of old St. Mary's College, Baltimore, and afterward for sixteen years was judge of the Orphans' Court of Howard county. Charles Krafft, maternal grandfather of Dr. Dorsey, was United States consul from Germany under Emperor William I, and his wife, who was a Miss Brice, was a daughter of Judge Brice, of the Court of Appeals of Annapolis, Maryland.

Dr. Dorsey was educated in public schools in Howard county and Maupin's University School at Ellicott City, Maryland. His preceptor in medicine was Dr. William E. Hodges. In 1889 he entered the medical department of the University of

Maryland and graduated with the degree of M. D. in 1891. He began general practice at Ellicott City, and afterward became associated with Dr. J. S. Conrad as assistant physician at Matley Hill Sanitarium, removing thence to Baltimore, where he was medical examiner and surgeon for the Baltimore and Ohio Railroad Company, continuing in that capacity until 1903, when health considerations impelled him to take up his residence at Spartansburg. He became a member of the Medical and Chirurgical Faculty of Maryland in 1892, and now is a member of the South Carolina State and County Medical Societies, the Tri-State Medical Association of the Carolinas and Virginia, and the American Medical Association. He is also a member of Spartan Lodge, No. 70, Free and Accepted Masons, and of Hampden Lodge, No. 124, Independent Order of Odd Fellows, of Baltimore.

Dr. Dorsey married, September 25, 1895, Miss Alice A. Berger, daughter of Rev. Alexander Berger, of Catonsville, Maryland, and has one daughter, Dorothy A. Dorsey.

MATHIAS, John Swope, 1855—
Medicine. Class of 1879.

John Swope Mathias, whose professional career as a practitioner of medicine at Westminster, Carroll county, Maryland, covers a period of more than twenty-five years, comes of a notable family of physicians in the medical history of that county, and in each of four successive generations at least one representative of the surnames Mathias and Swope has taken his degree from the medical department of University of Maryland. Dr. Mathias's maternal grandfather, Dr. John Swope, born 1797, died 1870, graduated from the University in 1821, and his brother, Dr. Samuel Swope, born 1806, died 1897, graduated in 1830. Both were natives and lifelong residents of Taneytown. Dr. William A. Mathias, who graduated in medicine in 1840, married Adelaide E. Swope, daughter of Dr. John Swope, and Dr. John Swope Mathias is their son. Dr. Edward Lynch Mathias, son of Dr. John Swope Mathias, received his diploma in medicine from the old family alma mater in 1903.

Dr. John S. Mathias, of whom this sketch is intended to treat, is a native of Westminster, and was born April 11, 1855. His literary education was obtained at Mount St. Mary's College and Rock Hill College, and he was educated in medicine at University of Maryland School of Medicine, graduating M. D. in 1879. Since that time he has practiced at Westminster, where he has always lived. The principal offices he has held in connection with his professional work are member of the Maryland State Board of Health and resident physician to Carroll County Almshouse.

On the 26th of September, 1878, Dr. Mathias married Mary Louise Lynch, by whom he has seven children: Dr. Edward Lynch, Samuel Swope, William Augustus, Mary Josephine, Charles Roberts, John Swope, Jr., and Joseph Julian Mathias.

HAINS, Frank Waters, 1864—
Medicine. Class of 1888.

Frank W. Hains, physician and surgeon, Petersburg, Virginia, was born in West River, Maryland, September 13, 1864, son of Rev. Dr. Claudius Rawles and Cordelia Giles (Hall) Hains, the former for twenty-five years rector of St. Paul's Episcopal Church, Petersburg, Virginia, and the latter a native of Harford county, Maryland. His paternal ancestors belonged to the early Huguenot settlement of South Carolina, and the maternal ancestors came over with Lord Baltimore, and settled in Harford county, Maryland.

In early life Frank W. Hains attended private schools and McCabe's University School, Petersburg. In 1884 he became a student at the University of Virginia, and two years later matriculated in the University of Maryland, which institution conferred upon him the degree of Doctor of Medicine in 1888. He spent an interneship of one year in the Maryland University Hospital, and was resident physician at the Bay View Asylum, of Baltimore, for nearly three years. He began the practice of medicine in the city of Petersburg, continuing up to the present time (1907).

He was the city physician from 1894 to 1896, and is lecturer on Surgery in the Petersburg Hospital. He is a member of the Petersburg Medical Society, Virginia State Medical Society, and the American Medical Association. While at the University he was a member of the Phi Kappa Psi Fraternity. He is also a member of the Knights of Pythias, the Odd Fellows and the Junior Order of American Mechanics.

ADLER, Harry, 1872—
Medicine. Class of 1895.

Harry Adler, of Baltimore, Maryland, physician and surgeon, associate professor of diseases of the stomach in University of Maryland School of Medicine, and professionally associated with several other public institutions of that city, is a native of Baltimore, born August 11, 1872, son of Charles and Caroline (Frank) Adler, and comes of German ancestors. His father was born in Germany, while his mother was born in America of German parents.

His earlier education was acquired in Baltimore public schools—the primary and grammar schools—and Baltimore City College, and his higher education at Johns Hopkins University, from which he was graduated with the degree of A. B. in 1892. He was educated in medicine at University of Maryland School of Medicine, graduating from there M. D., winner of the Muhlenberger obstetrical prize, in 1895. After graduation he went abroad and took special post-graduate courses (1895-97) in the Universities of Berlin, Vienna and Prague. Returning to Baltimore Dr. Adler began active practice and soon came to be recognized among the leading professional men of the city, and in the medical department of the university, where he has engaged in pedagogical work since 1901, his worth is known and appreciated by his fellows of the faculty. Besides this he is consultant on diseases of the stomach and in-

testines at the Hebrew Hospital, visiting physician to the Hebrew Orphan Asylum, assistant surgeon of the United Railways and Electric Company, member of the board of directors and chairman of the medical advisory committee of the Hebrew Hospital. He is a member of the American Medical Association, the American Gastro-Enterological Association, Medical and Chirurgical Faculty of Maryland, Baltimore County Medical Association and of B. A. Chapter of Nu Sigma Nu Society.

On June 16, 1897, Dr. Adler married Carrie Frank, by whom he has one son: Charles Adler, Jr.

BIEDLER, Hampson Hubert, 1854—
Medicine. Class of 1876.

Dr. Hampson Hubert Biedler, of Baltimore, Maryland, is a native of Virginia, born at Page View, Page county, August 26, 1854, son of Ambrose M. and Sarah A. (Keyser) Biedler.

After attending Hawksville (Virginia) Academy, he entered the New Market (Virginia) Polytechnic Institute, where he completed a three years course. For a short time he taught school, and then entered upon the study of medicine under the office preceptorship of Drs. Miller and Brumbach, in Luray, Page county, Virginia. He completed his professional preparation in the medical department of the University of Maryland, from which he was graduated February 29, 1876, during the closing year of his course being resident student at the University Hospital. Immediately following his graduation he took a six months' practical course in pathology and microscopy, in the office of the microscopist of the Army Medical Museum, Washington City. He entered upon practice in Woodville, Rappahannock county, Virginia, and after six years removed (1882) to Baltimore. In the following year he was called to the chair of diseases of women, in the Baltimore Medical College, and shortly afterward was elected to the chair of surgery. Since the incorporation of Baltimore University he has been its secretary, and in 1897-98 filled the chair of Principles and Practice of Surgery, and was dean of the faculty. He has written voluminously on medical and surgical topics. His standing in his profession is attested by the estimation in which he is held by his professional brethren, who made him a representative of the American Medical Association at the International Medical Congress in Berlin, in 1890, and also a delegate to the British Medical Association. He is a member of the Medical and Chirurgical Faculty of Maryland, the Clinical Society of Maryland, the American Medical Association, and the Baltimore Medical Association, of which he has been president. He is chief examiner for the National Life (Vermont) American Union and Michigan Mutual Life Insurance Companies.

PENNINGTON, John I., 1842—
Medicine Class of 18,6.

John I. Pennington, of Baltimore, a physician of more than thirty-five years of rich experience in general practice, president of the Baltimore

Medical and Surgical Association and president of Baltimore Medical Association, and a man of high reputation both in professional and social life, is a native of Kent county, Maryland, born December 10, 1842. He is a son of the late James H. and Martha J. (Pryor) Pennington, and a descendant of American ancestors. His grandfather was an officer of the American army in the second war with Great Britain.

Dr. Pennington gained his literary education in public schools, and his professional education in the University of Maryland School of Medicine, graduating from that institution with the degree of M. D. in 1869. Since he left the classrooms of the university there has been much in his subsequent career which has reflected honor on his diploma. After graduation he did special work in the throat department of the Presbyterian Eye, Ear, Nose and Throat Hospital. The scene of his professional life has been laid in Baltimore, where, in connection with general practice, he has been identified with several prominent institutions of the city. He is a member of the American Medical Association, the Medical and Chirurgical Faculty of Maryland (1876), member and present president of Baltimore Medical and Surgical Association and of the Baltimore Medical Association.

On March 21, 1876, Dr. Pennington married Miss Virginia Marston.

STINCHCOMB, Emory Lee, 1878—
Law. Class of 1903.

Emory Lee Stinchcomb, attorney at law, Baltimore, assistant state's attorney for Baltimore county, began active practice January 1, 1905, and in May following received his law bachelor degree from the University of Maryland Law School. On January 1, 1906, he was appointed assistant state's attorney for Baltimore county, which office he now holds.

Mr. Stinchcomb was born in Baltimore, June 18, 1878, and received his literary education in the schools of the city and his professional education in the law department of the University of Maryland, graduating LL. B. in January, 1906. He is a son of Joshua Emory Stinchcomb and Amanda L. Timmons Stinchcomb, on the paternal side a descendant of English ancestors, who came to this country about the year 1720 and settled in Maryland. His great-grandfather was a soldier in the Revolution, and his father served with the First Maryland Artillery during the late Civil war. His maternal grandfather, John E. Timmons, was an officer of the American army in the second war with Great Britain.

On November 20, 1901, Mr. Stinchcomb married Althea Stewart Robinson, and has two children, Althea and Emory Lee Stinchcomb, Jr.

COOK, Theodore, Jr., 1868—
Medicine. Class of 1891.

Dr. Theodore Cook, Jr., was born at Baltimore, Maryland, December 15, 1868, son of Dr. Theodore and Sophia Horne (Webster) Cook. Dr. Theodore Cook, Sr., was the son of Israel and Anneta (Clark) Cook, the former of whom was a son of John and Sarah (Root) Cook, and the latter a daughter of Henry Clark. Sophia

Horne (Webster) Cook was a daughter of Dr. Henry W. and Harriet J. (Dallaran) Webster, the former of whom was a son of Isaac Webster, who was a son of Isaac and Margaret (Lee) Webster, and Isaac in turn was a son of Isaac Webster, one of four brothers who came over from England with William Penn, in the sixteenth century. Isaac Webster obtained

large tracts of land from Lord Baltimore.

Dr. Theodore Cook, Jr., attended the Friends Elementary High School, graduating therefrom in 1886. He then entered Johns Hopkins University, receiving the degree of Bachelor of Arts in 1889, and the degree of Doctor of Medicine from University of Maryland in 1891. In July, 1900, he engaged in a general practice of his profession, but later confined his attention exclusively to the treatment of the eye, ear, nose and throat. In August, 1898, he was elected to the chair of the Eye and Ear at Baltimore University, served as secretary of the board of directors, and was elected dean of the faculty of the Baltimore University, October 11, 1905. He was appointed physician-in-charge of Maryland Penitentiary, May 8, 1892. He is a member of Medical and Chirugical Faculty of Maryland, Baltimore Medical and Surgical Association, Baltimore University Medical and Surgical Association, Baltimore Country Club.

Dr. Cook married, October 25, 1893, Miss Mae Elizabeth Clark, daughter of Henry Clark, president of National Howard Bank of Baltimore. Their children are: Mae Virginia, Sophia Dorothy, Theodore, and Carolyn Gladys, deceased.

HERZOG, Arthur, 1873—
Law. Class of 1805.

Arthur Herzog, of the Baltimore bar, was born in the city of Baltimore, September 11, 1873. He is a son of Charles Herzog, one of the older members of the city bar and an active practitioner in the courts of this state for many years. Charles Herzog is a son of the late Conrad Herzog, who was a native of Germany, came to Baltimore many years ago and engaged in mercantile pursuits. Charles Herzog married Josephine Swartz, whose father, Rev. Andrew Swartz, born in Germany, was a physician and clergyman, and devoted his attention chiefly to the work of the ministry, in

which he attained a standing of prominence and received the honorary degree of D. D. (*divinitatis doctor.*)

Arthur Herzog received his early literary education and his higher education in Baltimore City College. After leaving college he studied law with his father, and during the last two years of his studentship attended the courses of the law department of the University of Maryland, graduating from that institution LL. B. in 1895. He became a member of the Baltimore bar in 1895 and began practice in association with his former preceptor, a relation which is still maintained. He is a member of the Maryland State Bar Association and the Bar Association of Baltimore City.

HARVEY, Roland Bridendale—
Law.

Roland Bridendale Harvey, attorney at law, Baltimore, assistant state's attorney for Baltimore county, and who is admitted to practice in the courts of New York state as well as in Maryland, is a native of Baltimore, and a son of William Pinkney and Virginia (Jordan) Harvey.

His early education was received in George G. Carey's school, Baltimore, a private school at Lausanne, Switzerland, and also under the instruction of private tutors in France and Germany. He lived abroad from 1889 to 1892, then returned to Baltimore and matriculated at Johns Hopkins University, made the course of that institution and was graduated with the degree of A. B. in 1895. He studied law in the cities of Baltimore and New York, and in 1897, upon examination under the rules of the courts in New York, he was admitted to practice. He then returned to Baltimore and in 1899 was admitted to practice in the courts of Maryland.

Mr. Harvey began his professional career as a member of the firm of Owens & Harvey, a relation which was maintained until 1902, when he became a partner with his cousin, William P. Harvey, under the style of Harvey & Harvey. In 1903 he was appointed state's attorney, in which capacity he still serves. He is a member of the Maryland State Bar Association, the Bar Association of Baltimore City, Delta Phi Fraternity of Johns Hopkins University and of the Baltimore Club.

CARROLL, James, 1854—
Medicine. Class of 1891.

James Carroll, M. D., a United States army surgeon, was born June 5, 1854, son of James and Harriett (Chiverton) Carroll. He was educated at Albion House Academy, Woolwich, England; graduated from the medical department of the University of Maryland, 1891; post-graduate course pathology, Johns Hopkins Hospital, 1891; in bacteriology, 1892. He was associated with the late Major Walter Reed, surgeon of the United States army, in the study of Sanarellis, supposed yellow fever bacillus, 1897-1902, in this country and Cuba. To justify experimentation on other persons, he voluntarily submitted to the bite of a contaminated mosquito that had previously been caused to bite three well known marked cases of yellow fever. Within four days he was

taken ill and suffered a severe attack of the dread disease—the first case of experimental yellow fever on record.

He is now holding the rank of lieutenant and is assistant surgeon of the United States army; professor of bacteriology and clinical microscopy; army medical surgeon; professor of bacteriology for the post-graduate school; professor bacteriology and pathology in the medical department of the George Washington University; curator of the Army Medical Museum Society of American Bacteriologists; Clinical Pathological Society of Washington; Washington Academy of Sciences. He is also an honorary member of the American Health Association; American Society of Naturalists; National Geographical Society and a frequent contributor to medical journals and proceedings. His office is at the Medical Museum, Washington, District of Columbia.

Dr. Carroll married, in May, 1888, Jennie M., daughter of Mr. and Mrs. George Lucas, of Cleveland, Ohio.

McNAMARA, James Jefferson, 1858—
Law. Class of 1892.

James Jefferson McNamara was born in Washington, D. C., March 28, 1858, of Irish parents. He went to school until he was twelve years of age, was a clerk in a grocery store until he was seventeen, engaged with his uncle to learn the trade of sheet metal working, which he completed at the age of twenty-one. He enlisted as a member of engineers' force on the United States man of war, "Wyoming," on special mission to Paris Exposition of 1878, left navy in September of that year, and the following year went to Baltimore. He worked in the principal cities of the United States at his trade, as workman, foreman and manager. In 1885 he engaged in the sheet metal and plumbing business, was in New York during the years 1886-87, and worked for Henry George for mayor and secretary of state. He retired from business in 1889, studied law one year at home, matriculated at the law school of the University of Maryland, 1890, graduated with the degree of LL. B. in 1892, and has since practiced law. He is a member of the Independent Order of Odd Fellows, Shield of Honor and Knights of Pythias.

CLARK, Linwood Leon, 1876—
Law. Class of 1904

Linwood Leon Clark, Baltimore, lawyer, graduated from American University of Harrison, Tennessee, in 1902, and on that occasion received honorable mention for general proficiency and class standing; and when he graduated from the law department of the University of Maryland, he likewise received honorable mention for his thesis on "The Extent and Application of the Doctrine 'Res Ipsa Loquitur.'" Since he came to the law bachelor degree he frequently has been given honorable mention for earnest professional effort and the commendable interest he has shown in public affairs in Baltimore.

He is a native of Aberdeen, Harford county, Maryland, born March

21, 1876, son of Daniel Hoffman and Sarah E. (Greenland) Clark, and a lineal descendant of Sir Edmund Burke. His earlier education was received in the public schools in Harford county and a preparatory school in Tennessee, and his higher education at the American University, where he came to the degree A. B. in 1902. During his college course he spent three years in Milton Academy, Baltimore, under special private instruction, and afterward made the course of University of Maryland Law School, graduating LL. B. in 1904. Since graduating he has engaged in general law practice in Baltimore. He is a member of the Bar Association of Baltimore City, member and president of the Pioneer Republican Association, the oldest political organization of its kind south of Mason and Dixon's line. He is specially active in the work of the Republican party in the northeast part of the city of Baltimore, and his influence counts for much in the councils of his party in Baltimore county.

HARRISON, Archibald Cunningham, 1864—

Medicine. Class of 1887.

Archibald Cunningham Harrison, physician and surgeon, was born in Amelia county, Virginia, January 6, 1864. He received his earlier education at Harvard Academy. He attended one course of lectures at the University of Virginia and then entered the University of Maryland school of medicine, where he completed the course and was graduated M. D. in 1887.

From 1887 to 1889 Dr. Harrison was resident physician at Bay View Hospital, and from 1889 to 1897 engaged in general practice at Myersdale, Pennsylvania. In the year last mentioned he returned to Baltimore, Maryland, and has since given much of his time to faculty work in institutions of medical instruction. In 1897-98 he was instructor in physical diagnosis and clinical medicine at the Woman's Medical College of Baltimore. From 1900 to 1904 he was associate professor and demonstrator of anatomy in the College of Physicians and Surgeons of Baltimore. Since 1904 he has been associate professor of surgery and demonstrator of anatomy in the same institution. He is visiting surgeon to the City and Bay View Hospitals, assistant surgeon to the Baltimore & Ohio Railway and chief surgeon at Baltimore for the Pennsylvania railway. He is a member of the Medical and Chirurgical Faculty of Maryland, American Medical Association, Baltimore Medical Journal Club and president of the Baltimore Medical and Surgical Association.

HORNER, Joseph Smith, 1858—

Medicine. Class of 1883.

Joseph Smith Horner, of Hot Springs, Arkansas, who has been a resident physician and surgeon of that place for the past eighteen years, is a native of Missouri, born in Hornersville, September 10, 1858, a son of Dr. William Hicks and Margaret Elizabeth (Smith) Horner, and is a descendant of American ancestors through many generations.

His early education was received in public schools and his higher education in Arcadia College, at Arcadia, Missouri, Colorado College, at Colorado Springs, and the University of Illinois, where he was a student in 1876-77. At the beginning of the session of 1881 he matriculated at the University of Maryland School of Medicine, and graduated with the degree of M. D.

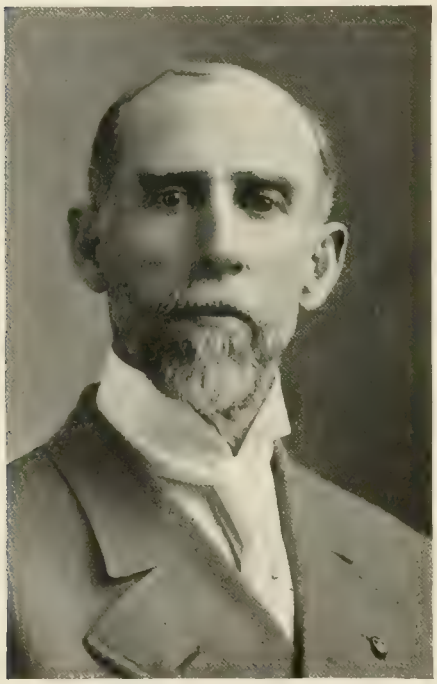

in 1883. During his senior year in medicine Dr. Horner served as interne at the University Hospital, and after entering general practice he attended for a time as a post-graduate student in the St. Louis Polyclinic. In July, 1888, he removed from Bloomfield, Missouri, where he had been practicing for five years, and located in Hot Springs, where he has since been in continuous practice. In the field of general practice Dr. Horner has given his attention closely to professional pursuits, and he has by his work attained a standing of prominence in medical circles in both Missouri and Arkansas. He is a member of various professional organizations, among them being the Hot Springs-Garland County Medical Society, Arkansas State Medical Society and the American Medical Association. He is a Mason, member of Hot Springs Lodge, No. 62, Ancient Free and Accepted Masons, Hot Springs Chapter, No. 47, Royal Arch Masons, Hot Springs Council, No. 23, Royal and Select Masters, Hot Springs Commandery, No. 5, Knights Templar, and of Sahara Temple, Ancient Accepted Order Nobles Mystic Shrine, of Pine Bluff, Arkansas, and a member of the Benevolent and Protective Order of Elks, Hot Springs Lodge, No. 380, and of the First Presbyterian Church of Hot Springs.

On June 2, 1884, Dr. Horner married Alice Bell Buck, and has five children: Margaret Elizabeth, Carl Horner, deceased; Helen Edith, Frances and William Lawrence Horner.

BOND, Summerfield Berry, 1861—
Medicine. Class of 1883.

Summerfield Berry Bond has practiced medicine in Baltimore more than twenty years, and throughout the period of his professional career has been a part of the teaching force of the medical department of the institution whose diploma he holds. He was born in Baltimore, April 9, 1861, son of Hugh Lennox and Annie G. (Penni-

man) Bond, and comes of American ancestors of English origin.

His literary education was acquired in private schools, Philips Exeter Academy in New Hampshire, besides which he took special courses in various institutions in this country and Europe. He was educated in medicine at the University of Maryland School of Medicine, graduating with the de-

gree of M. D. in 1883, and later took post-graduate studies at Johns Hopkins University and also in Paris, France. Since he came to the degree Dr. Bond has practiced general medicine and surgery in Baltimore, and has been professionally identified with several prominent institutions, in the following capacities: Chief of clinic to the professor of surgery, University of Maryland School of Medicine, 1884-86; medical examiner for the Pennsylvania Railroad Company, 1886-89 and 1894-99; medical examiner for the Penn Mutual Life Insurance Company, five years; chief of the genito-urinary clinic, University of Maryland School of Medicine, 1898-01, and associate professor of genito-urinary surgery since 1901. He also has served as assistant in the genito-urinary department of Johns Hopkins University, attending physician to the Baltimore General Dispensary and for five years was surgeon of the Baltimore and Ohio Railroad Company in Baltimore. Dr. Bond is a member of the American Medical Association, the Medical and Chirurgical Faculty of Maryland (1890), Baltimore Medical and Surgical Association, Maryland Journal Club and Johns Hopkins Club.

Dr. Bond married Miss Julia B. Valentine, and has two children: Lydia Valentine and Julia Valentine Bond.

HIRSH, Jose Lewis, 1871—
Medicine. Class of 1805.

José Lewis Hirsh, professor of pathology and bacteriology in University of Maryland School of Medicine, ex-president of University of Maryland Medical Society, ex-coroner of Baltimore city, and a general practitioner of medicine in Baltimore for more than ten years, was born in the city of Philadelphia on the 12th day of September, 1871, a son of Henry and Babelle (Strauss) Hirsh.

His literary education was obtained at Johns Hopkins University, where he was graduated A. B. in 1892, and

he was educated for the medical profession in University of Maryland School of Medicine, graduating from there with the degree of M. D. in 1895, and the University of Berlin, where he was a student during the years of 1896 and 1897. Since the year last mentioned, Dr. Hirsh has engaged in active general practice, and in connection with professional employments, has served in various capacities in institutions of medical instruction, as a city officer, and also has been prominently identified with some of the auxiliary organizations of his alma mater.

In 1897 he was appointed demonstrator of histology in the medical department of the University of Maryland, and in 1898 was appointed lecturer on histology in the Woman's Medical College of Baltimore. Since 1901 he has held the faculty chair of pathology and bacteriology in the University of Maryland, besides having performed other pedagogical work in the medical department of that institution and the Woman's Hospital of Maryland, where he was pathologist, and also having served as coroner of the city of Baltimore from 1902 to 1904. In 1898 he became a member of the Medical and Chirurgical Faculty of Maryland. From 1899 to 1902 he was secretary of the University of Maryland Medical Society, and was president of the society in 1902 and 1903.

On October 6, 1901, Dr. Hirsh married Amelia Moses, and has one son, José Lewis Hirsh, Jr.

RILEY, Charles Henry, 1856—

Medicine. Class of 1880.

Charles Henry Riley, of Baltimore, physician and surgeon, one of the founders and former assistant surgeon of the Woman's Hospital of Baltimore, a trustee of the Sheppard and Enoch Pratt Asylum, and professor of obstetrics in the Woman's Medical College, Baltimore, is a native of that city, born April 16, 1856, son of Dr. William and Elizabeth Ellen (Reigard) Riley and a descendant of American ancestors.

He was educated at the Friends' Elementary and High School, Maryland College of Pharmacy (Ph. G., 1878), and the University of Maryland School of Medicine, graduating with the degree of M. D. in 1880. He also took special post-graduate work in the Woman's Hospital of the State of New York, where he remained during the years 1880 and 1881, then returned to Baltimore and entered general practice; and since that time in connection with professional employments he has been and still is somewhat closely identified with several of the best institutions of the city. Since 1898 he has held the chair of obstetrics in the Woman's Medical College. Dr. Riley is a member of the Medical and Chirurgical Faculty of Maryland, the University Club of Baltimore, and of the Society of Friends.

On the 3rd day of October, 1882, he married Laura B. Simmons, and has six children: Charles W., Mary Eleanor, Helen Sidney, Ernest B., William Douglas and Laura V. Riley.

MELVIN, James A., 1863—
Medicine. Class of 1887.

James A. Melvin, of Baltimore, physician and surgeon, was born on the 4th of August, 1863, a son of James and Margaret Melvin. He received his earlier education in public schools in Caroline county, Maryland, and his higher education in Western Maryland College; and was educated

for the profession of medicine in the medical department of the University of Maryland, graduating with the degree of M. D. in 1887. Since he came to the medical degree Dr. Melvin has been engaged in active general practice, first in Dorchester county, and afterward in Baltimore.

In 1901 he married Cora E. Bell, of Brookview, Dorchester county, and has two children, Marguerite and Esther B. Melvin.

STEUART, Cecil Calvert, 1860—
Medicine. Class of 1[illegible].

Cecil Calvert Steuart, Baltimore, physician and surgeon, specialist in diseases of children, and former phy-

sician in charge of Melvale Institute, was born at Patuxent Forge, Anne Arundel county, Maryland, July 29, 1860, a son of Dr. William Frederick Steuart and Anne (Hall) Steuart, and a descendant of Scotch, Irish and American ancestors.

His earlier education was acquired in Mrs. Smith's private school in Anne Arundel county, George G. Carey's school for boys in Baltimore, and for a time he was a student at Johns Hop-

kins University. In 1879 he entered the University of Maryland School of Medicine, and was graduated M. D. in 1882.

Having come to the degree in medicine, Dr. Steuart began general practice in Brunswick, Georgia, remaining there about a year, and in 1884 removed to Baltimore, where he has since lived. For a year he was assistant at Harlam Institute, Baltimore, then under the superintendence of his father, Dr. William F. Steuart, and afterward for two years (1884-85) was physician in charge and medical superintendent of Melvale Institute, an asylum for insane and inebriates. Since 1892 Dr. Steuart has been a member of the Medical and Chirurgical Faculty of Maryland, and also is a member of other professional societies, the Alumni Association of the University of Maryland, and of the Protestant Episcopal Church.

On the 26th of April, 1896, he married Anne Purcell, and has one child, Ann Hall Steuart.

EVERHART, George Hauer, 1861—
Medicine. Class of 1890.

George Hauer Everhart, Baltimore, a general practitioner of medicine foi more than fifteen years, and who in connection with professional work has been actively identified with several prominent institutions of the city, was born at Shrewsbury, Pennsylvania, February 20, 1861, a son of George and Mary (Hauer) Everhart, and a descendant of American ancestors.

His earlier education was obtained in Shortledge's Media Academy in Media, Pennsylvania, and Hopkins Grammar School, New Haven, Connecticut. He also entered Yale College, but did not graduate. He was educated for the profession of medicine at the University of Maryland School of Medicine, graduating from there M. D. in 1890. Since then he has engaged in general practice in Baltimore, and also served four years as inspector of watersheds for the city health department and eight years as visiting and chief physician to the Home for the Aged. In 1903 he was elected to the chair of physiology and electro-therapeutics in the medical department of the University of Baltimore.

In 1892 Dr. Everhart married Miss Mary A. Fitz Gerald.

WALKER, George—
Medicine. Class of 1888.

George Walker, physician and surgeon, of Baltimore, attended the University of Maryland School of Medicine, and graduated therefrom with the degree of Doctor of Medicine in 1888. He is engaged in active practice in the city of Baltimore, and is serving in the capacity of instructor in surgery in Johns Hopkins University.

SANDROCK, William Christian, 1854—
Pharmacy, Class of 1875. Medicine, Class of 1878.

William Christian Sandrock, Baltimore, Maryland, physician and surgeon, former vice-president of the Adams County Medical Society and former president of the New Oxford School Board, both Pennsylvania in-

stitutions, was born in Baltimore, October 2, 1854. Having received his literary education in the public schools and Knapp's Institute, he entered Maryland College of Pharmacy, the department of pharmacy of the University of Maryland, and graduated Ph. G. in 1875. He then matriculated at the University of Maryland School of Medicine and graduated

from there with the degree of M. D. in 1878. Having come to the degree in medicine, Dr. Sandrock began his professional career in Adams county, Pennsylvania, and during his residence at New Oxford was member and president of the School Board from 1886 to 1888, and vice-president of the Adams County Medical Society from 1887 to 1889. In 1889 he returned to Baltimore, and has since practiced in that city. He became a member of the Medical and Chirurgical Faculty in 1890.

COLLENBERG, John Henry, 1852—
Medicine. Class of 1879.

Dr. John Henry Collenberg, engaged in active practice in the city of Baltimore, Maryland, of which he is a native, was born March 7, 1852. After pursuing a course of study at the City College, he became a pupil of Dr. Charles L. Gordon, M. D., and later matriculated at the University of Maryland, medical department, and graduated therefrom in 1879. He is examiner for the Shield of Honor.

McELFRESH, Charles Wesley, 1866—
Medicine. Class of 1889.

Charles Wesley McElfresh, Baltimore, Maryland, physician and surgeon, associate professor of clinical medicine in the medical department of the University of Maryland, is a native of West Virginia, born at Fairmont, May 20, 1866. He was educated at Fairmont High School, and after leaving school took up the study of medicine under the direction of Dr. John Reger. He also made the course of the University of Maryland School of Medicine, graduated with the degree of M. D. in 1889, and since that time has practiced in Baltimore.

In 1889 and 1890 Dr. McElfresh was dispensary physician at the University Hospital, and in 1902 became a member of the faculty of physic in the medical department of the University, serving at first as instructor in

clinical medicine, and then as associate professor of clinical medicine, sharing the duties of that chair with Professors Gichner, Craighill and Atkinson. He also is visiting physician at Bay View Hospital.

SELDNER, Samuel William, 1851—
Medicine. Class of 1872.

Samuel William Seldner, physician and surgeon, of Baltimore, in active general practice for nearly thirty-five years, visiting and attending physician to the Hebrew Hospital for fifteen years, was born in Baltimore on the 2nd day of February, 1851, son of Abraham and Eva (Glick) Seldner and a descendant of German ancestors.

He was educated in private schools in Baltimore, studied medicine under the preceptorship of Dr. Dalrymple, and also made the course of University of Maryland School of Medicine, graduating from that institution with the degree of M. D., March 4, 1872. Since graduation he has practiced general medicine, and in connection with professional work has served since 1891 as visiting and attending physician to the Hebrew Hospital and as attending physician to the Home for Incurables, both worthy charities of Baltimore city. He became a member of the Medical and Chirurgical Faculty of Maryland in 1875, and also is a member of the Phoenix Club.

On April 6, 1891, Dr. Seldner married Miss Fannie Hecht, of Boston, Massachusetts, and has one son, Abram Seldner.

WARFIELD, Mactier—
Medicine. Class of 1884.

Mactier Warfield, physician and surgeon, Baltimore, received the Bachelor of Arts degree from Johns Hopkins University, 1881; Doctor of Medicine degree from University of Maryland, 1884, and has since served in the following capacities: Chief of clinic, throat and nose department, Johns Hopkins Hospital; instructor in laryngology, Johns Hopkins Medical School; president of the board of examiners of Maryland; member of the board of supervisors of charities of Baltimore.

CAIRNES, George Henry, 1838—
Medicine. Class of 1864.

George Henry Cairnes, Baltimore, physician and surgeon, in active practice in that city since 1892, and whose professional career was begun in Harford county, Maryland, in 1864, was born in Harford county, on the 1st day of May, 1838, a son of Isaac H. and Anna (Watt) Cairnes.

His education was begun in country schools, and continued in Tuscarora Academy in Juniata county, Pennsylvania. He began the study of medicine as a pupil of Drs. S. C. Chew and J. H. Butler, then entered the medical department of the University of Maryland, where he completed the course and was graduated with the degree of M. D. in 1864. During his last year in the medical college Dr. Cairnes was resident student at the Baltimore City Almshouse, and at once after graduation he began practice in his native county. Later on he lived at Towson and Woodbury, and

in 1892 settled permanently in Baltimore. During the first Cleveland administration he was United States marshal for the state of Maryland. He became a member of the Medical and Chirurgical Faculty of Maryland in 1880.

TOWNSEND, William Guy, 1867—
Medicine. Class of 1888.

William Guy Townsend, of Baltimore, physician and surgeon, former

member of the teaching force of Baltimore Medical College, ex-member of the Baltimore Board of Health, and present major surgeon of the Fourth Regiment Maryland National Guard, was born at Royal Oak, Talbot county, Virginia, September 27, 1867, son of Sylvanus and Anna Isabel (Bryan) Townsend, and a descendant of English and American ancestors.

His earlier education was gained in public schools in Washington, D. C., and his higher education in Randolph-Macon College in Virginia. For a time also he was a student in the Maryland College of Pharmacy, and in October, 1886, he matriculated at University of Maryland School of Medicine, and was graduated M.D., in 1888; still later he was a post-graduate student at Johns Hopkins University, also resident physician at the Good Samaritan Hospital and Maryland General Hospital, at the latter institution in 1891-92, and also was clinical assistant in surgery at Johns Hopkins Hospital.

Dr. Townsend began practice at Academy, West Virginia, in 1889, and did not open general practice until 1892, when he located at 412 Biddle street, Baltimore. After a year he removed to North Charles street, near North avenue, where he now lives. In 1893 he was appointed demonstrator of pathology in Baltimore Medical College; and from 1893 to 1897 was a member of the Board of Health of Baltimore city.

For several years Dr. Townsend has been actively identified with the Maryland National Guard. In 1900 he was commissioned assistant surgeon with the rank of captain, of the Fourth Regiment Infantry, and in 1904 was promoted chief surgeon, or major surgeon, of the regiment. He was in active service during fire call from February 7 to February 28, 1904. He also has been surgeon for the Pacific Mutual Life and Accident Company,

of San Francisco, California, and surgeon for the New Amsterdam Accident Company, medical examiner for the National Life Insurance Company of Montpelier, Vermont, Union Mutual Life Insurance Company of Portland, Maine, and the Security Life and Trust Company of New York city.

On the 4th day of May, 1892, Dr. Townsend married Sophia Margaret Duker, and has four children: Anna Margaret, W. Guy, Eleanor and Edward Townsend.

RIELY, Compton, 1872—
Medicine. Class of 1897.

Compton Riely, physician and surgeon, has practiced medicine in Baltimore since 1899, and since 1901 has practiced orthopedic surgery as a special feature of his professional work.

He was born in Clark county, Virginia, July 2, 1872, son of James and Lucy (Taylor) Riely, and obtained his education in public schools. In 1894 he matriculated at the University of Maryland School of Medicine, completed the course of that institution and was graduated M. D. in 1897. Having come to the degree, Dr. Riely served two years interneship in the University Hospital, and afterward became demonstrator of osteology and assistant demonstrator of anatomy in his alma mater. In 1900 he was appointed assistant house surgeon to the Hospital for Crippled and Deformed Children, became house surgeon in 1902, and assistant visiting surgeon in 1905.

He is a member of the American Orthopedic Association, American Medical and Surgical Congress, Medical and Chirurgical Faculty of Maryland, Maryland University Medical Society, Baltimore County Medical and Surgical Association, St. Andrew's Brotherhood, Green Spring Valley Hunt Club, and of the Protestant Episcopal Church.

MESSICK, William Irvin, 1869—
Medicine. Class of 1895.

William Irvin Messick, Baltimore, Maryland, physician and surgeon, lecturer on clinical medicine in the medical department of the University of Maryland, was born at Laurel, Delaware, June 16, 1869, and was educated for the profession of medicine at the University of Maryland School of Medicine, graduating M. D. in 1895.

Since he came to the degree Dr. Messick has practiced in Baltimore, and at the same time has been actively identified with several institutions of the city. In 1895 and 1896 he was demonstrator of pathology at Baltimore Medical College, for several years clinical microscopist, and also visiting physician for gastro-intestinal diseases at the University of Maryland Hospital, and attending physician to Bay View Hospital. Dr. Messick became a member of the faculty of physic of the University of Maryland, and of the Medical and Chirurgical Faculty of Maryland in 1897.

DUVALL, Wirt Adams, 1863—
Medicine. Class of 1888.

Wirt Adams Duvall, physician and surgeon, Baltimore, was born in Anne Arundel county, Maryland, October

21, 1863. After acquiring a common school education he became a student in St. John's College, Annapolis, received the Master of Arts degree in 1895; matriculated at University of Maryland, medical department, graduated therefrom in 1888. In addition to his general practice, which is large and constantly increasing, Dr. Duvall served as vaccine physician from 1890 to 1892; assistant demonstrator of anatomy, University of Maryland, 1889-90; demonstrator of osteology and prosector, Baltimore Medical College, 1893-95; demonstrator of osteology, University of Maryland, 1897, and inventor of a protective shield in infectious diseases.

BUCKLER, Thomas Hepburn, 1865—
Medicine Class of 1888.

Thomas Hepburn Buckler, of Baltimore, Maryland, physician and surgeon, consulting physician to the Baltimore Eye, Ear and Throat Charity Hospital, and a medical practitioner of that city for nearly twenty years, is a native of Baltimore, born October 4, 1865, son of the late Dr. Riggin Buckler, former surgeon-general of Maryland, and grandson of Dr. John Buckler, the once famous family physician of Baltimore and medical educator, and whose useful life extended through a period of almost half a century. Some mention of his career in this place is appropriate.

Dr. John Buckler was born near Baltimore, on the 31st day of August, 1795, and was a pupil of Dr. Stephenson. He graduated from the University of Maryland School of Medicine in 1817, and for the next three years practiced in partnership with his former preceptor. As a general family physician he acquired fame in Baltimore city and county, and practiced many years with remarkable success. Before graduation he began teaching in the medical department of this university, and in 1816 and 1817 was demonstrator of anatomy, later became lecturer, and still later adjunct professor of anatomy, filling the latter position in 1826 and 1827. From 1821 to 1823 he was city vaccine physician, and at one time was attending physician to the Baltimore General Dispensary. Dr. Buckler became a member of the Medical and Chirurgical Faculty in 1817. He died in Baltimore on February 24, 1866.

Dr. Reggin Buckler, son of Dr. John Buckler, and father of Dr. Thomas Hepburn Buckler, was born in Baltimore, November 4, 1831, and graduated from Harvard College, A. B., in 1851. He studied medicine under the direction of his father, and graduated M. D. from the University of Maryland School of Medicine in 1853. He also took special courses in surgery in European hospitals, remaining abroad from 1853 to 1857, and in the year last mentioned began his professional career in Baltimore. He was a surgeon of remarkable skill, a bold and successful operator, and acquired an extensive practice in that branch of professional work. He attained the high office of surgeon-general of Maryland. Dr. Buckler died at Narragansett Pier, Rhode Island, August 31, 1884.

Dr. Thomas Hepburn Buckler was educated in the academic department of the Johns Hopkins University,

graduating A. B. in 1886, and the University of Maryland School of Medicine, where he was graduated M. D. in 1888. Since coming to the degree he has practiced in Baltimore, and has given his services in behalf of various public institutions of the city, notably the Baltimore Eye, Ear and Throat Charity Hospital, of which mention has been made. He became a member of the Medical and Chirurgical Faculty in 1890.

HORN, August, 1868—
Medicine. Class of 1888.

August Horn, Baltimore, Maryland, physician and surgeon, former associate professor of dermatology and diseases of children at Baltimore University Medical College, and for many years a prominent figure in medical circles in that city, was born in Baltimore on the 30th of June, 1868. His earlier literary education was obtained in Milton Academy and Marston's University School for Boys, and his higher education in the academic department of the Johns Hopkins University. He was educated for the profession of medicine at the University of Maryland School of Medicine, graduating M. D. in 1888.

Since graduation Dr. Horn has been engaged in practice, and in connection with professional employments and pedagogical duties at the Baltimore University Medical College, he served seven years as police surgeon, at one time as city vaccine physician, and as physician to the Augsburg Home for the Aged. Since 1891 he has been a member of the Medical and Chirurgical Faculty of Maryland.

WHITE, Walter Walton, 1843—
Medicine. Class of 1870.

Walter W. White, physician and surgeon, Baltimore, born at Oxford, England, June 5, 1843, emigrated to this country and settled in Baltimore, Maryland, in 1852. He graduated from the State Normal School of Maryland, 1867; attended the Maryland College of Pharmacy; one course at Washington University, Baltimore, and the University of Maryland, receiving the degree of Doctor of Medicine, 1870. He served as vaccine physician, 1872; physician, University Dispensary, 1871-73; physician, Eastern Dispensary, 1871-80; physician to Kelso Orphan Asylum, 1880-88; assistant surgeon (ear department) Presbyterian Eye, Ear and Throat Hospital for five years; physician to Baltimore City Jail, 1887-90; physician to Maryland Penitentiary, 1890-92.

ANDRE, James Ridgway, 1823—
Medicine. Class of 1850.

James Ridgway Andre, Baltimore, Maryland, physician and surgeon, is one of the oldest practitioners of medicine in that city, having more than fifty-five years of professional service to his credit under the diploma of the University of Maryland.

He was born near Seaford, in Sussex county, Delaware, on the 18th of September, 1823, and received his early education at Federalsburg Academy in Dorchester county, Maryland. He took up the study of medicine under the instruction of Dr. Samuel Chew, and also made the course of the School of Medicine of

this university, graduating with the degree of M. D. in 1850.

From 1850 to 1858 Dr. Andre practiced at Easto, Maryland, and since the year last mentioned in the city of Baltimore. His attention has been devoted closely to professional work, and his endeavors in life have been rewarded with success. He is a member of various professional organizations, and since 1852 has been a member of the Medical and Chirurgical Faculty of Maryland.

KEMP, William Frederick Amelung, 1849—

Medicine. Class of 1872.

William Frederick Amelung Kemp, Baltimore, Maryland, physician and surgeon, ex-president of the Baltimore Medical Association, and former vice-president of the Medical and Chirurgical Faculty of Maryland, a general practitioner of medicine of experience and excellent reputation, was born in Baltimore on the 23rd day of February, 1849. He is a son of the late Dr. William Miller Kemp, one of the distinguished men of his profession in Maryland for many years, and who was honored with selection to many positions of dignity and trust.

Dr. William Miller Kemp was born in Frederick county, Maryland, on the 21st of February, 1814. His literary education was obtained at Mount St. Mary's College, Emmitsburg, Maryland, and his medical education at the University of Pennsylvania, medical department, where he received the degree of M. D. in 1834. The first five years of his long professional career were spent at Frederick City, Maryland, and in 1839 he settled permanently in Baltimore, where he soon attained a standing of prominence in medical and social circles. He was city physician and president of the Baltimore Board of Health from 1855 to 1861; president of the National Quarantine and Sanitary Association in 1858; vice-president of the Medical and Chirurgical Faculty of Maryland from 1859 to 1870, and president of that body in 1882-83. Dr. Kemp died in Baltimore September 6, 1886.

Dr. William Frederick Amelung Kemp graduated from Baltimore City College in 1868, and from the University of Maryland School of Medicine with the degree of M. D. in 1872. Since that time he has engaged in general practice in Baltimore city. In 1875 he was attending physician to the Union Protestant Infirmary, treasurer of the Medical and Chirurgical Faculty of Maryland from 1883 to 1898, vice-president of that body in 1897-98, and president of the Baltimore Medical Association in 1886-87.

FRENCH, Bernard Simon, 1880—

Medicine. Class of 1903.

Bernard Simon French, physician and surgeon, of Baltimore, Maryland, whose practice is partially specialized to treatment of diseases of the stomach, is a native of Whitefield, New Hampshire, born May 24, 1880, son of Kilburn French and Martha J. Howland, his wife, and comes of old New England ancestors.

His earlier education was acquired in public schools, and his academic

education in Tilton Seminary, at Tilton, New Hampshire. He was educated in medicine in Maryland Medical College, graduating from there M. D. in 1902, and in the University of Maryland School of Medicine, where he came to the doctor's degree in 1903; and still later took a post-graduate course in the College of Physicians and Surgeons of Baltimore. He is medical director of the Baltimore Protective Association and a member of the Methodist Episcopal church.

Dr. French married, May 21, 1902, Elsie Lilian Berry.

RETTALIATA, Anthony L., 1874—
Medicine. Class of 1899.

Anthony L. Rettaliata, physician and surgeon, of Baltimore, Maryland, is a native of that city, and was born November 24, 1874, son of Charles Rettaliata and Josephine Roggi, his wife, and is descended from Italian ancestors.

His earlier education was acquired in public schools, and his higher education in the City College of Baltimore. He was educated in medicine in University of Maryland School of Medicine, and was graduated from there in 1899, with the degree of M. D. Since graduation Dr. Rettaliata has engaged in active general practice in his native city, and his efforts in professional life have been rewarded with deserved success. His place of residence and practice is at No. 805 Aisquith street. His wife before marriage was Agnes Ryan.

BURCH, William Baltzell, 1866—
Medicine. Class of 1892.

William Baltzell Burch, Baltimore, Maryland, physician and surgeon, former police surgeon of Baltimore, is a native of that city, and was born November 20, 1866.

His literary education was acquired at Baltimore City College and his medical education at the School of Medicine of the University of Maryland, where he graduated with the degree of M. D. in 1892. Since he came to the degree in medicine Dr. Burch has practiced in Baltimore, and in connection with professional pursuits has been identified with various offices of a partial political character, having served as city vaccine physician and also as police surgeon, filling the latter position in 1900. He became a member of the Medical and Chirurgical Faculty of Maryland in 1892.

PRENTISS, Harry G., 1858—
Medicine. Class of 1882.

Harry G. Prentiss, physician and surgeon, Baltimore, Maryland, former sanitary officer for Baltimore county, and medical examiner for several life and other benefit companies, was born in Baltimore May 2, 1858, son of Samuel H. G. Prentiss and Susannah Kaylor, his wife, and comes of American ancestors through several generations.

His elementary education was acquired in private schools, his secondary education at Calvert Hall, and his higher education at Loyola College. He was educated in medicine in the University of Maryland School of Medicine, graduating from there

M. D. in 1882. In the same year he entered general practice, and since that time has held a prominent place in professional circles in Baltimore. With his regular practice he has served in various capacities in connection with several institutions and societies of that city. From 1883 to 1886 he was sanitary officer for Baltimore county, for many years from 1880 was city vaccine physician, and he has been medical examiner for the Metropolitan Life Insurance Company of New York, Royal Arcanum and the Golden Chain. He is a member of the Medical and Chirurgical Faculty, the Alumni Association of University of Maryland, and for the past eighteen years has been a vestryman of a Protestant Episcopal Church in Baltimore.

On the 5th of March, 1889, Dr. Prentiss married Jane Anneth Aitken, and has one child, Anneth Prentiss.

FOUCH, William M.—
Pharmacy. Class of 1886.

William M. Fouch, Ph. G., druggist and pharmacist, Baltimore, Maryland, is a native of Uniontown, Fayette county, Pennsylvania, son of Jeremiah Fouch and Sarah Moser, his wife, and is of American ancestry.

He was educated in the public schools of Uniontown and in George's Creek Academy. His professional education was acquired in Maryland College of Pharmacy, the department of pharmacy of the University of Maryland, from which he graduated in 1886 with the degree of Ph. G. From the time of graduation until 1889 he was employed as clerk, and then went in business on his own account at the corner of North avenue and Charles street in Baltimore, his present location. For several years Mr. Fouch has been quite prominently identified with professional associations, and likewise has filled a high place in the Independent Order of Odd Fellows, having passed all the chairs of the subordinate bodies. He is a member and for two years was secretary of the Maryland State Pharmaceutical Association, and also was a member of the board of governors of Calvert Drug Company. He is a member of the Wedge Wood Club of Baltimore, and in religious preference is a Baptist.

He married Elizabeth R. Haggerty, and has two children: Elizabeth L. Fouch and Helen M. Fouch.

MILBOURNE, Leander Burgess, 1875—
Dental, Class of 1894. Medicine. Class of 1898.

Leander Burgess Milbourne, physician and surgeon of Baltimore, and who also holds the degree of D. D. S. of the University of Maryland, was born in Cumberland county, Maryland, in 1875, son of Henry C. Milbourne and Annie C. Baker, his wife, and comes of American ancestors.

His earlier education was acquired in public schools in Centre and Allegheny counties in Pennsylvania, and his higher education in Pennsylvania State College. He was educated professionally first in the dental department of the University of Maryland, graduating from there in 1894, and then at the University of Maryland School of Medicine, from which he was graduated in 1898, with the de-

gree of M. D. Subsequently he served one year in the eye, ear, nose and throat department of the Presbyterian Charity Hospital. Dr. Milbourne's professional life has been devoted to the practice of medicine, and his efforts have been rewarded with gratifying success. He is medical examiner for the American Guild and the Ancient Order of United Workmen, and a member of the American Medical Association, Medical and Chirurgical Faculty of Maryland and of Calhoun Street Church of the Disciples.

He married, June 12, 1900, Wanda J. M. von Heeringen, and has one daughter, Elaine J. Milbourne.

HELDRICK, Philip, 1851—
Medicine. Class of 1883.

Philip Heldrick, physician and surgeon in general practice in Baltimore, Maryland, former practitioner in Elmira, New York, previous to coming to this country was an officer of the Prussian army in the Franco-Prussian war, a peculiar distinction and probably without parallel in the record of achievement of the alumni of this university. Dr. Heldrick was born in Bavaria, Germany, May 10, 1851, son of George Heldrick and Betty Roesch his wife, and is of distinguished ancestry, his father, counsellor of the government, having been decorated with the order of St. Ludwig and also of St. Michael.

Dr. Heldrick acquired his literary education in public schools, the Latin school and in the gymnasium, all in his native country; and his professional education in the University of Maryland School of Medicine, from which he was graduated in 1883 with the degree of M. D. His professional career was begun in Elmira, New York, where he practiced until 1891, and in connection therewith he served as surgeon Thirtieth Separate Company, National Guard State of New York, and also as member of the board of examiners for pensions during the presidential administration of Mr. Cleveland. As has been mentioned, in 1891 Dr. Heldrick removed from Elmira to Baltimore, and has since engaged in active practice in the latter city, with gratifying success, for he is a physician of education and reputation and enjoys the confidence and respect of the profession in that municipality.

In connection with Dr. Heldrick's service in the Franco-Prussian war it is interesting to note that at the outbreak of the war in July, 1870, he was serving as military cadet, and was promoted to the rank of second lieutenant in the Eleventh Regiment Infantry, and served as such throughout the war.

On the 1st of May, 1883, at St. Martin's Church, Dr. Heldrick married Minnie Sommerfield, daughter of the late John Sommerfield.

HANCOCK, John Francis, 1834—
Pharmacy. Class of 1860.

John Francis Hancock, pharmacist and manufacturing druggist, founder and head of the wholesale house of John F. Hancock & Sons, Baltimore, Maryland, ex-president of the American Pharmaceutical Association and ex-president of the College of Phar-

macy of Baltimore, was born in Queen Anne county, Maryland, September 9, 1834, son of John Hancock and Mary Lucke, his wife, and great-grandson of Stephen Hancock, the Revolutionary soldier and patriot who served under Washington.

His earlier education was gained in public schools and Forest Home Academy in Queen Anne county, and he entered Maryland College of Pharmacy on the 30th of January, 1854, at a time when that institution was struggling for existence and its future was wholly uncertain. Three years later, (1857) he matriculated at the college, completed the prescribed course, and received his diploma in 1860, with the degree of Ph. G. His honorary degree of Ph. M. was conferred in 1871, and he was offered but declined the degree of doctor of pharmacy.

Mr. Hancock began his business career in Baltimore a little more than half a century ago, and today he is numbered with the oldest active business men of the city. In 1855 he became proprietor of a drug store, and in a small way began the manufacture of drugs and supplies (which now would be called pharmaceutical supplies and druggist's sundries) and sold them at first to the local trade. It was a small beginning, at the time perhaps without the definite purpose of building up an extensive trade, but as soon as the possibilities of the business became apparent, it was enlarged, and one increase in capacity was followed by another and another until it became the wholesale manufacturing drug business now carried on by John F. Hancock & Sons, a concern known in all trade circles throughout the United States.

In connection with business pursuits Mr. Hancock for many years has taken an earnest interest in the proceedings of professional associations and institutions, and for several years was a member of Maryland Academy of Sciences, and several terms a member of Maryland State Board of Pharmacy. About 1862 he was a member of the board of examiners of the College of Pharmacy of Baltimore, and in 1872 became president of that institution, serving two years. In 1873 he was elected president of the American Pharmaceutical Association. For about ten years he served as member of the school board of Baltimore, and at the present time he is one of the representatives of the city on the board of trustees of St. Mary's Industrial School. He holds membership in the Royal Arcanum and the Ancient Order of United Workmen.

Mr. Hancock married Frances A. Etchberger, by whom he has five children: J. Hancock, James E. Hancock, Mary I. Hancock, J. William Hancock (deceased) and Leily Hancock.

SKILLMAN, Wilbur Francis, 1878—
Medicine. Class of 1900.

Wilbur Francis Skillman, physician and surgeon, of Baltimore, Maryland, specialist in gastro-enterology, member of the faculty of physic of University of Maryland School of Medicine in the capacity of instructor in clinical pathology, and variously connected with other institutions of the city, is a native of Baltimore, born

April 6, 1878, son of George R. Skillman and Mary E. Pierce, his wife.

His earlier education was acquired in private schools and in the city public schools, and his literary education in Baltimore City College. He was educated in medicine under the private instruction of Professor Cordell, and at the same time attended upon

the courses and clinics of the medical department of the University of Maryland, from which institution he was graduated in 1900 with the degree of *medicinae doctor.*

Since he came to the degree Dr. Skillman has been engaged in general practice in Baltimore, and in connection therewith has been a part of the teaching force of his alma mater; assistant in the department of diseases of the stomach and intestines, 1900-03; chief of clinic, same department, 1903-04; instructor in clinical pathology since 1904. From 1902 to 1904 he was lecturer on diseases of the digestive tract at the Woman's Medical College of Baltimore, and also gastro-enterologist to Good Samaritan Hospital. From 1900 to 1902 he was assistant surgeon to the Presbyterian Eye, Ear and Throat Charity Hospital, and since 1900 has been physician to the Free Summer Excursion Society of Baltimore City.

HALPERN, Samuel, 1865—

Dental. Class of 1900.

Samuel Halpern, practicing dentist of Baltimore, Maryland, who during the five years of his professional life in that city, has established a good clientele, is a native of Russia, born September 25, 1865, and is of Jewish ancestry.

His earlier education was obtained in Russia, in public schools, while he was educated in dental surgery in the dental department of the University of Maryland, from which institution he was graduated in 1900 with the degree of D. D. S. Since that time he has engaged in active practice, and with gratifying success, for he is a capable operator in practical surgery. He holds membership in the Maryland State Dental Association and the University of Maryland Alumni Association.

On the 17th of October, 1901, Dr. Halpern married Helen Tavan.

FEICK, Charles, 1857—
Pharmacy. Class of 1877.

Charles Feick, graduate pharmacist, business manager for James V'W. Stewart & Co., Baltimore, Maryland, was born in that city, March 25, 1857, son of Adam Feick and Catharine Gliss, his wife, and is of German descent.

His earlier education was obtained at Henry Scheib's Zion School in Baltimore, and later he entered as a student the Maryland College of Pharmacy, the department of pharmacy of the University of Maryland, graduating from there Ph. G. in 1877. Later he became a student of medicine, but did not complete the course. He entered the employment of Dr. Edwin Eareckson, remained with him one year, and for the next eight years was with Dr. Richard Sappington. He then began business on his own account, but sickness soon compelled him to sell out, after which he led a retired life for a little more than one year, and later did relief work until he was made manager of the branch store of Charles E. Brack, which was followed by his present employment first as clerk and for the past six years as manager for Stewart & Co. Mr. Feick is an Odd Fellow, past master of Atlantic Lodge No. 72, and a member of Zion church.

On December 22, 1883, he married Agnes Tatebusch, and has one daughter, Gertrude Christin Feick, a graduate of the Girls Latin School, Baltimore.

EWALT, George Latrobe, 1875—
Medicine. Class of 1900.

George Latrobe Ewalt, physician and surgeon of Baltimore, Maryland, in active practice in that city more than six years, was born in Baltimore, April 24, 1875, son of George Ewalt and Mary Josephine Smith, his wife, and is of English and German descent.

His earlier education was obtained in public schools and also under private instruction, and later he was a student at Sadtler's Business College. After leaving the school last mentioned he entered business pursuits, and for four years was manager for George Ewalt, dealer in wall paper and window shades. In 1897 he matriculated at the medical department of the University of Maryland, completed the course, and was graduated with the degree of M. D. in 1900. Since he came to the degree Dr. Ewalt has been engaged in active practice in Baltimore, first in South Broadway, then in North avenue, then in Conway street, and now is located at 703 North Gilmor street. In connection with professional work, he is medical examiner for the benevolent order of Knights of the Maccabees for South Baltimore. He is a member of Eta Chapter of Phi Sigma Kappa Fraternity, and in denominational preference is a Methodist.

Dr. Ewalt married, October 22, 1902, Emma Kate Merritt, and has one son, George Latrobe Ewalt, junior.

SMITH, Daniel Webster, 1854—
Medicine. Class of 1884.

Daniel Webster Smith, physician and surgeon in active general prac-

tice in Baltimore, Maryland, former member of the board of education of that city, was born in Anne Arundel county, Maryland, June 18, 1854, son of John Smith and Ruth H. Bennet, his wife, and comes of American ancestors. He was educated in public schools and the Maryland State Normal School; entered the medical department of University of Maryland in 1882, and was graduated in 1884 with the degree of M. D. Later on his regular college course was supplemented with special courses at the Presbyterian Eye, Ear and Throat Charity Hospital and a private sanitarium for the treatment of nervous diseases. Since graduation Dr. Smith has practiced in Baltimore, and in connection therewith served four years as member of the city school board. He became a member of the Medical and Chirurgical Faculty of Maryland in 1893. He is a member of the Junior Order of United American Mechanics and of the Methodist Episcopal church.

Dr. Smith married Miss Jane Brayshaw.

GROSS, Harry, 1871—
Medicine. Class of 1897.

Harry Gross, physician and surgeon, Baltimore, Maryland, professor of clinical and operative surgery at Maryland Medical College, and former assistant demonstrator of anatomy at the University of Maryland School of Medicine, was born in Baltimore, January 13, 1871, son of Henry Gross and Hannah Elizabeth Cayle, his wife, and comes of American ancestors.

His earlier education was acquired in public schools and the Friends' High School in Baltimore, and his medical education at the University of Maryland School of Medicine, from which he was graduated in 1896 with the degree of M. D. For one year he was house student at the University Hospital, and since then has been engaged in active general practice, and in successful practice, for he is a capable physician and surgeon and enjoys a wide acquaintance in the city at large as well as in professional circles.

Since he came to the degree Dr. Gross, in connection with his professional career, has been in some manner identified with faculty work in schools of medical instruction in Baltimore. From 1896 to 1900 he was assistant demonstrator of anatomy in the medical department of the University of Maryland, and in 1899-1900 was assistant to the surgical clinic in that institution. Since 1900 he has held the faculty chair of operative and clinical surgery at the Maryland Medical College. He became a member of the Medical and Chirurgical Faculty in 1897.

In 1891 Dr. Gross married Anne Jones, and has three children: Shirley, Phyllis and Harry Gross.

BEATTY, Joseph Edward, 1839—
Medicine. Class of 1861.

Joseph Edward Beatty, Baltimore, Maryland, formerly of Middletown, Maryland, physician and surgeon, ex-surgeon United States army and a general practitioner of medicine for full forty-five years, was born at

Frederick City, Maryland, July 11, 1839.

In 1855 he graduated from Frederick Academy and later entered the School of Medicine of the University of Maryland, graduating M. D. in 1861. In the first year of the late Civil war Dr. Beatty entered the service as assistant surgeon, United States Army, and in 1862 became surgeon, holding that rank until 1865, when he was made division surgeon of the Ninth Army Corps. Since the close of the war he has engaged in general practice, first at Middletown and afterward in Baltimore. In 1899 Dr. Beatty became a member of the Medical and Chirurgical Faculty of Maryland.

MAGNESS, Samuel Lee, 1877—
Medicine. Class of 1902.

Samuel Lee Magness, physician of Baltimore, Maryland, professor of chemistry at the University of Baltimore, is a native of that city, born December 27, 1877, son of Moses N. Magness and Mary E. Chaney, his wife, and comes of American ancestors.

His earlier education was acquired at a school in Wetheredville, Baltimore county, and at Annex Grammar School No. 6, and he studied Latin and physics under private instruction. In 1898 he matriculated at the University of Maryland School of Medicine, and was graduated with the degree of M. D. in 1902. For a year following graduation from college he served as resident physician at Bay View Hospital, and since that time has engaged in active general practice. His incumbency of the chair of chemistry at the University of Baltimore dates from 1905.

On the 20th of October, 1904, Dr. Magness married Stella F. McConnell.

BARRON, John, 1843—
Medicine Class of 1877.

John Barron, physician and surgeon, engaged in active practice at Govanstown, Baltimore county, Maryland, is a native of Ireland, his birth having occurred at Clonmel, March 26, 1843. His parents emigrated to the United States in 1845, when their son was but two years of age.

Dr. Barron was educated at Loyola College, and St. James' Institute, Philadelphia, and his medical training was acquired at the University of Maryland, from which he was graduated in 1877. At first he located in the city of Philadelphia, where he practiced his profession, later moved to Baltimore, where he also followed his calling, and in 1880 moved to Govanstown, where he opened an office and has since enjoyed a lucrative patronage.

LILLY, Percy Edwin, 1877—
Medicine. Class of 1901.

Percy Edwin Lilly, physician and surgeon, in active general practice in Baltimore, Maryland, was born in that city September 17, 1877, son of Edwin M. Lilly and Sametta Glanding his wife, and comes of American ancestors.

His earlier education was obtained in public and private schools in Balti-

more, and his professional education at the University of Maryland School of Medicine, where he entered in 1897 and was graduated M. D. in 1901. Since that time he has engaged in general practice at No. 2001 Cromwell street.

WYNCOOP, James Cartwright—
Medicine. Class of 1892.

James Cartwright Wyncoop, who practiced general medicine in Virginia several years before locating permanently in Washington, D. C., is a native Virginian, born in Loudoun county, in that state, son of Philip Henry Wyncoop and Catherine Corr, his wife, and is a descendant of American ancestors.

His earlier education was acquired in public schools in his native county, and his higher education in the University of Virginia. He was educated in medicine at the University of Maryland School of Medicine, where he entered in 1890 and was graduated with the degree of M. D. in 1892. Before matriculation, however, he taught school three years in Loudoun county, and in 1897, five years after he came to the degree in medicine, he took a special course in the New York Post-Graduate Hospital. Dr. Wyncoop began his professional career at Hillsboro, Virginia, in 1893, and removed thence to Washington in 1901. His practice is general, and his efforts in life have been rewarded with gratifying success. He is a member of the Virginia State Medical Society and the District of Columbia Medical Association.

On the 13th of October, 1898, Dr. Wyncoop married Bessie Herbert de Butts, and has three children: James Cartwright, Nannie Dulany and Katherine Wyncoop.

McCOMAS, Edward Murray, 1851—
Medicine. Class of 1873.

Edward Murray McComas, of Washington, D. C., a physician and surgeon in active general practice for more than thirty years, is a native of Hagerstown, Maryland, and was born November 30, 1851, son of John E. McComas and Elizabeth S. Murray his wife, and comes of American ancestors.

His earlier education was acquired in public schools and Hagerstown Academy, and his higher literary education at Franklin and Marshall College at Mercersburg, Pennsylvania. He was educated in medicine at the University of Maryland School of Medicine, where he matriculated in 1870, and was graduated with the degree of M. D. in 1873. Since that time he has engaged in general practice, his present location in the city of Washington being at 1406 L street, N. W. Dr. McComas is a member of the Presbyterian church. He married, February 1, 1883, Florence Andrews.

SIMKINS, William Morris, 1877—
Dental. Class of 1902.

William Morris Simkins, of Washington, D. C., a practicing dentist of that city since he came to the degree at the University in 1902, and who, during his senior year, was president of Xi Psi Chi fraternity, was born at Monticello, Florida, May 27, 1877,

son of John Lawrence and Ella (Morris) Simpkins. On the paternal side he is a descendant of Arthur Simpkins, who came from England and settled first in Virginia and removed thence to Edgefield, South Carolina, which state was the home of the Simpkins family for several generations afterward.

Dr. Simpkins acquired his elementary education in the public schools in Monticello, his secondary education in West Florida Seminary at Tallahassee, and his higher education in Davis Military School at Winston, N. C., where he was graduated *artium baccalaureus* in 1895. He was educated in dentistry at University of Maryland Dental Department, graduating from there *artis dentaraie doctor* in 1902. After graduating from the dental college he at once began practice in Washington, where he still lives, at 1309 F street, N. W. While living at Savannah, Georgia, 1895-98, he was a member of the Savannah Volunteer Guards and the Guards' Club, and while at the University in Baltimore, in 1901-02, he was president of Xi Psi Chi fraternity. In religious preference Dr. Simpkins is an Episcopalian.

NICHOLS, Henry Janney, 1865—
Dental. Class of 1892.

Henry Janney Nichols who has practiced dentistry and dental surgery in the city of Washington, D. C., since the latter part of 1901, left the dental department of the University of Maryland in 1902 and presented himself to the Virginia Dental Examining Board in April of that year. That examination he passed with the highest honors, and was given the mark of 100 for his gold filling operation, being the first candidate to receive that mark from the Virginia board during all its history. But this is not the only respect in which this alumnus has upheld the integrity of the diploma of the University of Maryland, for throughout the period of his professional life his general practice has reflected credit on the institution whose degree he holds.

Dr. Nichols was born in Loudoun county, Virginia, March 13, 1865, son of S. Thornton Nichols and Cornelia Grover Janney, the latter a daughter of Acquilla Janney, niece of Hon. John Janney, sister of Brigadier General Bernard Janney, of Washington, D. C., and cousin of Samuel M. Janney the Quaker minister. John Janney was a distinguished Virginian, and was president of the Virginia convention that elected General Robert E. Lee commander of the military forces of that commonwealth.

He was educated in the public schools and high school of Lincoln, in Loudoun county, and later, from 1885 to 1887, taught in public and high schools and also in Leesburg Academy in Virginia. His professional education was acquired at the University of Maryland Dental Department, from which he was graduated with the degree of D. D. S. in 1892. In the same year he qualified before the Virginia examining board, as has been mentioned, and in June following located for practice at Galveston, Texas, and lived in that city until its destruction on September 12, 1900, which event in American history is known as

the "Galveston flood." In September, 1902, he established an office and residence in Washington and has since practiced with excellent success in that city. Of Quaker stock, Dr. Nichols is now a Presbyterian. He is a Mason of high degree, a Templar Knight and a Shriner, having crossed the desert sands to the temple; he also is an Elk.

On the 27th of September, 1893, Henry Janney Nichols married Mary Louise Matthews, by whom he has two children: Henry Janney Nichols and Mary Reading Nichols, both born in Glenwood, Howard county, Maryland.

COLE, George Robert Lee, 1864—
Medicine. Class of 1887.

George Robert Lee Cole, of Washington, D. C., physician and surgeon in general practice in that city nearly twenty years, first lieutenant and assistant surgeon in the District of Columbia National Guard for the last six years, is a native of Washington, born January 19, 1864, son of Thomas Walter Cole and Sarah Ann Wilson, his wife, and is of Scotch and English descent.

His earlier education was acquired in a private primary school, St. John's Military Academy at Alexandria, Virginia, and his higher literary education at Columbian University, Washington. The foundation of his professional education was laid at the National College of Pharmacy in Washington, where he was graduated Ph. G. in 1884. He then matriculated at the University of Maryland School of Medicine, and was graduated from there with the degree of M. D. in 1887.

Having come to the degree, Dr. Cole established himself in general practice in Washington, where he has since lived. He served an interneship at Providence Hospital from December 31, 1887, to January 1, 1890, and for two years was assistant to the chief in diseases of women at the Central Dispensary and Emergency Hospital; and he also raised himself in surgery by a special course in that branch at St. Thomas' Hospital in London, England. Dr. Cole is a member of various professional societies, and a vestryman of Grace Church (Protestant Episcopal) of Washington.

On the 7th of December, 1900, he married Minnie Dale Bernard Dorsey, of which marriage three children have been born: Violet Mildred Ann Lee Cole (deceased), Elizabeth Lee Cole and George Robert Lee Cole, Jr.

COBLENTZ, Horace Benjamin, 1871—
Medicine. Class of 1896.

Horace Benjamin Coblentz, of Washington, D. C., physician and surgeon, began general medical practice in that city in 1896, and since that time has devoted his attention entirely to professional work. He has been successful and by his own persistent effort has earned the success which has been his.

He was born at Middletown, in Frederick county, Maryland, November 15, 1871, son of Louis Philip Coblentz and Charlotte Elizabeth Rontzalin, his wife, and is of German and American ancestry. He was edu-

cated in public schools and Middletown High School, and was educated in medicine at the University of Maryland School of Medicine, graduating from there with the degree of M. D. in 1896. On the 20th of April of the same year he began practice in Washington at No. 649 Florida avenue, N. W., where he still lives. He is a Mason, member of St. John's Lodge No. 15, and a Modern Woodman of America, member of Washington Camp.

On the 8th of December, 1897, Dr. Coblentz married Lillie Rebecca Ramsburg, and has one child, Bessie Emily Coblentz.

PARSONS, Alfred Vandiver, 1863—
Medicine. Class of 1889.

Alfred Vandiver Parsons, of Takoma Park, in the District of Columbia, a general medical practitioner for more than sixteen years, was born in Baltimore, Maryland, March 19, 1863, son of Eliphalet Parsons and Sue F. Warner, his wife, and is of American ancestry.

His earlier education was obtained in private schools in Baltimore city and county, and he was educated in medicine at University of Maryland School of Medicine, where he matriculated in 1886 and was graduated M. D. in 1889. Having come to his degree in medicine, Dr. Parsons began practice in Baltimore and after about nine months located permanently at Takoma Park, where he has since lived, and where in connection with professional work he has taken an earnest interest in all measures looking to the welfare of that pleasant suburb of Washington. He is now president of the Takoma Park Club and Library Association, member of Takoma Lodge No. 29, Free and Accepted Masons (having taken his chapter degrees at Brightwood Lodge), and of Takoma Park Presbyterian Church. He also is a member of the Medical Association and the Medical Society of the District of Columbia, and of

the University of Maryland Alumni Association of the District of Columbia.

On the 23rd of June, 1891, Dr. Parsons married Minnie C. Losekam, by whom he has two children: Gertrude Louise and Alfred Warner Parsons.

LEVY, Albert Lafayette—
Medicine. Class of 1903.

Albert Lafayette Levy, physician, of Baltimore, Maryland, associate professor of histology, bacteriology and pathology at Baltimore University, was born in Monroe, North Carolina, son of Abraham Levy and Elizabeth Myer, his wife, and comes of French and American ancestors.

His earlier education was acquired in Monroe High School and F. Knapp's Institute, and his higher education at Roanoke College. He was educated in medicine in the department of medicine of University of Maryland, from which he was graduated with the degree of M. D. in 1903.

Dr. Levy's private practice has now covered a period of nearly four years, and he has met with gratifying success; besides that, he has filled responsible positions in public institutions in Baltimore: assistant and later chief resident physician at the Hebrew Hospital, chief clinic in diseases of children at the North-Eastern Dispensary, and associate professor of histology, bacteriology and pathology at Baltimore University. Dr. Levy's private practice is conducted at his offices, No. 733 Aisquith street.

HERING, Joseph Trumbo, 1864—
Medicine. Class of 1885.

Joseph Trumbo Hering, of the class in medicine of 1885, and since then engaged in successful practice at Westminster, in Carroll county, Maryland, and assistant surgeon in the Maryland National Guard, was born in Westminster, May 3, 1864, son of Dr. Joshua Webster Hering and Margaret H. Trumbo, his wife, both of whom were born in Maryland, and the former a graduate of the medical department of University of Maryland of the class of 1855.

Dr. Hering, the younger, was educated in a private school in Westminster, and afterward for two years was a student in Western Maryland College, but did not graduate. He was

educated in medicine at the University of Maryland School of Medicine, graduating from there with the degree of M. D. in 1885. He at once began practice at Westminster, where he still lives. He became a member of the Medical and Chirurgical Faculty of Maryland in 1889. He is a member and at one time was secretary and treasurer of the Carroll County Medi-

cal Society. In 1902 he was commissioned assistant surgeon with the rank of captain, First Regiment Maryland National Guard, which position he still holds. He also is medical examiner for several large life insurance companies, a member of the Methodist Protestant church, of Door-to-Virtue Lodge No. 46, Free and Accepted Masons, Carroll Chapter No. 53, Royal Arch Masons, and Crusade Commandery No. 5, Knights Templar.

In 1891 Dr. Hering married Janette Shriver, and has one son, Joseph Shriver Hering.

WELLS, William Douglas, 1873—
Medicine. Class of 1896.

William Douglas Wells, physician and surgeon, in general practice in Westminster, Carroll county, Maryland, a graduate in medicine of the University of Maryland of the class of 1896, was born in Hampstead, Maryland, October 24, 1873, son of Richard C. Wells and Anne Jamison his wife, the latter a daughter of Dr. Jamison, of Baltimore.

His earlier education was obtained in public schools in Carroll county, Franklin High School in Reisterstown, and Mount St. Mary's College. In 1892 he matriculated at the University of Maryland School of Medicine, and graduated from there in 1896 with the degree of M. D. After leaving college he served one year as interne at the University Hospital, then a like term at St. Agnes' Hospital, six months in the lying-in department of University Hospital, and six months at the Woman's Hospital; thus equipped with an excellent practical experience, he established an office and began practice in his home town of Westminster, where he has since lived. For two years, 1901-03, he was physician to Carroll county jail. He is a member of the American Medical Association, Carroll County Medical Society, of the Catholic church, and in politics is a Democrat.

FOUTZ, Charles Ryle, 1873—
Medicine. Class of 1897.

Charles Ryle Foutz, physician and surgeon, of Westminster, Carroll county, Maryland, who came to the degree in medicine in 1897, and whose practice is in part specialized to treatment of diseases of the ear, nose and throat, is a native of Uniontown, Maryland, born January 20, 1873, son of Joseph Foutz and Martha J. Rinehart, his wife, and comes of American ancestors.

His earlier education was acquired in public schools, and his higher literary education at New Windsor College, from which he was graduated *artium baccalaureus* in 1894. He was educated in medicine at the University of Maryland School of Medicine, graduating from there *medicinae doctor* in 1897. Subsequently he took post-graduate studies at Johns Hopkins Hospital. Since he came to the degree in medicine Dr. Foutz has practiced at Westminster, and with his professional work has served as health officer of Carroll county, and also as registrar of vital statistics for that jurisdiction; he also is medical examiner for the New York Mutual. Metropolitan, John Hancock and

Michigan Mutual Life Insurance Companies. He is a member of the American Medical Association, the Medical and Chirurgical Faculty of Maryland, and member, secretary and treasurer of the Carroll County Medical Society; and he also is a member of Grace Lutheran Church.

In 1900 Dr. Foutz married Carrie E. Brown, and has three children: Caroline, Louise and Katherine Foutz.

SHAW, Thomas Krise, 1862—
Pharmacy. Class of 1884.

Thomas Krise Shaw, druggist and pharmacist, of Westminster, Carroll county, Maryland, formerly of Washington, D. C., was born at Taneytown, Maryland, June 19, 1862, son of Thomas Shaw and Susan Krise, his wife, both natives of Maryland and descendants of American ancestors.

He was educated in public schools in Taneytown and Western Maryland College, and was educated professionally at the Maryland College of Pharmacy, now the department of pharmacy, of University of Maryland, from which he was graduated Ph. D. in 1884. After graduation from the College of Pharmacy, Dr. Shaw went to Washington, D. C., and for the next seven or eight years was employed in the drug store of H. A. Johnson, where he gained a practical knowledge of the business. He then went into trade on his own account in that city, but in the spring of 1898 removed to Westminster, where he has since carried on business. He is a Mason, member of the Door-of- Virtue Lodge No. 46, of Westminster; member of the Royal Arcanum, Knights of Pythias, Ancient Order of United Workmen, and of the Methodist Episcopal church.

Dr. Shaw married Sarah Lambreth, of Washington, and has four children: Jessie L., Irma K., Thomas S. and Marie E. Shaw.

DEVILBISS, David Marshall, 1845—
Medicine. Class of 1872.

David Martin Devilbiss, who has practiced medicine and surgery in

Frederick county, Maryland, some thirty-five years, and for the last three years has represented Frederick county in the state senate of Maryland, was born near Liberty, in that county, April 3, 1845, son of Adam Washington and Rosanna Devilbiss, both

natives of Maryland. The ancestors of the Devilbiss family were Huguenots who fled from France during the French Revolution and found refuge in Germany, whence they sailed for America.

The earlier literary education of Dr. Devilbiss was obtained at Little Hill Academy, and his higher education at Dickinson College, in Carlisle, Pennsylvania. His preceptor in medicine was Dr. Thomas W. Simpson, of Liberty, and he entered the medical department of University of Maryland in 1870, graduating with the degree of M. D. in 1872. He practiced first at Liberty, then for a year at Adamstown, and at the end of that time returned to Liberty and formed a partnership with his old preceptor, a pleasant and profitable relationship which continued seven years. In 1881 he withdrew from the firm, located at Woodville, and has since practiced at that place with gratifying success.

For twenty-five years Dr. Devilbiss has been a well known figure in Woodville and its vicinity, while his professional and social acquaintance extends throughout Frederick county. At one time he was health officer of the county, and in 1903 he was elected to represent that jurisdiction in the state senate; and at the end of each term he has been re-elected to the present time. He is a member of the Medical and Chirurgical Faculty of Maryland, Maryland State Medical Society and Frederick County Medical Society; is a Mason and a member of the Methodist Episcopal Church, (South).

Dr. Devilbiss married Lizzie M. Clary, and has three children: Marguerite T., Edna C. and Roger M. Devilbiss.

MYERS, Zachariah C., 1859—
Medicine. Class of 1880.

Zachariah C. Myers, physician and surgeon, of York, Pennsylvania, of more than twenty-five years practice in that locality, and present register of wills of York county, was born April 27, 1859, son of David Myers and Lydia Scheuberger, his wife, and is of American descent.

His earlier education was acquired in public and private schools, and he was educated in medicine at University of Maryland School of Medicine, graduating from there with the degree of M. D. in 1880. Since that time he has practiced at York, and since 1902 has held the office of register of wills of York county.

BISSELL, J. Dougal, 1864—
Medicine. Class of 1888.

J. Dougal Bissell, physician, New York city, gynecologist to Manhattan State Hospital and for several years a prominent figure in professional circles in the metropolitan district, is a native of Summerville, South Carolina, born July 5, 1864, son of Titus Lucretius and Annie M. (Tompson) Bissell, and comes of English and American ancestors.

His earlier literary education was acquired at the high school in Charleston, South Carolina, and Bingham School, the latter an academic school in North Carolina; and his higher education at the University of South

Carolina, where he was graduated *artium baccalaureus* in 1885. He was educated in medicine at University of Maryland School of Medicine, graduating from there *medicinae doctor* in 1888. His professional career was begun at Marsbluff, Florence county, South Carolina, in July following graduation, and he practiced there until January, 1891, when he removed

to New York city. Since locating in New York Dr. Bissell has devoted his attention closely to professional pursuits, and also to service in various capacities at public institutions of the city; and in the latter respect the exactions of his time began almost with his residence in the city, and have continued without interruption. In January, 1891, he was appointed (the result of competitive examination) on the house staff of the Woman's Hospital, and served eighteen months, and in July, 1893, after competitive examination, he was appointed superintendent of the Old Marion Street Maternity Hospital; August 1894, appointed gynecologist to Demilt Dispensary, and resigned in 1903; July, 1900, appointed assistant surgeon to General Memorial Hospital, resigned in January, 1901, and was appointed assistant surgeon to Woman's Hospital; 1903, appointed gynecologist to Manhattan State Hospital, and now serves in that capacity. He also is surgeon to the Mayflower Society of New York, and a member of Sons of the Revolution.

BISHOP, Charles George, 1880—
Dental Class of 1902.

Charles George Bishop, practicing dentist of Brooklyn and Rosyln, New York, former editor of the dental department of "Bones, Molars and Briefs," was born at Bayport, Long Island, May 21, 1880, son of George W. and Angella S. (L'Eclure) Bishop, and is a descendant of English, French and American ancestors.

He was educated at Bayport High School and Brooklyn Polytechnic Institute. In 1899 he entered as a student in the dental department of University of Maryland, and was graduated from there in 1902 with the degree of D. D. S. Since that time he has practiced in Brooklyn and also maintains an office at Roslyn, Long Island, in both places having extensive clientele. He also enjoys celebrity as a writer on subjects pertaining to his profession, and in 1902 was editor of

the dental department of the publication previously mentioned. Dr. Bishop is a member of the Phi Sigma Kappa Fraternity, Arion Lodge of Knights of Pythias, and a member and treasurer of the S. C. Club of Brooklyn. He also is a member of the Congregational church of Sayville, Long Island.

GROM, Fred. H. S., 1878—
Dental. Class of 1900.

Fred. H. S. Grom, practicing dentist of Newark, New Jersey, and an artist of talent, member of the Art Collector's Club of Philadelphia, class artist, University of Maryland Dental Department, 1900, is a native of Newark, born June 5, 1878, son of John and Catherine (Sager) Grom, and is of German descent.

He was educated in the Newark public schools and graduated from the high school, acquired German in a private school, and finished his literary education at the Newark Technical School. He matriculated at the dental department of University of Maryland in 1897 and was graduated D. D. S. in 1900. Since that time he has engaged in successful general practice in Newark, giving special attention to crown and bridge work. While he retains all his old-time love of art and drawing, the demands of practice have been such that he finds little opportunity to indulge his tastes and talent with artist's work.

MOSCOVITZ, Samuel B., 1874—
Dental. Class of 1899.

Samuel D. Moscovitz, practicing dentist of New York city, was born in Braila, Roumania, May 28, 1874, son of Ezra and Liza (Herschkowitz) Moscovitz, and is a descendant of Roumanian ancestors.

His earlier education was acquired in his native country. His professional education was begun in 1896 at Philadelphia Dental College, and in the following year he transferred his studentship to University of Maryland Dental Department, where he completed the course and was graduated in 1899, with the degree of D. D. S. After he came to the degree Dr. Moscovitz presented himself to the examination of the regents of the University of the State of New York and the State Board of Dental Examiners, both of which he passed. He then established an office for general practice in New York city, where he has since lived. He is a Republican.

On November 21, 1899, Dr. Moscovitz married Betty Finkelstein, and has three children: Hannah, Martha and Ruth Moscovitz.

SHARP, Ezra Brodway, 1861—
Medicine. Class of 1888.

Ezra Brodway Sharp, physician in general practice in Camden, New Jersey, former instructor in diseases of the stomach and intestines at Philadelphia Polyclinic, is a native of Hollyville, Camden county, born October 15, 1861, son of Reuben Love and Mary D. (Brodway) Sharp, and is of American ancestry on his father's side, while through his mother he comes of English ancestors.

His earlier education was obtained in public schools and his professional education at the University of Mary-

land School of Medicine, from which he graduated M. D. in 1888. Previous to taking up the study of medicine he was for a year a student at Drew Theological Seminary. Since he came to the degree he has engaged in practice in Camden, besides which he has an extensive acquaintance in medical circles in Philadelphia, where for four years he was instructor at the Philadelphia Polyclinic. He is a member of the American Medical Association, New Jersey State Medical Society Camden County Medical Society, Camden City Medical Society and of Philadelphia Medical Club. He is also a member of the Methodist Episcopal church.

On June 6, 1894, Dr. Sharp married Ruth E. Reece, and has four children, Mary Virginia, Reuben Love, Phebe Love and John Reece Sharp.

ROWE, Walter Bosley, 1836—
Medicine. Class of 1862.

Walter Bosley Rowe, physician and surgeon of Aberdeen, Harford county, Maryland, whose professional life has covered a period of nearly forty-five years, and who is one of the most widely known physicians in Maryland outside of Baltimore, was born in Baltimore county, September 9, 1836, son of William Rowe, of English birth and parentage, and Elizabeth (Bosley) Rowe, his wife, who was born in Maryland.

His earlier education was obtained at Hereford Academy in Hereford, Maryland, Lamb School in Baltimore county, and St. James' College at Hagerstown. His preliminary medical studies, under the preceptorship of Dr. Dorsey Frederick Mitchell, of Baltimore, continued about three years, after which, in 1859, he matriculated at University of Maryland School of Medicine, and was graduated from there with the degree of M. D. in 1862. After he came to the degree Dr. Rowe located for practice at Whitehall, Baltimore county, where he remained about two years; and while there, about 1863, he was examining surgeon for exemptions from draft for the state of Maryland. Later he practiced for a time with his old preceptor, Dr. Mitchell, and then settled permanently at Aberdeen, where the best and most successful years of his professional life have been spent. In connection with his practice he has for several years been medical examiner for various life insurance companies.

In 1872 Dr. Rowe married Miss Carrie Buress, by whom he has ten children, all living: Maude L., Walter Hampton, Henry Irving, Dorsey Frederick Mitchell, Perry Belmont, Robert Garrett, Grace Carrie, Ruth Cleveland, Herbert Holland and Louise Emegine Rowe.

PORTER, Minor Gibson, 1865—
Medicine. Class of 1886.

Minor Gibson Porter, physician and surgeon of Roland Park, Maryland, and formerly of Lonaconing for nearly twenty years, was born at Cumberland, Maryland, October 11, 1865, son of Dr. Gabriel Ellis and Allie (Gibson) Porter, the latter a native of Virginia. Dr. G. Ellis Porter was for many years prominently identified

with professional life in Maryland, and was a distinguished physician and surgeon. He was born at Frostburg, Maryland, July 9, 1830; was educated at the academies of Uniontown and Connellsville, Pennsylvania; studied medicine with Dr. James M. Porter, of Frostburg; graduated from Jefferson Medical College of Philadelphia, 1853; practiced at Frostburg, 1853-56; settled at Lonaconing in 1856 and died there December 30, 1899; was captain, 1861, later major and still later lieutenant colonel, Second Maryland Potomac Home Brigade, United States Volunteers, 1862-64; post surgeon, Cumberland, 1864-65; member of Maryland legislature, 1871; president of Allegheny County Medical Society, 1875; vice-president, Medical and Chirurgical Faculty of Maryland, 1880-81; made an improvement in Smith's anterior splint and invented a wire splint for fractures of the arm and forearm.

Dr. Minor G. Porter obtained his earlier education in public schools and Allegany County Academy in Maryland, and his higher education in Dickinson College, at Carlisle, Pennsylvania, where he graduated Ph. B., 1884; A. M. 1890. He was educated in medicine at University of Maryland School of Medicine, graduating from there M. D. in 1886. For about five months he was resident student at University Hospital. His professional career was begun at Lonaconing in partnership with his father, and continued after the death of the latter until 1904, when he removed to Roland Park, his present home. He is a member of the Medical and Chirurgical Faculty of Maryland, Maryland Medical Association, Baltimore Medical Society, and a member and in 1902 was medical secretary of George's Creek Medical Society. He is a Mason, member of George's Creek Lodge, Garfield Chapter, Knights Templar, and Antioch Commandery.

Dr. Porter married Margaret C. Price, of Frostburg, Maryland, and has three children, Bailey Price, Alexander Gibson and Ann Fairfax Porter.

AYERS, Charles Edwin, 1875—
Dental. Class of 1897.

Charles Edwin Ayers, practicing dentist of York, and formerly of Harrisburg, Pennsylvania, a graduate of the department of dentistry of the University of Maryland of the class of 1897, was born in Dallastown, York county, Pennsylvania, June 28, 1875, son of Alexander R. Ayers and Sarah Ellen Cranmer, his wife, and comes of American ancestors.

He was educated in Pennsylvania, in public schools, at Shermansdale, in Perry county, and Boiling Springs, in Cumberland county, and in the high school at Shippensburg, from the latter of which he graduated. He was educated for his profession in the dental department of University of Maryland, graduating from there with the degree of D. D. S. in 1897. For six years following graduation he practiced at Harrisburg and removed thence to York in 1903. Dr. Ayers is a Red Man, past sachem of Cornplanter Tribe No. 61, of Harrisburg, and a Knight of Pythias, member of John Harris Lodge No. 193, of Harrisburg.

He married Mary Johnson, and has two children: Sarah Helen and Blanch Ayers.

BUTTS, Frank Randolph, 1872—
Dental. Class of 1902.

Frank Randolph Butts, one of the most capable practitioners of dental surgery of Charleston, West Virginia, began his professional career in that city in 1902. He is a native of Greenville, West Virginia, and was born July 9, 1872, son of A. H. Butts, also a Virginian, and a descendant of Scotch-Irish and American ancestors.

He was educated in public schools at Greenville, and the academy at Dayton, Virginia, and then entered Western Dental College at Kansas City, Missouri. In 1899 he matriculated at the University of Maryland Dental Department, completed his course in that institution, and was graduated with the degree of D. D. S. in 1902. Since that time he has practiced at Charleston. He is a member and present exalted ruler of Charleston Lodge No. 202 Benevolent Protective Order Elks, and a member of the Elks Club.

Dr. Butts married Miss Edna Oglesby, of Rushville, Indiana.

TERRY, Charles Arthur—
Dental. Class of 1898.

Charles Arthur Terry, a practicing dentist of Belington, West Virginia, formerly of Cairo, West Virginia, and a graduate of the University of Maryland Dental Department of the class of 1898, was born in Litchfield, Illinois, a son of Luke and Ann McKinney Terry, and a descendant of American ancestors.

He was educated in public schools in his native town, and in 1896 entered the dental department of the University of Maryland, graduating with the degree of D. D. S. in 1898. After leaving the University Dr. Terry at once began practice at Cairo, remained there about five years, and in 1903

settled permanently at Belington, where he is established in successful practice.

He married Miss Williams, of Jersey City, New Jersey.

HOFF, M. M., 1859—
Medicine. Class of 1889.

M. M. Hoff, of Philippi, West Virginia, physician and surgeon, president of the board of health and of the

board of pension examiners of Barbour county, and for many years a prominent figure in professional, social and fraternal circles in that county, was born in Philippi, August 20, 1859, son of Lamar Hoff and Melissa E. Chrislip his wife, and comes of American ancestors.

He was educated in public schools in Barbour county, attended summer normal courses for six years, and also took a corresponding literary course with Colonel Parker of Hartford, Connecticut. In 1886 he matriculated at the medical department of University of Maryland, and was graduated M. D. in 1889. Later he attended clinical lectures at Bay View Hospital, Baltimore, for two years, and also attended the clinics and lectures of the University.

Thus well equipped for active work, Dr. Hoff located for practice in his home city, and soon gained an enviable standing in professional and social circles. Since 1889 he has been president of the board of pension examiners of Barbour county, president of the county board of health since 1902, and chairman of the executive committee of the Republican county committee since 1904. He is a member of the West Virginia Medical Society, the Tri-Medical Society of Barbour, Randolph and Tucker counties, and of the Methodist Episcopal church; member and past master of Bigelow Lodge No. 52, Ancient, Free and Accepted Masons, Copestone Chapter, Royal Arch Masons of Grafton, Commandery No. 11, Knights Templar, of Grofton, Osiris Temple, Ancient Arabic Order Nobles Mystic Shrine, of Wheeling. He also is an Odd Fellow, Knight of Pythias, and Knight of the Maccabees.

On the 4th of September, 1890, Dr. Hoff married Ida May Teter.

NOBLE, William Houston, 1860—
Medicine. Class of 1883.

William Houston Noble, of Cumberland, Maryland, a physician and surgeon of splendid ability and wide experience, was born at Federalsburg, Maryland, February 27, 1860, a son of Dr. William D. Noble (University of Maryland, M. D., 1861) and Mary A. Houston Noble. On his father's side he comes of English ancestors, while through his mother he is of Scotch and English descent.

His early and literary education was acquired in public schools in Federalsburg, and the Model School at Trenton, New Jersey, and he was educated in medicine at the University of Maryland School of Medicine, graduating M. D. in 1883. After graduation he continued medical studies for a time in the University Hospital, then began general practice at Port Deposit, Maryland, where he lived seven years. In 1892 Dr. Noble removed to Philadelphia, Pennsylvania, and practiced in that city some years, and removing thence to Cumberland, Maryland. He is a member of the American Medical Association, the Medical and Chirurgical Faculty of Maryland, fellow of the College of Physicians of Philadelphia, member of the Southern Club of Philadelphia, Allegany County Medical Society and of the Cumberland Club

SKILLING, William Quail, 1859—
Medicine. Class of 1884.

William Quail Skilling, of Lonaconing, Maryland, physician and surgeon, ex-president of the Tri-State Medical Society, and for many years a prominent character in professional circles in Garrett county, is a native of Ashland, Ohio, born October 20, 1859, son of John D. and Mary (Quail) Skilling and a descendant of Irish-American ancestors.

His higher education was acquired at New Windsor College, where he was graduated A. B. in 1881, and A. M. in course, 1884. He was educated for the profession of medicine at the University of Maryland School of Medicine, graduating from there with the degree of M. D. in 1884. Since coming to the degree Dr. Skillings has practiced at Lonaconing, and in connection therewith has been prominently identified with the professional and social life of Garrett county, and is a member of many societies and organizations. He is surgeon for the George's Creek and Cumberland Railroad, and medical examiner for the Royal Arcanum, Knights of Pythias, and also is or has been medical examiner for many insurance companies, among them the New York Life, Mutual Life, Etna, National Life of Vermont, Maryland Life, Phoenix Life, Northwestern Mutual, Michigan Mutual and Massachusetts Mutual Life Insurance Company. Dr. Skilling is a member of the American Medical Association, the Medical and Chirurgical Faculty of Maryland, member and ex-president of the Tri-State Medical Society, member of Allegany County Medical Society, and ex-president of George's Creek Medical Association. He is a Templar Mason, and member of the Royal Arcanum. He married Miss Lottie W. Kuhn, of Chambersburg, Pennsylvania, and has three children: William K., John Galen and Charlotte Skilling.

HODGSON, Henry Marvin, 1878—
Medicine. Class of 1903.

Henry Marvin Hodgson, of Lonaconing, Maryland, physician and surgeon, was born at Frankfort, West Virginia, January 11, 1878, son of Dr. Henry Watson Hodgson, a graduate in medicine of the University of Virginia, and his wife, Roberta Parker Hodgson, and a descendant of American ancestors.

His earlier education was gained in Allegany County High School and Allegany County Academy, and his higher education at Lafayette College, Easton, Pennsylvania, where he graduated Ph. B. and M. S. in June, 1900. He was educated for the medical profession at the University of Maryland School of Medicine, graduating from that institution with the degree of M. D. in 1903. Since graduation he has engaged in general practice at Lonaconing, and is medical examiner for the Columbia Mutual Life Insurance Company, Baltimore Life Insurance Company and for the Improved Order of Heptasophs. He is a member of the Tri-State Medical Society, Knights of Pythias, and in politics is a Democrat.

Dr. Hodgson married, September 15, 1904, Miss Lutalie Wilson of

Cumberland, Maryland, and has one child, Margaret Shepherd Hodgson.

McCOMAS, Henry Wheeler, 1865—
Medicine. Class of 1865.

Henry Wheeler McComas, Oakland, Maryland, physician and surgeon, founder and proprietor of McComas Sanitarium at Oakland, one of

the worthy institutions of the state of Maryland, and established without the ulterior object of personal gain, for many years has been recognized as one of the ablest members of the medical profession in Garrett county, and also one of the most public spirited men of all that region.

He was born at Oakland on February 12, 1865, son of Dr. Josiah Lee McComas and Ellen Wheeler McComas, his wife, and a descendant of Scotch ancestors who came to this country in the year 1700. Dr. Josiah Lee McComas was one of the eminent physicians of his time, and an active practitioner of medicine for a full half century. He was born in the city of Baltimore, May 25, 1835; received his education at the Baltimore High School and in Newton University; was a pupil of Dr. J. R. W. Dunbar; graduated from the School of Design of Maryland Institute, and graduated from the medical department of the University of Maryland, M. D., in 1858; was acting assistant surgeon, United States army, 1861-1865; a founder and vice-president of the Pan-American Medical Congress; vice-president of the Congress of Medico-Climatologists at the World's Fair Commission; health officer of Garrett county, Maryland; surgeon of the Baltimore and Ohio Railroad Company.

Dr. Henry Wheeler McComas received his early education in public schools in Garrett county, and his higher education at the University of West Virginia, where he was a student for some time, and also at the Penlucy School in Baltimore, which was then under the direction of Colonel Johnston. In 1884 he matriculated at the University of Maryland School of Medicine and was graduated M. D. in 1888. He also attended the clinics of the University Hospital and Bay View Hosiptal, then began active practice in Oakland, where he has since attained a standing of enviable prominence in the professional, social and political life of that city and of Garrett county.

In 1897 he founded McComas Sanitarium at Oakland, and opened its door free to all who would come and receive treatment within its hospitable and cheerful walls. It is the first institution of its kind in the country to be established in a town of less than two thousand inhabitants, and its fourteen beds have been nearly always filled with patients who were not able to pay for either hospital service or medical attendance; but all have been cared for and treated gratis for eight years at the sole expense of the generous founder.

Although he has practiced continuously for nearly twenty years, Dr. McComas is still a careful and constant student of medicine, and while much of his time is occupied with other affairs, he is as devoted to his profession as when he founded the splendid charity which has caused his name to be known throughout the state of Maryland. For about seventeen years he has been surgeon at Oakland for the Baltimore and Ohio Railroad Company. He has served two terms as member of Oakland City Council, and in 1896 was elected mayor of the city, serving two years, and was again elected for a like term in 1903. In politics Dr. McComas is a Republican. He is a member of the American Medical Association, the Medical and Chirurgical Faculty of Maryland, Garrett County Medical Society and of the Maryland Historical Society. In fraternal circles he is a Knight of Pythias, member of the Junior Order of American Mechanics, the Golden Eagles, Improved Order of Red Men and the Legion of Honor.

On the 16th of November, 1884, he married Annie West, daughter of Richard J. West, a prominent citizen of Oakland. Of this marriage seven children have been born: Harry McComas, Josiah McComas, Carlton McComas, Annie McComas, Nellie McComas, Martha McComas and Henry W. McComas, Jr.

SENCINDIVER, Elish Lewis, 1868—
Medicine. Class of 1891.

Elish Lewis Sencindiver, of Martinsburg, West Virginia, physician and surgeon, specialist in diseases of the nose, throat and chest, member of the American Medical Association, was born in Martinsburg in 1868, a son of Dr. Lewis M. Sencindiver and Mary W. Miller Sencindiver, his wife, and a descendant of American ancestors.

In district schools in Berkeley county and the public and high schools of Martinsburg, Dr. Sencindiver received his early education, and after graduating from the high school he secured a clerkship in John La Font's drug store, where he worked about three years and there laid the foundation of his medical education. In 1890 he entered the medical department of the University of Maryland, and was graduated M. D. in 1891. Two years later (1893) he took a course of special study in the Philadelphia Polyclinic.

Dr. Sencindiver began his professional career in Martinsburg in 1892, and since that time has engaged in active and successful practice, and in connection with professional pursuits he has become identified to consider-

able extent with other business employments, and at one time he was president of the board of health of Martinsburg. He is vice-president of the People's Jewelry Company, and a director of the Citizens' National Bank of Martinsburg. He is a member of Equality Lodge No. 44, Ancient Free and Accepted Masons of Martinsburg, and of the Berkeley Club.

In 1905 Dr. Sencindiver married Miss Mary Flick Stewart, of Martinsburg.

WESTRATER, Amos Asbury—
Dental. Class of 1901.

Amos Asbury Westrater, of Martinsburg, West Virginia, was a student of medicine in the medical department of the University of Maryland two years before he entered the dental department of that institution. Having completed his early education his purpose was to enter the profession of medicine, to which end he made two years of the University course, and then was compelled by sickness to change his plans; and when his health was restored he matriculated in the dental department and was graduated with the degree of D. D. S. in 1901. Since that time he has practiced in Martinsburg and is regarded as one of the most skillful members of his profession not only in West Virginia, but in the south. Indeed, while in college he was given a University of Maryland certificate for proficiency in crown and bridge work, of which he makes a specialty, and is the only alumnus of the University in his locality who holds such a certificate. More than this, Dr. Westrater has one of the most admirably equipped offices for general dental work in the state and has provided every modern appliance for superior work which is known to dental science.

Dr. Westrater is a Mason, an Elk, and a member of the Berkley Club of Martinsburg.

SMITH, Edgar Lee, 1862—
Dental. Class of 1888.

Edgar Lee Smith, of Martinsburg, West Virginia, a practicing dentist of splendid ability and wide experience, a graduate of the dental department of the University of Maryland of the class of 1888, and afterward a demonstrator in that department, was born at Middleway, West Virginia, in

1862, a son of G. M. DeL. Smith and Lydia Ann Fry Smith, and a descendant of American ancestors.

He was educated in Smithfield public schools, and in 1885 matriculated at the University of Maryland Dental Department, graduating D. D. S. in 1888. For one year after graduation he served as demonstrator, and then located for general practice in his native town of Middleway. From there he removed to Berkeley Springs, where he was in continuous and successful practice until 1900, when he took up his residence in Martinsburg, still retaining, however, his old office and practice at Berkeley Springs. Dr. Smith is a member of the West Virginia State Dental Society, the Presbyterian church, and of the fraternal order of Knights of Pythias, in which he has filled all the chairs of the local lodges.

On the 19th of June, 1889, he married Ella Ewell Latham, of Winchester, Virginia, daughter of Thomas A. Latham, and a descendant of General (Mad) Anthony Wayne. Five children have been born of the marriage: Edgar Latham Smith, Charlotte Lydia Smith, Robert Seldon Smith, Anthony Wayne Smith and Ella Paulina Smith.

WATKINS, Luther LeRoy, 1882—
Dental. Class of 1903

Luther LeRoy Watkins, of Hagerstown, Maryland, professional and practical dentist, a graduate of the University of Maryland Dental Department of the class of 1903, and an Xi Phi Psi of that institution, was born at Hagerstown, on the 16th day of December, 1882, a son of Luther Martin and Barbara Ellen Kershner Watkins. On his father's side he is a descendant of German ancestors, while through his mother he comes of Welsh stock.

Dr. Watkins received his early education in the Hagerstown public schools, and was educated for the profession in University of Maryland Dental Department, where he matriculated in 1900 and was graduated with the degree of D. D. S. in 1903. Since that time he has engaged in active practice. He is a Knight of Pythias, an Odd Fellow and member of the Lutheran Church of Hagerstown.

WAREHAM, Edward Alexander, 1858—
Medicine. Class of 1883.

Edward Alexander Wareham, of Hagerstown, Maryland, physician and surgeon, former druggist and apothecary, and a prominent factor in the professional and business life of Hagerstown for more than twenty years, was born in Ritchie county, West Virginia September 28, 1858, son of David and Anna (Summers) Wareham, both of whom were descendants of old Maryland families.

He was educated in the public schools of his native state and in Washington county, Maryland, also in private schools; and was educated in medicine at the University of Maryland School of Medicine, where he entered in 1882 and was graduated M. D. in 1883. However, before matriculating at the medical department of the University he was engaged in the drug trade in Hagerstown, and

while so employed laid the foundation of his medical education.

Having come to the degree in medicine, Dr. Wareham began general practice at Hagerstown, and in connection with subsequent professional employments has taken considerable interest in public affairs. From 1900 to 1904 he was president of the board of street commissioners of Hagerstown.

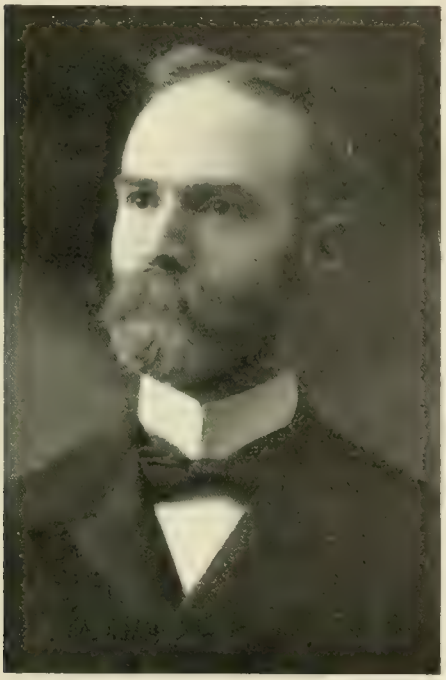

He is a member of the American Medical Association, the Medical and Chirurgical Faculty of Maryland, and is a Mason and an Odd Fellow.

Dr. Wareham married Miss Elizabeth Semler, daughter of Gottlieb Semler, who was born in Hesse Darmstadt, Germany. Three children have been born of the marriage just mentioned: Mary Mildred Wareham, Consuelo Geneese Wareham and Edward Alexander Wareham, Jr.

WEST, Levin—

Medicine. Class of [illegible]

Levin West, a general practitioner of Medicine at Brunswick, Maryland, surgeon for the Baltimore and Ohio Railroad Company, and medical examiner for several life insurance companies, was born at Petersville, Frederick county, Maryland, a son of Patrick McGill West and Eleanor A.

McGill West. Through his father he is a descendant of the Wests who settled many generations ago in Prince George county, Maryland, and through whom he traces his ancestry to Lord Delaware, Alfred the Great and Charlemagne, as shown by genealogical records of the West family which date to the fifth century. Eleanora A. McGill, who married Patrick McGill West, was a direct descendant

of James McGill, who was created Viscount of Oxford and Lord MacGill by King Charles in 1651. Another of Dr. West's ancestors of a more recent generation was his uncle, Dr. George Washington West, who was born in Maryland, March 14, 1803, graduated from the medical department of the University of Maryland in 1825, and afterward practiced medicine at Petersville more than sixty years. He died at Petersville on the 18th of August, 1888, aged eighty-five years.

Dr. Levin West was educated in public and private schools, and took up the study of medicine under the preceptorship of his distinguished uncle, to whom reference is made in the preceding paragraph. In 1884 he matriculated at the University of Maryland School of Medicine, made the course and was graduated M. D. in 1886. After graduation he spent several months at Bay View Hospital, then practiced at Petersville until 1890, when he took another course of lectures in the medical department of the University of the City of New York, now New York University. He afterward settled at Brunswick, where in connection with general practice he is surgeon for the Baltimore and Ohio Railroad and medical examiner for several life insurance companies, among them the Aetna, Mutual and Metropolitan Life. He is a member of the American Medical Association, the Medical and Chirurgical Faculty of Maryland, Frederick County Medical Society, the Independent Order of Red Men, and a communicant of the Protestant Episcopal church.

HEDGES, Henry Slicer, 1863—

Medicine. Class of 1883.

H. Slicer Hedges, of Brunswick, Frederick county, Maryland, physician and surgeon, ex-president of the Baltimore and Ohio Association of Surgeons, and former health officer of Brunswick, was one of the youngest members of the class of 1883, University of Maryland School of Medicine, and he has practiced medicine more than thirty years since coming to the degree.

He was born in Baltimore, August 26, 1863, and is a son of Rev. John W. Hedges and Mary Leightner Hedges, and a descendant of American ancestors. His father, Rev. John W. Hedges, is the oldest living clergyman of the Methodist Episcopal Church in America, and comes of an old Virginia family. His father was a wealthy planter and the head of a family of twenty-two children, of whom Rev. John Hedges was the youngest. He entered the ministry when a young man, and for very many years has occupied a prominent place in the councils of his own church. During the Civil war he arrayed himself squarely and firmly on the union side. At one time he was chaplain of the Maryland legislature.

Dr. Hedges received his earlier literary education in public schools in Baltimore, and his higher education in Dickinson College at Carlisle, Pennsylvania. He was educated in medicine in the medical department of the University of Maryland, graduating with the degree of M. D. in 1883. His professional career was begun at Moorefield, in Hardy county,

West Virginia, where he lived about ten years, then located permanently at Brunswick, Maryland, where he has attained a standing of prominence in professional and fraternal circles. For about seven years he was surgeon at Brunswick for the Baltimore and Ohio Railroad Company, and at one time was president of the Baltimore and Ohio Association of Surgeons. He is a member of the board of trustees of the Emergency Hospital in Frederick, and of its surgical staff, and is surgeon to the Emergency Hospital of the Baltimore and Ohio Railroad Company at Brunswick. At one time also he was health officer of Brunswick. He is a member of the American Medical Association, the Medical and Chirurgical Faculty of Maryland, Frederick County Medical Association, the Methodist Episcopal Church, Loyalty Lodge No. 122 of Knights of Pythias, and of the fraternal order of Eagles.

Dr. Hedges married Miss Mary D. Eichelberger, of Martinsburg, West Virginia, and has two children: John S. Hedges and Mary Elizabeth Hedges.

RAMEY, Turner Ashby, 1866—
Medicine, Class of 1889. Dental, Class of 1892

Turner Ashby Ramey, of Charlestown, West Virginia, a leading and general practitioner of dentistry, holds two degrees of the University of Maryland, having first graduated in medicine and afterward in dental surgery. He was born in Jefferson county, West Virginia, on the 4th day of September, 1866, a son of William C. and Ellen (Lloyd) Ramey, and a descendant of American ancestors.

In public schools in Jefferson county he received his early education, and afterward was a student at Charlestown Male Academy and still later at the Virginia Military Institute at Lexington. In 1887 he entered the medical department of the University of Maryland, and received the degree of M. D. in 1889, and then matriculated at the dental department and was graduated D. D. S. in 1892. After his graduation from the dental department Dr. Ramey began general practice of dentistry at Brunswick, Maryland, and then located at Charlestown, where he has since lived, and where, in connection with professional pursuits, he has become a prominent figure in the social and fraternal life of the city. In 1896 he was a member of the town council. He is a Mason, member of Malta Lodge No. 80, Ancient Free and Accepted Masons, Jefferson Chapter No. 5, Royal Arch Masons, Potomac Commandery No. 5, Knights Templar, and of Osiris Temple Ancient Arabic Order Nobles Mystic Shrine. He also is an Odd Fellow, Knight of Pythias, Red Man, member of the Junior Order of United Mechanics, and of the Patriotic Sons of America.

OWEN, Thomas Somerset—
Medicine. Class of 1892.

Thomas Somerset Owen, of La Plata, Charles county, Maryland, a general medical practitioner in that county for almost fifteen years, was born at Port Tobacco, in Charles county, son of Thomas Turner and Mary R. O. (Welsh) Owen, and a descendant of American ancestors.

He was educated in the public schools of Charles county, Rock Hill College at Ellicott City, Maryland, St. John's College at Washington, D. C., and the University of Maryland School of Medicine, where he matriculated in 1889 and was graduated M. D. in 1892.

Having come to the degree in medicine, Dr. Owen began practice at Port

Tobacco, but in the course of a few months removed to Mason Springs in Charles county, and practiced there from September, 1892, to March, 1893, and then settled permanently at La Plata. For three years he was health officer of Charles county, and from 1893 to 1898 was proprietor of a drug store in La Plata. He is a member of the Charles County Medical Society.

In 1892 Dr. Owen married Miss Mattie Edith Farrall, daughter of Thomas R. Farrall of La Plata, and has six children: Gustave, Carmen M., Thomas Roger, Somerset A., Mattie W. and John Cyril Owen.

RANSON, James Mathew, 1858—
Dental. Class of 1885.

James Mathew Ranson, of Charlestown, West Virginia, entered the dental department of the University of Maryland soon after finishing his literary education at Norwood High High School and College. He made an excellent record as a student of dental surgery, and in the practical work of the profession since graduation he has attained an enviable standing and ranks with the foremost men in the state. In 1895 he was appointed by Secretary of State Chilton a member of the Virginia State Board of Dental Examiners and served in that capacity for five years. He is a member of various professional and social organizations and of the Protestant Episcopal Church of Charlestown.

Dr. Ranson was born on the 6th of September, 1858, at Homestead, near Charlestown, West Virginia, a son of James Mathew and Mary E. (Baldwin) Ranson, and comes of American ancestors. His earlier education was obtained at Charlestown Academy, Shepard College, at Shepardstown, West Virginia, and Norwood High School and College, and his professional education at the University of Maryland Dental Department, from which he was graduated D. D. S. in 1885. Since that time he has engaged in general and successful practice at Charlestown.

In 1880 Dr. Ranson married Miss Cornelia Brown, of Virginia, daughter of Robert L. and Margaret Cabell Brown, and has one child living, Mary Guy Ranson, now Mrs. B. Lee Moore, of Charlestown. James Mathew Ranson, Dr. Ranson's father, and Robert L. Brown, father of Mrs. Ranson, were very warm friends of the University of Virginia, between which institution and the University of Maryland there have been many exchanges of friendship.

CRONMILLER, John, 1832—
Medicine. Class of 1857.

John Cronmiller, of Laurel, Maryland, has practiced medicine for a half century, and is one of the best known physicians of Prince George county. He was born in Baltimore in 1832, and is a son of the late Dr. John Cronmiller, and nephew of the late Dr. William Cronmiller, both graduates of the medical department of the University of Maryland, and afterward prominent men in the medical profession in the state.

Dr. John Cronmiller, the elder, was born in the city of Baltimore July 24, 1793, and graduated from the University of Maryland School of Medicine in 1826. After leaving the University he went to New York city and practiced in association with Dr. Brush, but after some years, on account of impaired health, he returned to Maryland, settled at Elkridge in Howard county, where after 1843 he passed his life quietly on his farm. He is remembered as an able physician and a close student. He died October 9, 1875. His brother, Dr. William Cronmiller, was born in Baltimore in 1802, and graduated from the medical department of the University of Maryland in 1826. He practiced in Baltimore until his death, May 4, 1843. Both were members of the Medical and Chirurgical Faculty of Maryland.

Dr. John Cronmiller, the subject of this sketch, received his early education in the public schools of Howard county, Maryland, and in a private school kept by Benjamin Hallwell, at Alexandria, Virginia. He studied medicine two years under the instruction of his father, and in 1855 entered the University of Maryland School of Medicine, graduating with the degree of M. D. in 1857. In the following year he began general practice at Laurel, where he still lives and where he has attained a standing of prominence in professional and social circles. For one year he was health officer of the town of Laurel, but other than that mild diversion his attention has been devoted entirely to private practice. He is a member of the American Medical Association, the Medical and Chirurgical Faculty of Maryland, and is a Mason and an Odd Fellow.

He married Miss Laura J. Heath, daughter of Stephen P. Heath, of Laurel, and has one son, John D. Cronmiller, a lawyer by profession, and a graduate of the Law School of the University of Maryland.

TAYLOR, William Franklin, 1856—
Medicine. Class of 1884.

William Franklin Taylor, of Laurel, Prince George county, Maryland, a general practitioner of medicine of more than twenty years experience,

secretary of Prince George County Medical Society, and a member of the Medical and Chirurgical Faculty of Maryland since 1896, was born in Kent county, Maryland, in 1856, a son of Josiah C. and Mary E. (Comegys) Taylor, and on both the paternal and maternal sides is a descendant of American ancestors.

He was educated in a public school and also in a private seminary in Lankford, in Kent county, and later took a classical course in Randolph-Macon College in Virginia, but did not graduate. He was educated in medicine at the University of Maryland School of Medicine, graduating from that institution with the degree of M. D. in 1884, and afterward took post-graduate courses at the Philadelphia Polyclinic and Johns Hopkins University Hospital. He began active practice at Earleville, in Cecil county, Maryland, remained there until 1896, and then settled permanently at Laurel. Besides his membership in the Medical and Chirurgical Faculty and Prince George County Medical Society Dr. Taylor is a member of Laurel Wreath Lodge, Ancient Free and Accepted Masons, Ivy Conclave of Heptasophs, and of the Protestant Episcopal Church.

He married, October 25, 1902, Miss Lina Brehme, daughter of Ottomas and Mary Hall Brehme, and has two children, Comegys Taylor and Jean Taylor.

ELGIN, John Benjamin, 1878—
Dental. Class of 1902.

John Benjamin Elgin of Annapolis, Maryland, practicing dentist, is a native of Leesburg, Virginia, born September 23, 1878, son of John Francis and Anna Jackson Elgin, both natives of Virginia and descendants of American ancestors.

His education was begun under the instruction of a governor and afterward continued in a public school, the academy at Leesburg, and Sadler's Business College at Baltimore, Maryland. In 1899 he entered the dental department of the University of Maryland, and was graduated with the degree of D. D. S. in 1902. After graduation he practiced one year in Baltimore, then located at Annapolis and has since practiced in that city.

Dr. Elgin is a member of Annapolis Lodge No. 620, of the fraternal order of Elks, Friendship Lodge No. 8, Knights of Pythias, the Severn Boat Club of Annapolis, and the Protestant Episcopal Church.

TUCK, Washington Greene, 1832—
Medicine. Class of 1866.

Washington Greene Tuck, of Annapolis, Maryland, practiced medicine and surgery in that city more than thirty years, and then laid aside the cares of hard professional work to assume the duties of public office. Nearly twenty years ago, when President Harrison appointed Dr. Tuck postmaster of Annapolis, the entire medical profession of Anne Arundel county extended sincere congratulations to the new appointee, and twice afterward, for since his first term of office Dr. Tuck was reappointed first by President McKinley and afterward by President Roosevelt. Now he is virtually withdrawn from general

practice, but still retains membership in various organizations of medical men, and frequently finds recreation in the companionship of professional associates of former years, for he is still a doctor, and enjoys the personal acquaintance of almost every other physician in Anne Arundel county.

Dr. Tuck was born in Annapolis, on January 8, 1832, a son of Washington Greene and Rachel Smith (Whittington) Tuck, and is of American ancestry. He was educated at St. John's College at Annapolis, receiving from that institution the degrees of A. B. and A. M., and took up the study of medicine with Drs. Dennis and Abraham Claude. He also matriculated at the University of Maryland School of Medicine, graduating with the degree of M. D. in 1866. After graduation he at once began general practice in Annapolis, and for thirty years was one of the most active and successful professional men of that city. He served several terms as city health officer, and also has served as advisor of the Maryland Industrial and Agricultural Institute for Colored Youths. He is a member of the American Medical Association and Anne Arundel County Medical Society.

Dr. Tuck married Miss Lucy A. Jones, daughter of Henry Jones, a former member of the Maryland legislature from Prince George county. Two children have been born of this marriage: Harry Tuck, and Mary B. Tuck, now Mrs. George W. Wilcox, of Annapolis.

TALBOTT, Thomas Melville, 1848—
Medicine. Class of 1870.

Thomas Melville Talbott, of Falls Church, Fairfax county, Virginia, physician and surgeon, ex-president of the Fairfax County Medical Society, and a general practitioner of medicine of more than thirty-five years experience, was born near White's Ferry, in Montgomery county, Virginia, on the

17th of October, 1848, son of Benson and Maria (Hyde) Talbott, and a descendant of English, Scotch and American ancestors.

He was educated in public schools in Montgomery county, and Columbian (now George Washington) University, where he was a student three years. His preceptor in medicine was

Dr. Peters, of Georgetown, D. C., with whom he read one year, and in 1868 he entered the medical department of the University of Maryland, graduating with the degree of M. D. in 1870. For one year he was resident student at the University Hospital. Dr. Talbott began his professional career in Baltimore, and soon afterward removed to Georgetown, practiced there a few months, and in 1872 settled permanently at Falls Church, where he still lives. He is a member and ex-president of the Fairfax County Medical Society and member of the Virginia State Medical Society.

In 1896 he married Miss Ella Febrey, who died leaving one son, Dr. Edward M. Talbott, assistant surgeon United States Army. In 1892 Dr. Talbott married Kathleen Nourse, of Virginia (born in England) by whom he has three children: Philip M., Harold W. and Kathleen Talbott.

KING, James Garnett, 1876—
Dental. Class of 1899.

J. Garnett King, of Fredericksburg, Virginia, a graduate of the University of Maryland, Dental Department, of the class of 1899, and since that time a successful practitioner of dental surgery and a prominent figure in professional and fraternal circles in Fredericksburg, is a native of that city, and was born June 27, 1876, son of William I. and Katherine (Wooddy) King, and comes of old Virginia colonial stock.

His earlier education was gained in private schools in Fredericksburg, and Bowling Green Academy, and his higher education in Richmond College. He was educated for the profession in the dental department of the University of Maryland, where he entered in 1896, and was graduated with the degree of D. D. S. in 1899. Dr. King is a Master Mason, first lieutenant commander of the Sons of Confederate Veterans of Fredericksburg, past exalted ruler of the Fredericksburg Lodge of Elks, past noble grand of Mystic Lodge, Independent Order Odd Fellows, past councillor of the Woodmen of the World and past councillor of the Junior Order of United American Mechanics.

He married Miss Nannie Stone, daughter of John E. Stone, of Virginia, and has two children: William M. and J. Garnett King, Jr.

DENNIS, William Waller, 1861—
Dental. Class of 1902.

William Waller Dennis, of Lynchburg, Virginia, a graduate of the University of Maryland Dental Department of the class of 1902, and to whom was awarded at the close of the year's examinations the coveted "cohesive gold medal," is a native of Eatonton, Georgia, born July 6, 1861, a son of H. H. and Rebecca Rivers (Waller) Dennis, both natives of Georgia and descendants of American ancestors.

His earlier education was acquired in private schools in Putnam county, Georgia, and his higher education in the University of Georgia at Athens, whose *artium magister* degree he holds. He was educated for the profession of dentistry at the University of Maryland Dental Department, graduating from there with the de-

gree of D. D. S. in 1902. Since graduation Dr. Dennis has engaged in active practice, and enjoys an excellent standing in professional and social circles. He located first at his home town of Eatonton, practiced there four years, and then removed to Lynchburg. For two years he was a member of the board of governors of the Piedmont Club of Lynchburg, and now is one of the governors of the Oakwood Club. He is a member of the Georgia State Dental Society, Piedmont Club, Oakwood Club, Lynchburg Gun Club, and since 1904 has been president of the Virginia Trap Shooters' Association.

Dr. Dennis married, June 30, 1890, Loutie E. Timberlake, daughter of Major J. F. Timberlake, of New York city.

WALDEN, Richard Channing, 1872—
Dental. Class of 1894.

Richard Channing Walden, of Richmond, Virginia, a graduate of the dental department of the University of Maryland of the class of 1894, and now, in connection with general practice, professor of operative dentistry in the School of Dentistry of the Medical College of Virginia, was born in Richmond on the 5th of April, 1872, son of Richard C. and Martha (Whitworth) Walden. His father was born in Virginia, and his mother in Massachusetts.

Dr. Walden was educated in Richmond public schools and the dental department of the University of Maryland, where he matriculated in 1890 and graduated D. D. S. in 1894. In the same year he began general practice at Richmond, and his efforts in professional life have been rewarded with success, whether as practitioner in the office or in the pedagogical chair. He is a member of the Virginia State Dental Association and the Richmond City Dental Society.

Dr. Walden married Miss Daisy G. Burwell, of New York.

HUGHES, James Fife, 1834—
Medicine. Class of 1860.

James Fife Hughes, of Clifton Forge, Virginia, physician and surgeon, a surgeon of the Confederate army during the Civil war, and a general practitioner of medicine of excellent reputation for more than forty-five years, is a native of Virginia, and was born in Fluvanna county, April 29, 1834. He is a son of the late Jesse Wright Hughes and Nourally Payne Hughes, his wife, both natives of Virginia, on his father's side a descendant of English ancestors, while through his mother he comes of old American stock.

His earlier education was obtained in private schools in Fluvanna county, and his higher education in the University of Virginia, where he entered for the classical course in 1858 and remained three years, but was not graduated. He was educated for the profession of medicine in the medical department of the University of Maryland, matriculating in 1859 and graduating with the degree of M. D. in 1860. Having come to the degree Dr. Hughes at once began practice at Clifton Forge, and devoted his attention closely to professional pursuits until 1862, when he entered the ser-

vice and was appointed surgeon by Governor Letcher of Virginia. Subsequently he was commissioned assistant surgeon in the Confederate States army and served as such until the end of the war, surrendering with General Lee.

At the close of the war Dr. Hughes returned to Clifton Forge and resumed general practice. He is one of the most widely acquainted medical men in Virginia, and in one capacity and another has devoted forty-five years of his life to the arduous work of the profession. Since 1884 he has been surgeon of the Chesapeake and Ohio Railroad Company, and is a member of the Virginia State Medical Society and a former member of the American Association of Railway Surgeons. He is also a member of the Christian church.

Dr. Hughes married Annie E. Ryals, daughter of Vincent Cabell Ryals, of Virginia, and has five children: William Mitchell Hughes, Annie May Hughes, Martha William Hughes, Emma Lewis Hughes and Jessie Cabell Hughes.

DOSSET, William Edward—
Dental. Class of 1886.

William Edward Dosset, of Richmond, Virginia, has practiced general dentistry in that city for more than twenty years, and ever since he was graduated from the dental department of the University of Maryland in 1886.

He was born in Chesterfield county, Virginia, a son of Dr. Thomas B. Dosset and Ida Howlett Dosset, and a descendant of English ancestors. He received his early education in public schools in Chesterfield county, and his professional education at the University of Maryland Dental Department, where he entered October 1st, 1883, and graduated with the degree of D. D. S. in 1886.

On the 15th day of July, 1889, Dr. Dosset married Miss M. E. Whitney, and has two children: William Edward Dosset, Jr., and Esther Helen Dosset.

WOOL, James Harvey, 1867—
Dental. Class of 1892.

James Harvey Wool, of Norfolk, Virginia, a graduate of the dental department of the University of Maryland in 1892, and since that time engaged in active general practice, was born at Nyack-on-the-Hudson, in New York State, on February 1, 1867, a son of James C. and Elmira (Demarest) Wool, and comes of American ancestors.

His early education was received in public schools in Petersburg, Virginia, and his collegiate education at McCabe's University, and Hampden-Sidney College in Prince Edward county, Virginia. He was educated for the profession at the University of Maryland, Dental Department, graduating with the degree of D. D. S. in 1892. Dr. Wool practiced first at Farmville, Virginia, afterward at Pulaski City, Virginia, and removed from the latter place to Norfolk. He is a member of the Virginia State Dental Association, the Tide Water Dental Society, the Presbyterian church, and of Ruth Lodge, Free and Accepted Masons of Norfolk.

Dr. Wool married Miss Manie H. Averett, of Virginia, and has two children: James Averett and Elmira Demarest Wool.

BURKHOLDER, Marshall O., 1866—
Dental. Class of 1888.

Marshall O. Burkholder, of Norfork, Virginia, came to the degree of D. D. S. at the University of Maryland Dental Department in 1888, and afterward practiced in Richmond and

Staunton, Virginia, New Orleans, Louisiana, Albany, New York, and New York City before he settled permanently at Norfolk. In the latter city he has practiced with gratifying success since the year 1900.

He was born in Rockingham county, Virginia, May 5, 1866, son of Dr. Newton Marshall Burkholder, University of Maryland, 1867, a practicing dentist of wide reputation and a regular contributor to the "American Journal of Dental Science" and Ella Moore Marshall Burkholder, the former a native of Maryland and the latter of Virginia, and both descendants of American ancestors. His literary education was received in public and preparatory schools, and his professional education in the dental department of the University of Maryland, where he entered in 1885 and graduated in 1888. Since graduation he has engaged in active practice as has been mentioned. Dr. Burkholder is prominently identified with several fraternal organizations, among which may be mentioned the uniformed rank of the Knights of Pythias, the Red Men, Elks, Odd Fellows and Heptasophs. In 1902, at the annual Great Council of Red Men held in the city of Norfolk, Past Sachem Dr. Marshall O. Burkholder was presented with an elegant gold-headed cane, the gift of members of the council of the United States; and the presentation was accompanied with the suggestion to Mrs. Burkholder to "use it, if he deserved it."

Dr. Burkholder married Miss Martina B. Jardine.

BRADFORD, Henry Clinton, 1855—
Dental Class of 1885.

Henry Clinton Bradford of Norfolk, Virginia, a practicing dentist of wide experience, and of excellent reputation in all circles, and withal one of the most loyal friends and honored Alumni of the University of Mary-

land, his alma mater, was born in the county of Northampton, in Virginia, on the 20th day of July, 1855; a son of Nathaniel James and Esther S. Bradford, and a descendant of Governor William Bradford, the New England Puritan executive.

During the years of his boyhood Dr. Bradford was given a good common school education, and graduated from Onancock Academy at Accomack, Virginia. He was educated for the profession in the dental department of the University of Maryland, and graduated from that institution with the degree of D. D. S. in 1885. Since that time he has been engaged in general practice, and in connection with professional employments has interested himself in other and outside business operations of a speculative character, at times with good results and again with reverses, but his practice always has been large and profitable and productive of ample returns. During one year he practiced in the city of Richmond, Virginia, but for the past twenty years he has lived in Norfolk, and occupied the same office throughout that entire period.

Dr. Bradford is and for many years has been identified with various professional and business organizations, and at one time was a director of the Business Men's Association of Norfolk; and for many years he has been a member of the Epworth Methodist Episcopal church of Norfolk.

He married, November 12, 1881, Amanda B. Games, and has three children: Russell L. Bradford, H. Coleman Bradford, and Blanche Games Bradford.

LAWFORD, Fred., 1875—
Medicine. Class of 1900.

Fred Lawford, of Berkeley, Norfolk, Virginia, physician and surgeon, specialist in surgery, visiting surgeon to the Norfolk Presbyterian Hospital, and surgeon for the Norfolk and Southern Railway, was born at Germantown, (Philadelphia), Pennsylvania, on the 21st day of September,

1875, son of Ernest and Jane (La-Penotiere) Lawford. Both of his parents were born in Canada, his father being a descendant of English and his mother of English and French ancestors.

His earlier education was obtained in a boarding school on the James river, in Virginia, and his higher education at Baltimore Polytechnic Institute, besides which he was a private

student under Johns Hopkins University professors. In 1896 he matriculated at the University of Maryland School of Medicine, made the course, and was graduated with the degree of M. D. in 1900. During his senior year he was resident and clinical student at the University Hospital, and in 1900, after graduating, was resident physician at Bay View Hospital.

After his service at Bay View, Dr. Lawford spent one winter in Florida, and in January, 1901, settled at Berkeley, a part of the city of Norfolk, where he has since practiced with good success. His practice, of course, is general, yet he has a special leaning to cases in surgery, and he is visiting surgeon to the Presbyterian Hospital, surgeon of the Norfolk and Southern and the Norfolk Railroad and Light companies, and examining physician for the Woodmen of the World. He is a member of the Tri-State Medical Association, the Virginia State Medical Society, and of the Protestant Episcopal Church.

MATTHEWS, Augustus—
Dental. Class of 1885.

Augustus Matthews, of Virginia Beach, Virginia, graduated from the dental department of the University of Maryland with the class of 1885, and practiced his profession until 1893. While living in Nunda, in New York state, health considerations impelled him to abandon further professional pursuits and remove to Emporia, Virginia, where he engaged in farming, milling and politics until 1899. He then moved to Virginia Beach, where now he is proprietor of a public bath and a boarding cottage, and also engages somewhat in mercantile business.

Dr. Matthews is a native of Hamilton, North Carolina, a son of Richmond Dallard Matthews and Emily Bently Johnson Matthews, and a descendant of an old family of the eastern shore of Virginia. He was educated in private schools in Hamilton,

Wilson Collegiate Institute in North Carolina, 1879-1880, the University of North Carolina, 1881-1883, and the University of Maryland Dental Department, where he entered in 1883 and graduated D. D. S. in 1885.

He began practice at Plymouth, North Carolina, in 1885, remained there until 1887, and afterward practiced at Durham, North Carolina, until 1888. He then went to New York

state and opened an office in the village of Nunda, remaining there until 1893, when on account of impaired health he returned to the south, discontinued professional work, and took up his residence at Emporia, Virginia, as has been noticed. During his residence in Virginia, Dr. Matthews has been something of a public as well as business man, and has been commissioner in chancery of the circuit court of Greenville county, commissioner of accounts of the county court of the same county, chairman of the Belfield district school board, and secretary of the county board of education, justice of the peace of Greenville county, and member of the Democratic executive committee of the county. He holds membership in the Philanthropic Literary Society of the University of North Carolina.

Dr. Matthews married, February 3, 1892, Miss Metta Dorothea Yarrell, and has five children; Jay Brayton Matthews, Leonidas Yarrell Matthews, Augustus Matthews, Jr., Pierce Matthews and Metellas Leonida Matthews.

CAMPBELL, Henry Wood, 1866—
Dental. Class of 1891.

Henry Wood Campbell, of Suffolk, Virginia, a practicing dentist, president in 1905-06 of the National Association of Dental Examiners, ex-president of the Virginia State Dental Society, and one of the most widely known men of his profession in the state, is a native of Virginia, born in Amherst county, July 9, 1866, a son of Rev. and Mrs. Thomas H. Campbell, and a descendant of Scotch and American ancestors.

Dr. Campbell was educated in public schools in Amherst county, also under private instruction, and at the University of Maryland Dental Department, where he matriculated in 1888 and graduated D. D. S. in 1891. Since that time he has engaged in general and successful practice at Suffolk, and has attained a high standing in professional circles in the state of Virginia. He is also a well known contributor to professional journals on subjects pertaining to dental surgery. At one time he was a member and president of the Suffolk city council, president of the state board of dental examiners, and in 1905-06 was president of the National Association of dental examiners. He is a Mason, member of Suffolk Lodge, No. 30, Free and Accepted Masons, and a member of the Methodist Episcopal Church of Suffolk.

In 1894 Dr. Campbell married Miss Eunice Eley, daughter of Mr. R. S. Eley, and has three children: Seth Eley Campbell, Thomas W. Campbell and M. Elizabeth Campbell.

WILLEY, Henry Stewart, 1877—
Dental. Class of 1901

Henry Stewart Willey, of Elizabeth City, North Carolina, a general practitioner of dental surgery, was born in Currituck county, North Carolina, September 26, 1877, son of Alexander M. Willey and Chloe Wilson Willey, his father a native of Virginia and his mother of North Caro-

lina, and both descendants of American ancestors.

Dr. Willey received his early and higher literary education in private schools in his native county, Suffolk Military Academy, Newport News Military Academy, and William and Mary College at Williamsburg, Virginia. He was educated for the profession of dentistry in the dental department of the University of Maryland, where he entered in 1898 and was graduated with the degree of D. D. S. in 1901. After graduation he began practice in the city of Baltimore, Maryland, remained there a little more than a year, and then settled at Elizabeth City, where he has since practiced with gratifying success. Dr. Willey is a member of the Baptist church of Elizabeth City.

JOHNSON, John Norborn—
Dental. Class of 1899.

John Norborn Johnson, of Goldsboro, North Carolina, professional and practical dentist, a graduate of the dental department of the University of Maryland of the class of 1899, and a prominent figure in fraternal as well as in professional circles, was was born at Cobham, in Louisa county, Virginia, and received his early education in the public schools of his native county, the graded school at Wilson, North Carolina, and the academies at Warsaw and Magnolia, North Carolina. He matriculated at the University of Maryland Dental Department in 1895, and was graduated D. D. S. in 1899.

After graduation Dr. Johnson began practice in Wilmington, North Carolina, in association with Dr. A. M. Baldwin, and in 1901 removed to Goldsboro, where he now lives. He is a member of the North Carolina State Dental Society, and is a Mason, an Odd Fellow, an Elk and a Knight of Pythias. He is married, and has two children.

JONES, Robert DeVal, 1872—
Medicine. Class of 1896.

Robert DeVal Jones, of New Berne, North Carolina, a general practitioner of medicine and surgery, ex-superintendent of health of Craven county, and former assistant surgeon of the North Carolina Naval Brigade, and a prominent figure in the professional and social life of that city for the last ten years, is a native of Jones county, North Carolina, born May 5, 1873, a son of Kenneth Rayner and Mary (Simmons) Jones, both of whom were born in North Carolina and descendants of American ancestors.

Having received his earlier literary education at New Berne High School, he took special preparatory studies and afterward for a year was a student in the medical department of the University of North Carolina. In 1894 he matriculated at the University of Maryland School of Medicine, completed the course of that institution, and graduated M. D. in 1896 with the honors of the Chew practice gold medal. During his studentship at the University, Dr. Jones was druggist at the University Hospital, and after graduation he served a regular in-

terneship in the same institution, and also did post-graduate work in diseases of the stomach and microscopy in the school of medicine; and in 1897, on examination before the North Carolina State Board of Medical Examiners, he was awarded the Appleton State board prize and thereby demonstrated the thoroughness of his medical education at the University in Baltimore.

In May, 1897, Dr. Jones entered general practice at New Berne, and in connection with the subsequent professional employments served several years as county superintendent of health, also assistant surgeon of the State Naval Brigade, and medical examiner for the New York Life, Penn Mutual, Fidelity Mutual, New England Mutual, Travellers and Prudential Life insurance companies. He is a member of the American Medical Association, North Carolina State Medical Society, ex-secretary and ex-treasurer of the Craven County Medical Society, an Odd Fellow, Knight of Pythias and an Elk.

Dr. Jones married, December 29, 1897, Miss Kate Whiting Walker, daughter of Dr. Joshua Walker, of Wilmington, North Carolina, and has two children: Robert DeVal Jones, Jr., and Elsie Walker Jones.

THOMAS, Pride Jones, 1875—
Medicine. Class of 1902.

Pride Jones Thomas, of Wilmington, North Carolina, physician and surgeon, president of New Hanover County Medical Society, and surgeon of the Atlantic Coast Line Railroad Company, was born in the city of Wilmington on the 27th day of February, 1875, son of Dr. George G. and Minerva (Jones) Thomas, both natives of North Carolina, and his father a graduate of the medical department of the University of Maryland of the class of 1871.

Dr. Thomas, the younger, received his elementary education in private schools, his secondary education at Horner's Military School at Oxford, North Carolina, and his higher education at the University of North Carolina, Chapel Hill. He took up the study of medicine under the instruction of his father, and in 1898 matriculated at the University of Maryland School of Medicine, graduating with the degree of M. D. in 1902.

After graduation he at once began practice with his father, and has come to occupy a prominent position in professional and social circles in Wilmington. He has served two terms as visiting physician to James Walker Memorial Hospital and also as medical examiner for the Atlantic Coast Line Railroad and superintendent of its relief department hospital at Rocky Mount. At the present time he is surgeon at Wilmington for that company, and during the summer seasons acting superintendent of the James Walker Memorial Hospital, Wilmington. Dr. Thomas is a member of the American Medical Association, and member and president of the New Hanover County Medical Society. He is also an occasional contributor to medical journals, his articles generally being reports of unusual surgical cases which have come under his observation and treatment.

QUILLEN, Emile Boniwell, 1881—
Medicine.

Emile Boniwell Quillen, South Rocky Mount, North Carolina, physician and surgeon, superintendent of the Atlantic Coast Line Hospital and former demonstrator of pathology in the medical department of the University of Maryland, was born in Harrington, Kent county, Delaware, on the 26th of June, 1881, a son of William C. Quillen and Sarah Frances Cain Quillen, and comes of American ancestors.

His education was received at Harrington High School, Delaware College, where he was a student in chemistry and biology, and the University of Maryland School of Medicine. During the session of 1904-05 Dr. Quillen was resident pathologist at the University Hospital, and demonstrator of pathology and assistant in bacteriology in the medical department of the University, and since July, 1905, has been superintendent of the Atlantic Coast Line Hospital at South Rocky Mount.

SMITHSON, Charles Franklin, 1874—
Dental Class of 1901.

Charles Franklin Smithson, of Rocky Mount, North Carolina, a graduate of the University of Maryland Dental Department, class of 1901, winner of the cohesive gold medal prize, and since graduation a general and successful practitioner of dental surgery, was born in Edgecomb county, North Carolina, January 8, 1874, son of George W. and Mary E. Smithson, both North Carolinians and descendants of American ancestors.

He was educated in the public schools of Battleboro, North Carolina, and the dental department of the University of Maryland, where he entered in 1897 and graduated with the degree of D. D. S. in 1901. Since graduation he has been engaged in active practice at Rocky Mount, and

is a member of the North Carolina State Dental Society, the Sagamore Club and Rocky Mount Lodge No. 84, Knights of Pythias.

Dr. Smithson married Miss Daisy D. Taylor, and has one child, Charles Franklin Smithson, Jr.

SHUBRICK, John Templer, 1852—
Medicine. Class of 1877.

John Templer Shubrick, of Rocky Mount, North Carolina, a general

medical practitioner of almost thirty years experience, is a native of South Carolina, born at Charleston, January 26, 1852, a son of Lieutenant Edmund T. Shubrick, an officer of the United States navy, and Elizabeth C. Ball Shubrick, both of whom were born in North Carolina of American ancestors.

Dr. Shubrick comes of American revolutionary stock. His great-grandfather, Major Thomas Shubrick, of the American army, was aide-de-camp to General Greene at the battle of Eutaw. He was appointed captain of the Fifth South Carolina regiment of the line by order of congress, and his commission bore the signature of President John Hancock.

Dr. Shubrick received his early and literary education in the public schools of Charleston, and Anderson High School and Academy, and was educated in medicine at the University of Maryland School of Medicine, where he matriculated in 1875 and graduated M. D. in 1877. Having come to the degree he at once began general practice at Winton, South Carolina, remained there ten years and then removed to Rocky Mount, where he has sinced practiced with excellent success, and where from 1903 to 1905 he was health officer. He is a member of the North Carolina State Medical Society, Hertford County Medical Society of South Carolina, and is a Mason, member of Corinthian Lodge Free and Accepted Masons of Rocky Mount.

Dr. Shubrick married Miss Carrie Sharp, daughter of Colonel Starkey Sharp, of Hertford county, South Carolina, and has three children: Edmund Templer Shubrick, Starkey Sharp Shubrick and Carrie Shubrick.

TUCKER, Henry McKee, 1875—
Medicine. Class of 1899.

Henry McKee Tucker, of Raleigh, North Carolina, physician and surgeon, professor of obstetrics in the medical department of the University of North Carolina, and clinical professor of gynecology at Leonard Hall Medical School, Raleigh, was born in that city January 1, 1875, son of Walter Scott and Mary E. Hutchings Tucker. His father was born in Virginia and his mother in North Carolina, and both of American ancestors.

He was educated in public schools, Raleigh Male Academy and the University of Maryland School of Medicine, where he matriculated in 1896, and graduated with the degree of M. D. in 1899. For one year he was interne and afterward for a like period resident surgeon at the University Hospital. In 1900 he entered the general practice of medicine and surgery at Raleigh, and in connection with professional employments is identified with faculty work in the medical department of the University of North Carolina and Leonard Hall Medical School, as has been mentioned. Dr. Tucker is a member of the North Carolina State Medical Society, the Methodist Church, South, and of the Benevolent Protective Order of Elks. Formerly for about two years he was secretary of the Raleigh Acaddemy of Medicine.

FEARRINGTON, Joseph Peyton, 1862—
Medicine. Class of 1887.

Joseph Peyton Fearrington, of Winston-Salem, North Carolina, a graduate of the University of Maryland School of Medicine, class of 1887, and since that time a successful practitioner of medicine, was born at Bellevoir, North Carolina, February 22, 1862, son of John J. and Elizabeth (Mebane) Fearrington, and through his mother is a descendant of one of the old families of North Carolina, whose members were closely identified with the stirring events of American history during the period of the Revolution.

Dr. Fearrington was given a good early education in Laurinburg High School under Professor Quackenbush, a famous educator in his time, and at King's Mountain High School under Captain W. T. R. Bell. His collegiate education was acquired at the University of North Carolina, and his professional education in the medical department of the University of Maryland, where he entered in 1885 and graduated M. D. in 1887. Having served an interneship at the University Hospital he began active practice at Winston-Salem, where he has an excellent standing in professional and social circles. He is a member of the American Medical Association, the North Carolina State Medical Society, at the annual meetings of which he frequently has read papers of great interest. He is a member of Ancient Free and Accepted Masons.

Dr. Fearrington married Miss Mary Franklin Pass, (A. B., Vassar) daughter of J. C. and Mary E. Pass, of Faiston, North Carolina, and has three children: Elizabeth R., Faith and James Pass Fearrington.

STOKES, James Earnest, 1868—
Medicine. Class of 1892.

James Ernest Stokes, Salisbury, North Carolina, physician to a private sanitarium and formerly for several years connected with public institutions of Baltimore, Maryland, is a native of the city last mentioned, born January 24, 1868, a son of Rev. George and Emma (Brown) Stokes.

His earlier literary education was gained in private schools in Baltimore, and his higher education at Johns Hopkins University, where he received the degree of A. B. in 1890. He was educated in medicine at the University of Maryland School of Medicine, matriculating in 1890 and graduating M. D. in 1892. During his senior year in medicine Dr. Stokes was medical interne at the University Hospital, and afterward resident physician at the Good Samaritan Hospital and the Union Protestant Infirmary, both charitable institutions of Baltimore. For about eight years also he was a member of the medical staff of Johns Hopkins Hospital. In 1900 he left Baltimore to assume the duties of a position in a private sanitarium at Salisburg, North Carolina, where he now lives. He is a member of the American Medical Association, North Carolina State Medical Society, the Tri-State Medical Society of the Carolinas and Virginia, Rowan County Medical Society and the Southern Surgical and Gynecological Society.

CARLISLE, John Parker, 1861—
Dental. Class of 1805.

John Parker Carlisle, Greenville, South Carolina, a general practitioner of dental surgery in that city for more than twenty years, ex-president of the South Carolina State Dental Association, and a prominent figure in the professional, fraternal and social life of Greenville, was born in Greenville,

South Carolina, March 17, 1861. He is a son of James Henry and Mary Jane Vance (Parker) Carlisle, his father having been a teacher in the public schools of the state forty-seven years and now, at the age of seventy years, is still active in pedagogical work.

Dr. Carlisle acquired his earlier literary education in the public schools and Greenville high school, and his higher education at Furman University, Greenville, and for about two years after leaving that institution taught public school. He was educated for the profession at the University of Maryland, dental department, matriculating in 1883, and graduating with the degree of D. D. S. in 1885. After graduation he at once entered practice at Greenville, where his efforts in professional employments have met with most gratifying success to his own personal advantage and the honor of alma mater whose diploma he holds. He is a member of the South Carolina State Dental Association and was acting president of that body in 1898 and president in 1899. He is especially prominent in fraternal organizations, and in 1905 was president of the Independent Order of Beavers, of Greenville, and in 1906 was elected supreme guide of the Supreme Lodge of that body. He likewise has served as deputy grand chancellor for district No. 8, Knights of Pythias, and chancellor commander of Blue Ridge Lodge. He also holds membership in the Benevolent Protective Order of Elks.

Dr. Carlisle married Miss Amanda Louise Boatwright, daughter of Dr. Boatwright, of Aiken, South Carolina.

ROGERS, Francis Owington, 1876—
Medicine. Class of 1901.

Francis Owington Rogers, Concord, North Carolina, physician and surgeon, secretary and treasurer of Cabarrus County Medical Society and health officer of Concord, is a native of Salisbury, North Carolina, born October 21, 1876, a son of B. F. and Mattie (Harkey) Rogers.

His early education was obtained

at the Horner Military Academy, and his higher education at the University of North Carolina, where he was a student from 1895 to 1898. He was educated in medicine at University of Maryland School of Medicine, where he matriculated in 1899 and was graduated M. D. in 1901. For about two years after he came to the degree Dr. Rogers was resident physician at St. Joseph's Hospital, Baltimore, and in 1903 he entered into active general practice in Concord. He is a member of the North Carolina State Medical Society, member, secretary and treasurer of the Cabarrus County Medical Society, member of Zeta Psi Fraternity of Rush Medical Society of the University of Maryland and member of the Episcopal church.

STRONG, Charles Moore, 1862—
Medicine. Class of 1887.

Charles Moore Strong, Charlotte, North Carolina, physician and surgeon, professor of operative gynecology and abdominal surgery at North Carolina Medical College, and an active practitioner of medicine for twenty years, was born in Charlotte, September 19, 1862, son of Dr. John Moore and Eleanor Rachel (Harris) Strong, and a descendant of Scotch, Irish and American ancestors.

He was educated at Old Field School in Mecklenburg county, Charlotte High School, where he graduated, and Woodlawn College. He was educated for the profession of medicine, first under the instruction of his father, and later in the medical department of the University of Maryland, where he matriculated in 1883, made the full four years' course and was graduated M. D. in 1887; and from that time to the present day his professional career has reflected honor on old alma mater, whose diploma and degree he holds. In 1886 Dr. Strong began practice with his father in Mecklenburg county, remained there ten years and then removed to Charlotte, where he soon won and has since held a high standing in professional and social circles. From 1898 to 1902 he was county superintendent of health, and since 1900 has been medical examiner for pensions. He has held the professorship of operative gynecology and abdominal surgery in North Carolina Medical College. He is surgeon to the Good Samaritan Hospital and member of the surgical staff of the Presbyterian Hospital. He has contributed various articles to the medical journals on surgical and gynecological subjects, also along same lines in medical societies. He is a member of the American Medical Association, North Carolina Medical Society, Mecklenburg County Medical Society, Charlotte Medical Society and of the University Club of Charlotte.

Dr. Strong married, April 21, 1891, Miss Kate R. Miller, daughter of Mr. and Mrs. J. R. Miller, of York, South Carolina, and has one son, Charles Miller Strong, born February 27, 1892.

HILL, William Isaac, 1869—
Medicine Class of 1897.

William Isaac Hill, of Albermarle, Stanley county, North Carolina, gen-

eral practitioner of medicine, member of the board of health of Stanley county, and treasurer of Stanley County Medical Society, is a native of that county, born December 31, 1869, son of Henry William and Eunice Hill, and a descendant of American ancestors.

In public schools in Stanley county, Albermarle High School, Norwood

High School and Mineral Spring Academy, Dr. Hill received his earlier and literary education. He was educated for the medical profession at North Carolina Medical College, where he was a student during the session of 1894-95, and the University of Maryland School of Medicine, where he matriculated in 1895, completed the course and was graduated with the degree M. D. in 1897. Besides the didactic instruction and clinical teaching of the regular course at the University, he also attended the clinical lectures and general surgical clinics at the University Hospital. In 1898 Dr. Hill began active general practice at Albermarle, and has continued there to the present time. He is a member of the Board of Health of the county, the North Carolina State Medical Society and member and treasurer of Stanley County Medical Society. He also is a Mason and a member of the Baptist church.

LONG, Henry Fletcher, 1869—
Medicine. Class of 1892.

Henry Fletcher Long, Statesville, North Carolina, physician and surgeon, founder and proprietor of the Dr. H. F. Long Private Sanitarium, former chief surgeon to the Billingsley General Hospital and now state inspector of contageous diseases and smallpox expert, is a native of Statesville, born June 9, 1869. His father, Dr. John F. Long, a native of Pennsylvania, was a graduate of the Jefferson Medical College of Philadelphia, and his mother, Mary S. (Cowan) Long, was born in North Carolina. He is of American, Scotch and Irish ancestry.

He was educated in public schools in Statesville, and took up the study of medicine under the direction and instruction of his father. In 1889 he matriculated at the medical department of the University of Maryland and graduated M. D. in 1892. After graduating he at once began general practice in his home city and continued

until 1902, when he was appointed state inspector of contagious diseases and smallpox expert, which position he still holds. In the same year also he was appointed chief surgeon to Billingsley General Hospital and so continued until 1905, when he founded and erected the Dr. H. F. Long Private Sanitarium for cases in surgery and treatment of diseases of women, the operation of which has necessitated his withdrawal from active practice. Dr. Long is a member of the American Medical Association, North Carolina State Medical Society and Iredell County Medical Society. He has contributed to the North Carolina medical journals various articles on surgery and medicine.

In 1900 Dr. Long married Miss Carrie Allison, daughter of T. J. Allison, of Statesville, and has two children: John Fletcher and Thomas Allison Long.

HILL, William Junius, 1863—
Pharmacy, Class of 1888. Medicine, Class of 1889.

William Junius Hill, of Statesville, North Carolina, was born in Statesville, June 9, 1863, son of James H. and Laura E. (Gillaspie) Hill, of North Carolina. He is of Scotch and Irish ancestry.

He began his professional career in Statesville, in 1891, after two years of excellent experience at Bay View Hospital, near Baltimore, Maryland, where he was appointed after graduation from the University of Maryland School of Medicine. He spent five years in Baltimore, and holds degrees of two departments of this University. In 1886 he entered Maryland College of Pharmacy, now the department of pharmacy of University of Maryland, graduated Ph. D. in 1888, and the excellent training he received in that department counted in his favor in the department of medicine, where he matriculated in 1887 and was graduated M. D. in 1889. After leaving the University with his diploma he was appointed to Bay View Hospital, remained there two years and then returned to his home city with a splendid equipment for active professional work. In many ways Dr. Hill has honored the diploma of alma mater and has made for himself a high place in medical circles in North Carolina.

He has been identified with many institutions of Statesville and Iredell county, and was honored with appointment by the governor as the delegate of North Carolina to the Pan-American Congress held in the city of Washington in that year. At one time he was a member of the Board of Regents of and physician and surgeon to the Presbyterian Orphanage at Barium Springs. For seven years he was health officer of the city of Statesville and Iredell county, for three years one of the proprietors of Billingsley General Hospital and now is attending surgeon to that institution. He is a member of North Carolina State Medical Society, Iredell-Alexander Medical Society and Iredell County Medical Society.

Dr. Hill married Miss Marguerite Lee Armfield, of Statesville, and has one child, Frank Armfield Hill.

WHITESIDE, Benjamin Franklin, 1852—
Medicine Class of 1877.

Benjamin Franklin Whiteside, of Hickory, Catawba County, North Carolina, a general practitioner of medicine and surgery for almost thirty years, ex-president of Catawba County Medical Society and now, (1906) president of Hickory Medical Society, was born in Rutherford

county, North Carolina, February 1, 1852. He is a son of the late Richard Whiteside, a native of North Carolina, but whose father was a Virginian, and Sarah (Egerton) Whiteside, who came of a North Carolina family. His ancestors on both sides have been of American descent through many generations.

His earlier literary education was obtained at Rock Spring and Fairview academies, and after leaving school he read medicine for two years with Dr. Thomas R. Egerton. In 1875 he entered University of Maryland School of Medicine and graduated in 1877, with the degree of M. D. In connection with his medical course and afterward Dr. Whiteside attended clinical lectures and demonstrations at the University Hospital, and after leaving Baltimore established himself in general practice at Bridgewater, North Carolina, where he remained one year, and then settled permanently at Hickory. He enjoys an excellent reputation in all professional and social circles throughout Catawba county, and at one time and another has been identified with many of the prominent institutions of the locality.

In 1877, after ten years of active practice, Dr. Whiteside took a special course in the New York Post-Graduate School of Medicine, and again in 1894 returned to the same institution for still further post-graduate work. From the time when he was at the University of Maryland he has been a constant student of medicine, and strives to keep pace with the rapid advances in medical and surgical science. The result of this close application on his part is shown in the success which has attended his endeavors and the esteem in which he is held in the councils of his professional brethren. He is medical examiner for several leading life insurance companies, member and ex-president of the Catawba County Medical Society, and present president of Hickory Medical

Society; member of the American Medical Association and North Carolina State Medical Society; member of Hickory Blue Lodge, No. 343, Ancient Free and Accepted Masons, Catawba Chapter, No. 60, Royal Arch Masons, and of the Baptist church.

In 1880 Dr. Whiteside married Miss Minnie Egerton, daughter of Charles J. and Mary Egerton, of Franklin county, North Carolina.

LAIRD, Edward Chambers, 1854—
Medicine. Class of 1877.

Edward Chambers Laird, of Asheville, North Carolina, formerly of

Hot Springs, and still earlier of Haw River, North Carolina, and whose professional career was begun at Boydton, Virginia, has been known in medical circles nearly thirty years and is a licensed practitioner of Virginia as well as of North Carolina. He was born at Boydton, in 1854, son of Dr. Alexander Thompson and Virginia (Chambers) Laird, and comes of Scotch and American ancestors.

Dr. Laird received his early education in the primary school of Randolph-Macon College, Virginia, and his higher education at the Virginia Military Institute at Alexandria, where he was a student from 1872 to 1875. In the last mentioned year he matriculated at the University of Maryland School of Medicine and was graduated M. D. in 1877. During his senior year in the medical school he was resident student at the University Hospital, where he acquired thorough clinical instruction.

He entered general practice at Boydton, Virginia, in 1877, remained there three years, and in 1880 removed to Haw River, North Carolina, and practiced until 1890, when he became physician in charge of the medical department of Buffalo Lithia Springs, Virginia, and so continued until 1898. During the next five years (1898 to 1903) he practiced at Hot Springs, North Carolina, and then went to Asheville, where he has since lived. During the course of his long professional career Dr. Laird has gained a rich experience in the practice of medicine and surgery, and has profited by the several changes in place of abode and the varied character of work committed to his charge from time to time. Since 1899, in connection with general practice, he has been surgeon of the Southern Railway Company. He is a member of the

American Medical Association, North Carolina State Medical Society, Buncombe County Medical Society, Asheville Club and of the Presbyterian church.

Dr. Laird married, June 9, 1880, Miss Cora Holt, daughter of Thomas M. Holt, of North Carolina, and has two children, Thomas Holt Laird, now of Haw River, North Carolina, and Charles Chambers Laird.

THOMSON, Richard Webb, 1877—
Dental. Class of 1901.

Richard Webb Thomson, of Spartansburg, South Carolina, has practiced general dentistry about five years and has one of the most completely appointed modern offices for professional work in the entire state. He is a modern operator in scientific dental surgery, a graduate of the class of 1901, University of Maryland Dental Department, and was perfectly competent for any professional work when he left the college with his diploma.

He was born in Union county, South Carolina, February 2, 1877, and is a son of James A. and Jennie E. (Foster) Thomson, and comes of an old South Carolina family. His literary education was received in public schools in Union county, and his professional education in the dental department of the University of Maryland, where he matriculated in 1898 and graduated D. D. S. in 1901. After leaving the University he at once entered general practice at Spartansburg, where he has since lived. He is a member and president of the German Club of Spartansburg, a Templar and Shrine Mason, and member of the Baptist church.

BOWEN, William Cowan—
Medicine. Class of 1891.

William Cowan Bowen, of Belton, Anderson county, South Carolina, graduated from the medical department of the University of Maryland with highly creditable class standing, and his subsequent professional course has maintained the honor and dignity of his diploma. During his senior year in the University he supplemented the instruction received in the school of medicine with faithful work in the University Hospital and also at Bay View Hospital in physical diagnosis under Dr. Jones.

With this splendid equipment for general practice Dr. Bowen began his career in medicine at Belton, and has gained an enviable reputation in professional circles. He is a member of the South Carolina State Medical Society, the Tri-State Medical Society of the Carolinas and Virginia, Anderson County Medical Society, and is a Mason, Knight of Pythias and member of the Baptist church. Occasionally he contributes to the pages of current medical journals, and his articles are characterized by their clearness, style and the evident familiarity of the writer with the subjects which they treat. Dr. Bowen was born at Due West, South Carolina, a son of Thomas J. and Amanda C. (Armstrong) Bowen, and comes of an old South Carolina family. His literary education was obtained in Erskine College at Due West, and his professional education at the University of Mary-

land School of Medicine, where he graduated M. D. in 1891. The period of his professional life includes fifteen years of earnest and honest work in the field of general medicine and surgery, and he has succeeded by his own merit.

Dr. Bowen married Miss Rosa A. Poore, daughter of Captain Joseph W. Poore, of Belton, and has one child, James Poore Bowen.

HARRIS, James Calhoun, 1859—
Medicine. Class of 1883.

James Calhoun Harris, of Anderson, South Carolina, physician and surgeon, a medical practitioner of nearly twenty-five years' experience and whose attention has been devoted closely to professional pursuits without the distractions of political ambition or other non-professional indulgences, was born at Honea Path, South Carolina, November 29, 1859, a son of Ezekiel and Adeline (Armstrong) Harris, both of South Carolina and descendants of American ancestors.

He received a good early education in public schools and Honea Path High School and in 1881 matriculated at the University of Maryland School of Medicine graduating with the degree of M. D. in 1883. During a part of his course in the medical school he was resident student at the University Hospital, and in 1893, after ten years of practice, he took a post-graduate course at the New York Polyclinic. Dr. Harris is a member of the American Medical Association, the South Carolina State Medical Society, Anderson County Medical Society, and is a Master Mason, Knight of Pythias and member of the Presbyterian church.

Dr. Harris married Miss Annie McFall, daughter of John McFall, of Cokesbury, South Carolina, and they have eight children.

GAMBRILL, Claude Clinkscales, 1872—
Medicine. Class of 1898.

Claude Clinkscales Gambrill of Abbeville, South Carolina, physician and surgeon, chairman of Abbeville County Board of Health, secretary and treasurer of Abbeville County Medical Society and a prominent character in the professional and social life of that city and county for the last eight or ten years, was born in Abbeville, March 2, 1872, son of John Marion and Elizabeth Cassandra (Clinkscales) Gambrill, and a descendant of Irish-American ancestors.

Before entering upon the study of medicine Dr. Gambrill was given a good literary education in Abbeville public schools, Williamston High School, Anderson county, and Wafford College at Spartansburg, South Carolina. He entered the medical department of the University of Maryland at the beginning of the session in 1893, and was graduated with the degree of M. D. in 1898. For five months after graduation he was resident physician at the University Hospital and after leaving Baltimore he returned to his home town and began active practice.

In connection with professional pursuits in later years Dr. Gambrill has been prominently identified with va-

rious institutions and organizations of Abbeville county and the state, and occasionally has contributed interesting articles on medical topics to the "State Medical Journal". He became chairman of Abbeville County Board of Health in 1904. He holds membership in the American Medical Association, South Carolina State Medical Society, Tri-State Medical Association of the Carolinas and Virginia, Seaboard Air Line Railroad Association of Surgeons, and member, secretary and treasurer of Abbeville County Medical Association. Among the non-professional organizations with which he is connected may be mentioned the Independent Order of Odd Fellows, Knights of Pythias, Woodmen of the World, Junior Order of United American Mechanics and the Independent Order of Red Men. He also is a member of the Methodist Episcopal Church, South, of Abbeville, and of its board of stewards and trustees.

Dr. Gambrill married Miss Hannah Elizabeth Edwards, eldest daughter of Captain J. G. and J. A. Edwards, of Abbeville, and has two children: Winton Elizabeth and Claude Edwards Gambrill.

RUSSELL, Louis Henry, 1873—
Dental. Class of 1897.

Louis Henry Russell, of Greenwood, South Carolina, a general practitioner of dental surgery, graduate of University of Maryland Dental Department, class of 1897, was born at Abbeville, South Carolina, in 1873, a son of L. H. and Maria Antoinette Russell. On his father's side he is a descendant of American ancestors, while through his mother he is of Scotch descent.

His earlier education was obtained in Abbeville graded schools, and his higher education at the University of South Carolina, where he was a student two years. In 1894 he entered the dental department of the University of Maryland and was graduated with the degree of D. D. S. in 1897. In the same year he began general practice at Greenwood, where his efforts in professional life have been rewarded with gratifying success. Dr. Russell is a member of the South Carolina Dental Association, Kappa Sigma Fraternity, Greenwood Business Men's Club, the Presbyterian church, and is a Mason and an Odd Fellow.

Dr. Russell married (first) Miss Etta Reynolds, who died in 1891. He married (second) Miss Eva C. Reynolds, and has one child: Henry Reynolds Russell.

BROOKER, Pearson Du Bose, 1874—
Dental. Class of 1899.

Pearson DuBose Brooker, Columbia, South Carolina, a practicing dentist of excellent reputation, graduate of the University of Maryland Dental Department, class of '99, was born at Ridge Spring, South Carolina, on June 12, 1874, son of Norton W. and Fannie (Hair) Brooker, and a descendant of American revolutionary ancestors.

He received his early education at Ridge Spring Academy, South Carolina, and Worcester Academy at Worcester, Massachusetts, and his professional education in the dental depart-

ment of the University of Maryland, where he entered in 1897 and graduated D. D. S. in 1899.

Since graduation Dr. Brooker has engaged in general practice at Columbia. He is a member of the South Carolina State Dental Society, the Baptist church, and is a member and past esteemed leading knight of Columbia Lodge, Benevolent Protective Order of Elks.

BOOZER, John William, 1868—
Dental. Class of 1891.

John William Boozer, Columbia, South Carolina, former corresponding secretary of the South Carolina Dental Association, a general practitioner of dental surgery of ample experience, senior member of the firm of J. W. & J. E. Boozer, was born in Lexington, county, South Carolina, January 12, 1868, son of David Luther, D. D. S., and Martha C. (Barre) Boozer, and a descendant of German and American ancestors.

His earlier education was received in Professor Clarkson's private school at Columbia, and his collegiate education at the University of South Carolina, where he received the degree of A. B. In 1888 he entered the University of Maryland Dental Department and graduated D. D. S. in 1891. In the same year he began practice in Columbia, and since 1893 has been partner with his brother, Jacob Edwin Boozer, whose sketch follows this. Dr. Boozer is a member and ex-secretary of the South Carolina Dental Association, and on various occasions has contributed articles on professional topics to be read at the meetings of that body. He also is a member of the National Dental Association, member and treasurer of the Clariosophic Society of the University of South Carolina, member and elder of St. Paul's Lutheran Church of Columbia, and member of the Independent Order of Odd Fellows.

Dr. Boozer married Miss Mary Neally Black, daughter of A. Conway Black, of South Carolina, and has one child: Martha Eleanor Boozer.

BOOZER, Jacob Edwin, 1870—
Dental. Class of 1893

Jacob Edwin Boozer, Columbia, South Carolina, practicing dentist, member of the firm of J. W. & J. E. Boozer, both of whose members are well known in professional circles in this state, is a native of Lexington county, South Carolina, born August 2, 1870, a son of David Luther, D. D. S., and Martha C. (Barre) Boozer, and comes of German and American ancestors.

He was educated in public schools, Professor S. L. Clarkson's private school at Columbia, the University of South Carolina, where he was a student two years, and the dental department of the University of Maryland, where he matriculated in 1891 and was graduated with the degree of D. D. S. in 1893. After graduation Dr. Boozer began practice at Columbia in partnership with his father and brother, with the latter of whom he is now associated, as has been mentioned. He is a member and ex-secretary of the South Carolina

Dental Association and a frequent contributor to its literary department on subjects relating to dentistry. One of his articles in particular, entitled, "Treating Teeth and Filling Root Canals," attracted much favorable comment. He also is a member of the National Dental Association and a member and at one time was deacon of St. Paul's Lutheran church, Columbia.

Dr. Boozer married Miss Annie Elizabeth Graichen, daughter of Mr. F. A. Graichen, of Winchester, Virginia.

WILLIAMS, Charles Frederick, 1875—
Medicine. Class of 1899

Charles Frederick Williams, Columbia, South Carolina, received his medical degree from the University of Maryland in 1899 and after two years in practice at Yorkville, South Carolina, was appointed by President McKinley acting assistant surgeon, United States Army. In that capacity he was in service one year in this country and one year in the Philippines, and in 1903 came to Columbia and began general practice. Dr. Williams was born in York county, South Carolina, August 6, 1875. His father, LeRoy Russell Williams, was born in South Carolina, of Welsh and Scotch ancestors, and his mother, whose name before marriage was Clementine Virginia Wallace, was born in South Carolina, of English and Scotch ancestors.

His literary education was obtained in Huntersville High School, Banks' High School at Yorkville, and also under the instruction of private tutors. He was educated in medicine at the University of Maryland School of Medicine, matriculating in 1895 and graduating M. D. in 1899, standing second in his class. While making the course in medicine he was for a year secretary of the Rush Medical Club.

Having come to the degree Dr. Williams practiced for two years at Yorkville, later served two years as surgeon in the army, then took a post-graduate course in the medical department of this university, and in 1903 settled for general medical practice in Columbia. He is present associate physician of the City Board of Health, member of the American Medical Association, one of the censors of the South Carolina State Medical Society, member of the Columbia Medical Society, medical director of Carolina Life Insurance Association, member of the Presbyterian church and of Philanthropic Lodge, No. 32, Free and Accepted Masons, of Yorkville.

Dr. Williams married Miss May Pressley Wilson, of Manning, South Carolina, daughter of Franklin N. and Louisa B. Wilson, and has one child: Virginia Wallace Williams.

ENSOR, Joshua Fulton, 1834—
Medicine Class of 1862.

Joshua Fulton Ensor, of Columbia, South Carolina, a graduate of the University of Maryland School of Medicine in 1862, is one of the oldest alumni of that department of the university in the south, and during the more than forty years since he received his diploma in medicine has been

prominently identified with the professional and political history of the city and state in which he has lived so long. Dr. Ensor comes of an old Maryland family of English origin, and was born at Butler, Baltimore county, December 12, 1834. His father was George Ensor and his mother Rebecca (Kemp) Ensor.

His elementary education was acquired in public and private schools in Baltimore county, and his literary education at the Presbyterian Academy near Johnstown, Cambria county, Pennsylvania, the Cumberland Valley Institute, and Freeland Seminary at Perkiomen, Pennsylvania. He was educated for the profession of medicine in the medical department of the University of Maryland, matriculating in 1858 and graduating M. D. in 1862.

After graduation he began practice at Randalltown, Maryland, but in the course of a few months enlisted in the First Maryland Cavalry and served until the close of the war. He entered the service in 1862 as assistant surgeon with the rank of lieutenant, and in 1864 was promoted surgeon with the rank of major. At the end of the war Dr. Ensor resumed professional pursuits and is still a physician, although the course of his medical career has been much varied with the duties of public office to which he has been appointed. For about eight years he was superintendent and physician in chief of the South Carolina State Hospital for Insane, for three years chief inspector of customs of the port of Charleston and for about ten years was general deputy collector of internal revenue of the state of South Carolina.

In 1894 he resumed medical practice at Columbia, and three years afterward, in 1897, was appointed by President McKinley postmaster of that city; and at the expiration of his term of office was re-appointed by President Roosevelt. In political preference Dr. Ensor is a Republican of undoubted quality. His first presidential vote was cast for Mr. Lincoln, and he has voted for every Republican presidential candidate from that time to Roosevelt. While thoroughly loyal to his party and its principles, he never has bitterly assailed the opposite party or challenged the views of its supporters, and for this reason, among others, he holds the friendship of Democrats

and Republicans alike, and all citizens of Columbia without distinction of party have been equally warm in their congratulations when he has been chosen to public office. Dr. Ensor is a Mason of high degree, a Knight Templar and Shriner, and also is a consistent member of the Presbyterian church.

Dr. Ensor married Miss Henrietta Kemp, of Baltimore county, Maryland, and has two children: Annie Jacobs Luce and Grace Greenwood Ensor, now Mrs. William S. Brown.

THOMAS, Marion Russell—
Medicine. Class of 1902.

Marion Russell Thomas, Savannah, Georgia, a general practitioner of medicine, graduate of the University of Maryland, class of 1902, and honor man of the class, was born in Savannah, son of Edward J. and Alice G. (Walthous) Thomas. On the paternal side he is a descendant of French Huguenot ancestors, and of English ancestry on the maternal side.

His early education was received in public schools in Charleston county, and at a preparatory school in Savannah, where he was a student for two years. In 1898 he entered the medical department of the University of Maryland, and was graduated M. D. in 1902. After graduation Dr. Thomas served for a time as resident physician at the University Hospital, and then engaged in general practice in Savannah. He is a member of Phi Sigma Kappa of the University of Maryland; of Rush Medical Club of the school of medicine of that institution; member of the Georgia State Medical Association; Georgia Medical Society, Chatham County Medical Society and Lodge No. 148, Free and Accepted Masons, and a communicant in the Protestant Episcopal church.

Dr. Thomas married, June 9, 1903, Ethel R. Butler, daughter of Mrs. S. A. Butler, of Baltimore, Maryland, and has one child: Ethel R. Butler Thomas.

OSTEEN, Noah Graham, Jr., 1876—
Dental. Class of 1900.

Noah Graham Osteen, Junior, Sumter, South Carolina, a capable and successful dental practitioner of six years experience, is a native of Sumter, born October 2, 1876, a son of Noah Graham and Esther A. (Doar)

Osteen, both South Carolinians and descendants of American ancestors.

Previous to entering the University of Maryland he was educated in public schools at Sumter, Patrick's Military School at Anderson and at a business college in Macon, Georgia. In 1897 he entered the dental department of the University of Maryland, completed the course and graduated

D. D. S. in 1900. He began practice at Darlington, South Carolina, remained there three years, and then located at Sumter. Dr. Osteen is a member of the South Carolina Dental Association, Woodmen of the World, and in politics is a Democrat.

Dr. Osteen married Miss Marian A. Nettles, daughter of Mr. and Mrs. R. B. Nettles, of Darlington, and has one child: May Willis Osteen.

CHISHOLM, Julian Ford, 1876—
Medicine. Class of 1900.

Julian Ford Chisholm, Savannah, Georgia, physician and surgeon, specialist in diseases of the eye, ear and throat, oculist and aurist of the Central Railroad of Georgia, Georgia Infirmary and Savannah Hospital, graduated from the University of Maryland School of Medicine with an excellent class standing. During his course he was one of the most thorough students in the department of medicine, and to him was assigned the duties of quizmaster of the Rush Medical Club in the branches of the eye, ear and throat, which has been his specialty in practice and in which he has gained a wide reputation. He was born in Savannah, Georgia, August 12, 1876, son of William W. and Jessie M. (Fauke) Chisholm, and a descendant of American ancestors.

He was educated in the public schools of Savannah, Mt. Pleasant Academy, New York, the Davis School in North Carolina and the medical department of the University of Maryland, matriculating in 1896 and graduating M. D. in 1900. During his senior year he was resident student at the University Hospital, and in 1900-01 was a post-graduate student in pathology and bacteriology in the Johns Hopkins Medical School, and in 1901-02 was resident physician at the Presbyterian Eye, Ear and Throat Hospital in Baltimore.

With a splendid equipment for professional work Dr. Chisholm began practice in his native city in August, 1902, making a specialty of diseases of the eye, ear and throat. In connection with professional employ-

ments he has become identified with various institutions of the city and is a member of several organizations. As has been mentioned, he is oculist and aurist of the Georgia Central Railroad, Savannah Hospital and Georgia Infirmary. He is a member of the American Medical Association, Georgia State Medical Association, Georgia Medical Society, Chatham County Medical Society, Rush Medical Club of his alma mater, Savannah Golf Club, the German Club, Yacht Club, Forest City Gun Club and of the First Baptist church of Savannah.

On October 15, 1903, Dr. Chisholm married Nannie E. Levering, and has one child: Julian Ford Chisholm, Junior.

OLIVEROS, Bartolo Pedro, 1860—
Medicine. Class of 1883.

Bartolo Pedro Oliveros, Savannah, Georgia, a general practitioner of medicine and surgery, former president of the Georgia Medical Society, has been a prominent figure in professional circles in Chatham county for nearly twenty-five years, and has an extended acquaintance with medical men throughout the state. He was born in Jacksonville, Florida, August 3, 1860, son of John B. Oliveros, an attorney at law, and Virginia Anna (Phillips) Oliveros, both of whom were born in Florida. Through his father, Dr. Oliveros is of Spanish descent, and on his mother's side his ancestors were English.

His early education was gained in public schools in the city of Savannah, and his classical education at Spring Hill College, near Mobile, Alabama. He was educated for the medical profession in the medical department of the University of Maryland, where he entered in 1880 and was graduated with the degree of M. D. in 1883. After graduation Dr. Oliveros at once began general practice in Savannah, and his endeavors in professional life have been amply rewarded. He is a member of the medical staff of Savannah City Hospital, ex-president of the Georgia Medical Society, medical examiner for several life insurance companies, and frequently has contributed valuable articles on subjects pertaining to medicine which have been read and discussed at the meetings of local and state societies. He is a member of the American Medical Association, Oglethorpe Club of Savannah, Savannah Golf Club, Savannah Yacht Club and of Landrum Blue Lodge, No. 48, Free and Accepted Masons.

Dr. Oliveros married Caroline Julia Izlar, daughter of Judge James F. Izlar, of South Carolina, and has four children: James Izlar, Rex Phillips, Marguerita and Lovell Lott Oliveros.

BARROW, Craig, 1876—
Medicine. Class of 1900.

Craig Barrow, of Savannah, Georgia, physician and surgeon, graduated from the University of Maryland School of Medicine in 1900, with the honors of class presidency, and in the broad field of general medical practice of later years he has borne himself well and upheld the

honor of his diploma. In addition to his private practice he is surgeon to the First Battalion, Georgia Heavy Artillery; visiting physician to Savannah City Hospital; medical examiner for Penn Mutual, New England Mutual, Connecticut Mutual and Franklin Life Insurance companies and the Provident Savings Assurance Society. He is a member of the Georgia Medical Association, Georgia State Medical Society and of the Episcopal church.

Dr. Barrow was born in 1876, at Athens, Georgia, a son of Pope and Sallie (Craig) Barrow, and a descendant of American ancestors.

His classical education was acquired at the University of Georgia, where he graduated A. B. in 1896. In the same year he matriculated at the University of Maryland School of Medicine, made the four years' course and graduated M. D. in 1900, with honors and the class presidency. During his senior year he was house student at the University Hospital, and for one year after graduation was resident physician at St. Joseph's Hospital, Baltimore. Still later he took a post-graduate course at the University of Breslau in Germany, and on returning to America began practice in Savannah.

On January 3, 1906, Dr. Barrow married Miss Elfrida B. Revue, of Savannah.

HOWKINS, John Smallbrook, 1859—

Medicine. Class of 1897.

John Smallbrook Howkins, of Savannah, Georgia, physician and surgeon, class artist of the class of '97, University of Maryland School of Medicine, a general medical practitioner of ten years' experience, one of the founders of "The Georgia Practician," has been much more than a passive factor in the professional life of Savannah during the period of his residence in that city, and by reason of his connection with various public institutions has gained an extended and favorable acquaintance throughout the state. He was born in Newark, New Jersey, February 1, 1859, a son of William J. and Maria (Smallbrook) Howkins, both of English birth and ancestry.

He was educated in public and private schools in Newark and other New Jersey schools, and was educated for the profession of medicine in the medical department of the University of Maryland, matriculating in 1894 and graduating with the degree of M. D. in 1897. During his studentship at the University Dr. Howkins was the "artist" of his class and the old classbook of '97 shows profuse illustrations by him, with subjects of delineation appropriately chosen and the work cleverly and artistically executed.

After coming to the degree Dr. Howkins settled for practice at Savannah, and in connection with subsequent professional pursuits has served in various public capacities, such as member of the board of health, the State Tuberculosis Commission, and chairman of the committee on publication of the American League. He was one of the founders in 1904 of "The Georgia Practician," a paper which has been continued with grati-

fying success to its proprietors, of whom Dr. Howkins is one, in the present capacity of business manager. He is a member of the American Medical Association, Georgia State Medical Society, Chatham County Medical Society and a communicant in the Episcopal church.

Dr. Howkins married Miss Elsie Heyward, daughter of J. Guerard Heywood, of Savannah, and has two children: John Smallbrook, Jr. and Guerard Heyward Howkins.

HOOVER, Franklin Pierce, 1862—
Medicine. Class of 1884.

Franklin Pierce Hoover, Jacksonville, Florida, editor and proprietor of the "Florida Medical Journal," charter member of the Medical Society of the Greater City of New York, has held a prominent place in professional circles during the last twenty and more years and has been identified with some of the best medical institutions of the country. He was born in the city of Washington, District of Columbia, July 6, 1862, son of Jonah Davis and Angelica (Pierson) Hoover, both of American ancestry.

His earlier education was acquired in private and public schools in Baltimore, Maryland, and also under special private instruction. In 1882 he matriculated at the University of Maryland School of Medicine and was graduated M. D. in 1884. For about a year after graduation Dr. Hoover was connected with Bay View Hospital, Baltimore, and then began practice in Washington, where he lived about five years. He then went to New York city and during the next twelve years was professionally connected with Manhattan Eye, Ear and Throat Hospital and New York Polyclinic Hospital, and at the end of that time, on account of his wife's illness, removed to Florida and took up his residence in Jacksonville. The "Florida Medical Journal", of which he is sole owner and editor, is the official organ of Duval County Medical Society, but in addition to the editorial supervision of that publication Dr. Hoover for years has been a contributor to the pages of the leading medical journals of the country.

While living in New York, besides being professionally connected with the institutions previously mentioned, Dr. Hoover was at one time president of the Good Government Club and visiting eye, ear and throat physician to Sunny Side Day Nursery. He is a member of the New York State Medical Society, the Medical Society of the County of New York, charter member of the Medical Society of the Greater City of New York and past master of Copestone Lodge, No. 641, Free and Accepted Masons, of New York city. In Florida he is a member of the Florida State Medical Society, Duval County Medical Society, Jacksonville Board of Trade, the Church Club, Seminole Club and Florida Country Club of Jacksonville.

McGINNIS, Robert H., 1869—
Medicine. Class of 1897.

Robert H. McGinnis, Jacksonville, Florida, physician and surgeon, connected with the United States Marine Hospital service at Jacksonville since

1899, is a native of North Carolina, born in Mecklenburg county, November 15, 1869, son of E. Decatur and Laura (McDowell) McGinnis, and is of Scotch-Irish blood.

He attended public schools in Charlotte, North Carolina, graduating from the Macon High School, and entered the University of Maryland in 1894, graduating from the medical department in 1897 with the M. D. degree. He served in the University Hospital one year as interne and one year as resident physician, and June 1, 1898, entered into practice in Jacksonville.

Dr. McGinnis is a member of the Duval County Medical Society, and was president of that organization in 1904-05, the Florida Medical Association, American Medical Association and of the Seminole Club of Jacksonville. He has been a frequent contributor of papers on medical and surgical subjects to local and state medical societies.

ALEXANDER, Lawrence Sterling, 1842—
Medicine. Class of 1868.

Lawrence Sterling Alexander, St. Augustine, Florida, engaged in general medical practice and a regular contributor to various medical journals of this country, is a native of Centerville, Virginia, born September 15, 1842, son of Dr. Robert and Ann (Clark) Alexander, of South Carolina. He is of English and American ancestry.

As a boy Dr. Alexander attended private schools near Centerville, and his education in medicine was acquired in the University of Maryland School of Medicine, where he matriculated in 1866 and whence he graduated in 1868 with the degree M. D. For a time previous to entering the University of Maryland he was a student in the medical department of the University of Virginia. After graduating he entered upon his professional career at Manassas, Virginia, but in 1870 removed to Yorkville, thence going to St. Augustine, where he has since constantly practiced. His success in practice having demonstrated his ability he has received appointment as county physician of St. John's county, Florida, and as consulting physician to Flagler Hospital of St. Augustine. In addition to this active work and his literary labors, Dr. Alexander has invented the best and most inexpensive centrifugal machine for the precipitation of urine that is to be found in the market.

At the outbreak of the Civil war he enlisted in the Ninteenth Virginia Regiment of the regular Confederate army, and served throughout the war with that and other regiments, taking part in many of the great battles, twice receiving wounds, once in the head and one in the lip. Dr. Alexander has been a vestryman of the Episcopal church for twelve years, and is also a member of the Florida State Medical Society, the Ancient Order of United Workmen and is a Mason, a member of Blue Lodge, an Eagle and a Knight of Honor.

Dr. Alexander married Mary L. Adicks, of Yorkville, South Carolina, and has children: Frederica, now Mrs. Thomas Kirkland, of South Carolina; May Elsie, now Mrs. John Bradshaw, of Cameron, Texas; Flor-

ence, now the wife of Dr. Manning Simons, of South Carolina; Helen, wife of Henry Savage, of Camden, South Carolina; Annie Lee, now Mrs. Arthur Burnett, also of Camden; Blanche, a nurse in the hospitals at Charleston, South Carolina; Louise, at home.

BREVARD, Ephraim Mays, 1873—
Medicine. Class of 1894.

Ephraim Mays Brevard, Tallahassee, Florida, physician and surgeon, assistant surgeon of the Second North Carolina Volunteer Infantry during the Spanish-American war, had just attained his majority when he received his diploma in medicine from the University of Maryland. He was born in Tallahassee, April 17, 1873, son of Thomas Washington and Mary Brevard, his father a native of North Carolina, his mother of Florida, and both descendants of American ancestors.

His early education was attained in Leon County Academy and Florida Seminary. In 1891 he matriculated at the University of Maryland School of Medicine, graduated with the degree of M. D. in 1894, and in the same year began general practice of medicine at Tallahassee. In 1895 he removed to Charlotte, North Carolina, passed the examination of the State Board of Medical Examiners, and practiced in that city until the beginning of the Spanish-American war in 1898. He entered the service as assistant surgeon with the rank of captain, Second North Carolina Volunteer Infantry, and so continued to the end of the war. He then returned to Tallahassee, and has since attained an enviable standing in professional circles in Leon county. While living at Charlotte Dr. Brevard was chief surgeon to St. Peter's Episcopal Hospital from 1895 to 1898, and surgeon of the Southern Air Line Railway. His practice always has been general, yet he has a strong inclination for the surgical branch of practice. He is a member of the Florida Medical Society, Leon County Medical Society, the Protestant Episcopal church and the Independent Order of Odd Fellows.

Dr. Brevard married, April 16, 1902, Miss Elizabeth C. Robertson, of Charlotte, North Carolina, daughter of General and Mrs. Thomas R. Robertson.

BOND, Benjamin Johnson, 1874—
Medicine. Class of 1904.

Benjamin Johnson Bond, Tallahassee, Florida, physician and surgeon, was the only member of the class of '04, University of Maryland School of Medicine, who registered from Florida, and in the class of that year were nearly one hundred young graduates, and almost all of them from the south. As a part of his medical education supplemental to the regular curriculum Dr. Bond was resident student at the University Maternity Hospital and Bay View Hospital, and also took a special course at the Presbyterian Eye, Ear, Nose and Throat Hospital, Baltimore. Thus well equipped for professional work he returned to Tallahassee and entered practice, giving special attention to diseases of the eye,

ear and throat. He is a member of the American Medical Association and Florida Medical Society.

Dr. Bond was born at Lloyd, Florida, February 8, 1874, a son of Henry Jackson and Caroline (Johnson) Bond, the former a native of Florida and descendant of Irish ancestors, and the latter a native of North Carolina. His early education was acquired under a private tutor and at a high school in Virginia. In 1900 he entered the medical department of the University of Maryland and graduated with the degree of M. D. in 1904.

Dr. Bond married, November 15, 1906, Letitia Rawls Johnston.

MOOR, Fred Clifton, 1879—
Medicine. Class of 1903.

Fred Clifton Moor, Tallahassee, Florida, a graduate of University of Maryland School of Medicine, class of '03, a medical practitioner of good education and ability, was born in Leon county, Florida, October 9, 1879, son of Dr. W. L. Moor (University of Georgia, M. D.), a native of Georgia, and Lina Clifton (Smith) Moor, who was born in South Carolina.

His early education was received in Tallahassee public schools and West Florida Seminary, and his higher education in Emory College at Oxford, Georgia, where he graduated A. B. in 1898. In 1899 he matriculated at the medical department of the Univer-

sity of Maryland, and graduated with the degree of M. D. in 1903. For a time Dr. Moor was clinical assistant at the University Hospital and afterward assistant resident physician at the Hospital for Crippled and Deformed Children, Baltimore, and after leaving the latter institution began general practice at Tallahassee. He is medical examiner for the New York Life, Mutual Life and Pacific Mutual Life Insurance companies, and a member of the American Medical Association, Florida Medical Society, Leon County Medical Society, Rush Medical Club of the University of Maryland, Jackson Lodge, No. 1, Free and Accepted Masons, and surgeon for the G. F. and A. Railroad.

In January, 1904, Dr. Moor married Miss Sara Howell, of Washington, D. C.

KING, Marion Norwood, 1874—
Dental, Class of 1897; Medicine, Class of 1898.

Marion Norwood King, of Texarkana, Arkansas, a general practitioner of medicine and surgery, holds two degrees of the University of Maryland, having made courses in dentistry and medicine at the same time, and notwithstanding the burden of work thus assumed, his class standing in both departments was excellent and won for him several much sought prizes and honors. In addition to this, during his senior year in medicine, he also served as interne at the University Hospital and as demonstrator in the University Dental Infirmary.

Dr. King came to this university in 1894. In 1897 he came to the degree in dental surgery and the degree of M. D. in 1898. In the dental department he won and was awarded the university gold medal prize of 1897, and also received the prize set of instruments for the excellence of practical work in prosthetic dentistry. At the final examinations which preceded graduation in the department of medicine he was an honorable mention man, standing third in his class, and

also, on competitive examination, was awarded the surgery prize.

Having come to the degree in medicine, Dr. King followed his interneship with one year of service as assistant resident surgeon in the University Hospital, where he was associated with Dr. Tiffany as chief of clinics. After leaving that institution he passed the examination of the Virginia

State Board of Medical Examiners, then located at Norfolk, Virginia, and practiced there for three years. At the end of that time he went abroad and spent one year in regular post-graduate courses in Berlin, Germany, and on returning to this country settled in practice at Texarkana, Arkansas, where he has come to be recognized as one of the leading physicians and surgeons of the state.

Dr. Marion Norwood King was born in Warrington, North Carolina, October 15, 1874. His father, Dr. Joel G. King, was a graduate of Virginia, Medical College, Richmond, and his mother, who before marriage was Elizabeth Massenburg, was a native of North Carolina. His early literary education was acquired in Warrington Male Academy. In 1894 he entered the University of Maryland, and graduated D. D. S. in 1897 and M. D. in 1898. While practicing at Norfolk he was a member of the Virginia State Medical Society. He is still a member of Rush Medical Club of the University of Maryland.

EASLEY, John Preston, 1860—
Dental.

John Preston Easley, of Little Rock, Arkansas, a general practitioner of dentistry of more than twenty years' experience, former vice-president of the Little Rock Dental Society, was born at Augusta, Arkansas, November 29, 1860, son of Thomas Franklin and Betty (Watson) Easley, both natives of Tennessee, the former a descendant of Irish and the latter of English ancestors.

He was educated in public schools in Augusta and Batesville, Arkansas, and the University of Maryland Dental Department, where he entered in 1883 and was a student during that and the following year. After leaving the University Dr. Easley began practice at Augusta, remained there four years, then removed to Batesville and practiced there two years. He afterward practiced about eight years at

Pine Bluff and then located permanently at Little Rock. He is a member and at one time was vice-president of the Little Rock Dental Society, member of the First Baptist church of Little Rock, and is a Knight of Pythias, Knight of Honor and an Elk.

He married Miss Ruth Stephan, of Arkansas, and has one child: Ruth Elizabeth Easley.

EDWARDS, Samuel Lee, 1871—
Medicine. Class of 1899.

Samuel Lee Edwards, Memphis, Tennessee, physician and surgeon, specialist in diseases of the eye, ear, nose and throat, and a practitioner of excellent reputation in all professional circles, was born in the city of Philadelphia, Pennsylvania, in 1871, son of Lipman and Frieda (Summerfield) Edwards, and is descended from German ancestors. Although a native of Pennsylvania, his life has been spent almost wholly in the south, and chiefly in North Carolina and Tennessee.

His early education was received in public school at Wilson, North Carolina, and the Davis Military Academy at LaGrange, North Carolina, and he was educated in medicine at the University of Maryland School of Medicine, where he matriculated in 1895 and was graduated M. D. in 1899.

For two years Dr. Edwards was resident interne at the University Hospital, and afterward for one year was resident physician at Bay View Hospital. His special post-graduate courses included a studentship in the New York Eye and Ear Hospital and the New York Post-Graduate Hospital, in 1902. He began practice at Goldsboro, North Carolina, in 1900, and in the following year removed to Memphis, where his practice is specialized to diseases of the eye, ear, nose and throat and in which branch of professional work he has been remarkably successful.

Dr. Edwards has been in practice only about six years, and during that time he has attained a prominent standing in professional circles, a member of various societies and a valuable contributor to the literature of medicine. One of his monologue articles appeared in the Philadelphia "Medical Journal" in 1900, and attracted considerable attention among medical men. Its subject was the "Prevention of nausea caused by anaesthetics by the inhalation of vinegar." Many papers prepared by him have been presented and discussed in the meetings of the county and state medical societies. He holds membership in the Tennessee State Medical Society, the Memphis and Shelby County Medical Society, the Memphis Eye, Ear, Nose and Throat Society, and Free and Accepted Masons, of Goldsboro, North Carolina.

Dr. Edwards married, January 6, 1904, Miss Lillian Urbansky, of St. Mary's, Kansas, and has one son: Samuel Aaron Edwards.

HILLSTROM, John Earheart, 1871—
Pharmacy. Class of 1890.

John Earheart Hillstrom, Memphis, Tennessee, chemist, a graduate of Maryland College of Pharmacy, the department of pharmacy of the University of Maryland, class of 1890, was born in the city of Memphis in 1871, a son of John and Emma (Miller) Hillstrom, and comes of American ancestors.

He was educated in public schools in his native city, and in 1888 entered the department of pharmacy of the University of Maryland, graduating Ph. G. in 1890. After graduation Mr. Hillstrom returned to Memphis and for the next eight years was en-

gaged in the general drug business. In 1898 he entered the service of the V. V. M. D. Company in the capacity of chemist, which position he now occupies. He is a member of Woodmen of the World.

In 1897 Mr. Hillstrom married Miss Kate Piaggia, of Memphis, and has two children, Helen Louise and Kate Emma Hillstrom.

KRAUSS, William, 1861—
Pharmacy. Class of 1883.

William Krauss, Memphis, Tennessee, physician and surgeon, specialist

in clinical diagnosis and professor of pathology and tropical medicine in the College of Physicians and Surgeons, Memphis, is a native of Germany, born on his father's estate, "Reicholdsmuehle," June 13, 1861, in Kaiserslautern, son of William and Barbara (Mueller) Krauss.

His early education was gained under private tuition, and his first relation with the University of Maryland was as a student of pharmacy in the Maryland College of Pharmacy, from which he was graduated in 1883 with the degree of Ph. G., winner of the first prize. He received his M. D. degree in 1889 from the Memphis Hospital Medical College upon completion of the course. He subsequently took post-graduate courses in the universities at Kiel and Wurzburg, Germany, and upon his return from Europe, in 1890, entered into practice at Memphis.

During the year 1890-91 Dr. Krauss served on the Memphis Board of Health as its secretary, and he was a member of the Tennessee State Board of Health from 1898 to 1901; he also served in 1897-98, and again in 1905, on the United States Public Health and Marine Hospital Board as yellow fever diagnostician. In 1891 he became instructor in microscopy in the Memphis Hospital Medical College, serving until 1903, and in the year first mentioned organized and equipped the first microscopic laboratory that school ever had. In 1895 he began the first classes in laboratory chemistry in that institution. He also has contributed quite extensively to the medical literature of the day, having done much original work and written many monographs on malaria, some of his writings being quoted in standard textbooks; he is now under contract to write a 600 page textbook on

"Malaria and Malarial Diseases."

Dr. Krauss is a member of the American Medical Association, the West Tennessee Medical and Surgical, and the Tri-State (Arkansas, Tennessee and Mississippi) Medical Associations, the Memphis and Shelby County Medical Society, the National Association for the Study and Prevention of Tuberculosis, and in his religious belief is a Roman Catholic.

On March 21, 1901, Dr. Krauss married, at Senatobia, Mississippi, Miss Daisy Theodora Turney, daughter of Colonel A. D. Turney, and granddaughter of United States Senator Hopkins Turney.

SHEPHERD, John Thomas, 1848—
Medicine. Class of 1874.

John Thomas Shepherd, Chattanooga, Tennessee, a general practitioner of medicine and surgery for more than thirty years, originally in the state of Georgia, but for the last twenty years in Tennessee, present county physician and president of the Hamilton County Board of Health, was born in Troup county, Georgia, April 21, 1848, son of John W. and Mary (Skinner) Shepherd, and a descendant of American ancestors.

In the public schools of Cartersville, Georgia, he received his early education, and in October, 1872, matriculated at the medical department of the University of Maryland, completed the course of that famous school and graduated M. D. in 1874. He also served the usual interneship in the University Hospital, then returned to Georgia and started in practice at Cartersville, where he lived until 1885, and then removed to Chattanooga, his present place of residence and the scene of his greatest success in professional life and endeavor. In connection with the large private practice Dr. Shepherd is acting assistant surgeon for the P. H. and M. H. S., and has held that position since October 1, 1888. From 1902 to 1905 he was physician to the Hamilton County Hospital, and now is county physician and president of the Board of Health of Hamilton county. He is a member of the National Association of Military Surgeons, Tennessee State Medical Society and Chattanooga Medical Society.

Dr. Shepherd married, October 1, 1881, Miss Emily Schulte, daughter of Herman Schulte, of Charleston, South Carolina, and has five children: Bert, Paul, Percy, Elsie, and Eunice Shepherd.

ZION, Elkanah, 1863—
Medicine. Class of 1888.

Elkanah Zion, of Knoxville, Tennessee, physician and surgeon, a graduate of the University of Maryland School of Medicine, class of '88, began his career in medicine at Strawberry Plains, Tennessee, soon after he came to the degree and practiced there about five years. He then removed to Knoxville and has since practiced in that city with gratifying success.

Dr. Zion is a Virginian by birth and ancestry, and through his parents comes of the Zion and Duff families of the "Old Dominion," both surnames having been well known in that state for many years. He was born

at Dryden, Lee county, September 9, 1863, a son of France and Elsie (Duff) Zion. His literary education was obtained in Curry College, and his professional education in the medical department of the University of Maryland, where he entered in 1884 and graduated M. D. in 1888. In connection with the regular course in medicine he attended the clinics at the

University Hospital and Bay View Hospital, and was well schooled for general practice when he left Baltimore and settled at Strawberry Plains nearly twenty years ago. He is a member of various professional societies, the Methodist Episcopal Church, South, and of the fraternal order of Woodmen of the World.

He married Miss Sarah A. Pennington, of Pennington, Virginia, and has two children, Estelle Marian and William Trent Zion.

FARMER, John W., 1843—
Medicine. Class of 1868.

John W. Farmer, of East Radford, Virginia, physician and surgeon, a graduate of the University of Maryland School of Medicine, class of 1868, and of Baltimore College of Dental Surgery, class of 1873, and a general practitioner of medicine for more than thirty years, was born in Pulaski county, Virginia, December 21, 1843, son of William and Mary (Milton) Farmer, both natives of Virginia and descendants of American ancestors.

Dr. Farmer received his early education in private schools in Pulaski county, Hillsville Academy and Holston Male Academy at Marion, Virginia, and his classical education at Emory and Henry College, Virginia. He was educated in medicine in the medical department of the University of Maryland, graduating with the degree of M. D. in 1868. He afterward made the course of the Baltimore College of Dental Surgery and received the degree of D. D. S. in 1873. His professional life has been devoted to the general practice of medicine, first at Snowville, Virginia, for about five years, and afterward at East Radford, where for many years he has occupied a prominent position in public as well as professional circles. For about two years he was city health officer of Radford, and also at different times has served as city physician, overseer of the poor and

coroner. He is an ex-member of the Virginia State Medical Society.

Dr. Farmer married, December 21, 1873, Miss Flora E. Welch, of Pulaski county, Virginia. Their eldest son, William W., deceased, was a graduate of the University of Maryland Dental Department; their second son, Ernest, deceased, was in the railroad service, and their youngest son, Roy L., deceased, was a senior class student at the Virginia Polytechnic Institute. Of their five children two only are living: Mrs. Mamie Ingles and Miss Susie Farmer.

CORKRAN, James Merritt, 1860—
Medicine. Class of 1887.

James Merritt Corkran, of Centerville, Maryland, a general practitioner of twenty years experience, former president of Queen Anne County Medical Society, and now president of Queen Anne Board of Education, was born at Hurlocks in Dorchester county, Maryland, August 14, 1860, son of Thomas and Hester (Wright) Corkran, both natives of Maryland and of American ancestry.

His early and literary education was acquired in public schools and Federalsburg Academy, and after leaving school he was for about two years (1883-1884) principal of the public schools of Lebanon, Maryland. In 1885 he took up the study of medicine at the University of Maryland School of Medicine and graduated with the degree of M. D. in 1887.

Having completed his senior year interneship at the University Hospital and received his diploma in medicine, Dr. Corkran commenced general practice at Centerville; and in connection with subsequent professional work he has served in various public capacities, having been president of the Board of Education of Queen Anne county since 1898, and otherwise closely identified with the best interests of the locality. He is a member and ex-president of Queen Anne County Medical Society, and from time to time has contributed articles on medical subjects to the literary branch of the society. He also is a member of the American Medical Association, and since 1898 a member of the Medical and Chirurgical Faculty of Maryland.

On the 11th day of June, 1890, Dr. Corkran married Miss Laura Spencer Emory, daughter of Mr. and Mrs. Addison Emory, of Centerville, and has one daughter, Margaret Spencer Corkran.

FISHER, Percy Roland, 1874—
Medicine. Class of 1897.

Percy Roland Fisher, of Denton, Maryland, physician and surgeon, a graduate of the University of Maryland School of Medicine, class of '97, was born at Denton, on the 10th of February, 1874, son of Henry C. and Mary E. Wilson Fisher, both of whom were born in Maryland, and of American ancestors.

He was educated in the public schools at Denton, Western Maryland College at Westminster, and the medical department of the University of Maryland, graduating with the degree of M. D. in 1897. Having served the usual interneship at the Univer-

sity Hospital, Dr. Fisher entered general practice at Denton, and his subsequent endeavors in professional life have been rewarded with gratifying success. He is a member of the American Medical Association, Maryland State Medical Society, Caroline County Medical Society, and is a Mason and an Odd Fellow.

MALONE, Frederick Roland, 1859—
Medicine. Class of 1882.

Frederick Roland Malone, of Greensboro, Maryland, physician and surgeon, health officer and secretary of the Board of Health of Caroline county, a medical practitioner of nearly twenty-five years' practice, is a native of Greensboro, born August 25, 1859. His father, Roland B. Malone, was born in Pennsylvania, and his mother Louisa T. Allen Malone, was born in Maryland. Through his parents the doctor is a descendant of English, French and Irish ancestors.

In both private and public schools in Greensboro, Dr. Malone received his early and preparatory education, and his classical education at Washington College, Chestertown, where he graduated A. B. in 1880. He studied medicine first in the medical department of the University of Virginia, where he remained through the session of 1880-81, then matriculated at the University of Maryland School of Medicine, graduating M. D. in 1882. He was senior resident student at the University Hospital, and after graduation began practice at Wichita, Kansas, later returned to Maryland and practiced a short time in Howard county, and in 1885 settled permanently at his home town of Greensboro. Dr. Malone has served two terms as health officer of Caroline county. He is a member of the Medical and Chirurgical Faculty of Maryland, Caroline County Medical Society, and is a Knight of Pythias and vestryman and treasurer of the Protestant Episcopal church, Greensboro.

He married Miss Hattie H. Naylor, daughter of Mrs. Alfred Kemp, of Trappe, Maryland, and has one child: Frederick Roland Malone 2nd.

DAVIS, Horace Meredith, 1881—
Dental. Class of 1905.

Horace Meredith Davis, of St. Michael's, Maryland, a general practitioner of dental surgery, graduated from the University of Maryland Dental Department with the honors of class orator, and during his senior year he was winner of the Harris gold medal for the best non-cohesive gold filling in 1905. Besides these class honors he also was elected to the equally honorable office of senator of the Psi Omega fraternity of the University.

Dr. Davis was born July 15, 1881, and is a son of Horace M. Davis, A. M., and Mary Emma Williams Davis. He received his early education in public schools in Poolesville, Maryland, and in 1902 matriculated at the dental department of this university, graduating with the degree of D. D. S. in 1905. Since then he has engaged in active practice at St. Michael's.

He married Miss Lucia Dodson, daughter of Dr. R. A. Dodson, of St. Michael's, a graduate of the University of Maryland School of Medicine.

ZEPP, Herbert Elmo, 1878—
Medicine. Class of 1904.

Herbert Elmo Zepp, of St. Michael's, Maryland, physician and surgeon, was born at Dayton, in Howard county Maryland, on the 12th day of October, 1878, a son of Covington B. Zepp and Carrie J. Wall Zepp, both of whom were born in Maryland.

He received his literary education in public schools in his native county and Baltimore City College, and for a time was a student in the Baltimore Business College. In the fall of 1900 he matriculated at the University of Maryland School of Medicine and graduated M. D. in 1904. During his senior year in the University, Dr. Zepp was medical interne at the University Hospital, and afterward for a year was resident physician at the Maternity Hospital of the University. In July, 1905, he entered general practice at St. Michael's. During his studentship in the medical department of the University he at one time was vice-president of the University of Maryland Club.

He married Miss Grace Linwood Northam, daughter of Mr. and Mrs. L. J. Northam, of Accomac county, Virginia.

SETH, Joseph Bruff, 1877—
Medicine. Class of 1899.

Joseph Bruff Seth, of St. Michael's Maryland, physician and surgeon, former vice-president of the Medical and Chirurgical Faculty of Maryland, was born at McDaniel, in Talbot county, on the 2nd of July, 1877, a son of Dr. James Seth, also a graduate of the medical department of the University of Maryland, and Julia T. Drew Seth, and a descendant of old Maryland stock.

He was educated in public schools in Talbot county, Marston's University School for Boys, Baltimore, and the University of Maryland School of Medicine, where he matriculated in 1895 and graduated with the degree of M. D. in 1899. During his junior year in medicine Dr. Seth entered the United States Hospital Corps and served five months. After he came to the degree he at once entered into general practice in St. Michael's and in connection with subsequent professional pursuits has been identified with the best interests of Talbot county. He is a member and in 1905 was one of the vice-presidents of the Medi-

cal and Chirurgical Faculty of Maryland, and also is a member of the Talbot County Medical Society and of the Methodist Episcopal church of St. Michael's.

Dr. Seth married Miss Hannah Dodson, daughter of the Hon. H. C. Dodson of St. Michael's, and has two children, Martha H. and Joseph Bruff Seth.

WOLFF, Eldridge Eakin, 1874—
Medicine. Class of 1899.

Eldridge Eakin Wolff, of Cambridge, Maryland, physician and sur-

geon, former health physician of Cambridge, and present member of the medical staff of Cambridge Hospital, is a native of West Virginia, born at Springfield, in Hampshire county, January 8, 1874, a son of the Rev. James A. and Selina A. Wolff.

He was educated in public schools in Winchester, Virginia, and Randolph-Macon College; and was educated in medicine in the department of medicine of the University of Maryland, where he matriculated in 1895 and graduated M. D. in 1899. For six months Dr. Wolff was medical interne at the University Hospital, and afterward took special post-graduate course in diseases of the chest at Bay View Hospital. He afterward practiced one year in Baltimore, and then removed to Cambridge. He is a member of the American Medical Association, the Medical and Chirurgical Faculty of Maryland, member and ex-secretary of the Dorchester County Medical Society, and member of the Independent Order of Odd Fellows.

On the 7th of June, 1894, Dr. Wolff married Miss M. Amelia Hooper, daughter of Mr. and Mrs. J. Henry Hooper, of Cambridge.

MACE, John, 1861—
Medicine. Class of 1887.

John Mace, of Cambridge, Maryland, a general practitioner of medicine of twenty years' experience, a graduate of the University of Maryland School of Medicine, class of '87, was born at Cambridge, July 14, 1861, son of Thomas Mace, a farmer, and Elizabeth Woolford Mace, and a descendant of English, Scotch and American ancestors.

His earlier education was obtained in public schools at Church Creek, and his higher education in Washington College, at Chestertown, Maryland,

where he graduated A. B. in 1881, receiving his A. M. degree in 1885. in the year last mentioned he matriculated at the University of Maryland School of Medicine, and graduated from that institution with the degree of M. D. in 1887. Having come to the degree, Dr. Mace began practice in 1887 at Fishing Creek, and in 1891 removed to Cambridge, and in con-

nection with subsequent professional pursuits has served as surgeon to the United States Charity Hospital, and medical examiner for several life insurance companies. He is a member of the American Medical Association, the Medical and Chirurgical Faculty of Maryland, Dorchester County Medical Society, and is a Templar Mason and member of the Presbyterian church.

In 1893 Dr. Mace married Miss Della Briley, daughter of Mr. and Mrs. William H. Briley of East Newmarket, Maryland, and has one son, John Mace, Jr.

MYERS, George Rogers, 1876—
Medicine. Class of 1902.

George Rogers Myers, of Hurlock, Maryland, physician, surgeon and general druggist, proprietor of the Hunlock Pharmacy, was born in Frederick county, Maryland, on the 14th of November, 1876, son of Frank and Margaret L. (Minor) Myers, on his father's side a descendant of German ancestors, while on his mother's side his ancestors were English.

He received his earlier education in public schools in Frederick county, the State Normal School at Buckeystown, and in a business college in the city of Baltimore; and was educated in medicine in the medical department of the University of Maryland, where he entered in 1898 and graduated with the degree of M. D. in 1902. During his senior year in medicine Dr. Myers served as interne at the University Hospital, and at once after graduation entered general practice at Hunlock. He is a member of the American Medical Association, the Medical and Chirurgical Faculty of Maryland and the Dorchester County Medical Society. In connection with his general practice Dr. Myers is proprietor of a general drug store and pharmacy at Hunlock.

HUMPHREYS, Eugene Washington, 1848—

Medicine. Class of 1872

Eugene Washington Humphreys, Salisbury, Maryland, physician and surgeon, former member of the State Board of Fish Commissioners and secretary of the Wicomico County Medical Society since its organization, was born at Salisbury, June 6, 1848, son of Humphrey Humphreys and Elizabeth Parsons Humphreys, both of whom were natives of Maryland and descendants of English ancestors long resident in this country.

After receiving a good public school and preparatory education, he entered Princeton College and was a student there during his freshman and sophomore years. In 1867 he entered the University of Maryland School of Medicine and graduated M. D. in 1872. From 1868 to 1872 he was engaged in the drug trade at Salisbury, and his studentship at the University was not continuous through those years. After graduation he returned to Salisbury, and has since been engaged in general practice, giving particular attention to diseases of children, in which he has been remarkably successful.

In connection with a busy professional career, Dr. Humphreys has been somewhat prominently identified with various institutions, and was one of the organizers of the Wicomico County Medical Society, and has been its secretary throughout the period of its existence. From 1884 to 1888, he was a member of the Maryland State Fish Commission, and for many years has been medical examiner for various life insurance companies. He holds membership in the Medical and Chirurgical Faculty of Maryland, Wicomico County Medical Society, and is an ex-warden of the Protestant-Episcopal church and a Knight of Pythias.

In 1869 Dr. Humphries married Miss Josephine Tarr, daughter of Mr. and Mrs. J. Hopkins Tarr, of Salisbury, and has five children: Lucy E., Theodore F., Eugene D., Mary Elizabeth and Nellie Rock Humphreys.

DOUGLASS, Samuel Robert, 1874—

Law. Class of 1900.

Samuel Robert Douglass, Salisbury, Maryland, attorney and counsellor at law, entered the law school of the University of Maryland at the opening of the session of 1898-1899 and made the three years' course in a single year, and while he passed the faculty examinations preceding the annual commencement he did not present himself as a candidate for the diploma. However, in September, 1899, he matriculated regularly and on January 10, 1900, was admitted to practice before the court of appeals of Maryland. In November, 1899, he passed the examination of the Maryland State Bar Association.

The opportunities of either of two professions presented to Mr. Douglass after he graduated from Washington College, at Chestertown. He tried both before choosing, and finally accepted that which seemed to offer the greater possibilities of success. He left college with the degree of A. B in 1896, and in September of the same year became principal of the graded

school at Sharpstown, Maryland, remaining there one year. In September, 1897, he occupied a similar position in a graded school at Delmar, Delaware, and filled a pedagogue's chair in that latter institution until the annual commencement in 1898. In the following fall he took up the study of law, as has been mentioned, and ultimately entered the legal profession.

Mr. Douglass was born in Milton, Delaware, June 26, 1874, son of Charles M. and Sallie P. (Holland) Douglass. He attended country schools in Sussex county, Delaware, until he was fourteen years old, when he moved with his parents to Maryland and settled at Salisbury, where he finished his earlier education and graduated from the high school. He then entered Washington College for the classical course, and graduated with the degree of A. B. in 1896. He afterward followed the profession of pedagogy for two years, then qualified for the legal profession, and today stands well at the bar of Dorchester county. From 1901 to 1904 he was first sergeant of Company I, First Regiment, Maryland National Guard. He is a member and now junior warden of Wicomico Lodge No. 91, Free and Accepted Masons, and a member of St. Paul's Church, the Knights of Pythias and of several social clubs.

BLECKER, John Henry, 1871—
Medicine. Class of 1893.

John Henry Blecker, of Easton, Pennsylvania, a graduate of the University of Maryland School of Medicine, class of '93, practiced medicine about six years after he came to the degree and then turned his attention to other business pursuits. He matriculated in 1889, and graduated M. D. in 1893, and having completed the interneship at the University Hospital during his senior year began practice at Kreidersville, Pennsylvania, and lived there a little less than two years. He then went to Effort, Pennsylvania, practiced there something more than four years, and removed thence to the city of Easton, his present home. He gave up professional work for his present connection with the J. C. Kirk & Son Company of Philadelphia, in which he is a stockholder and in whose interest he travels.

Dr. Blecker was born in Lebanon county, Pennsylvania, January 3, 1871, son of Rev. J. R. Blecker and Lizzie E. Zellers Blecker, both natives of Pennsylvania, and descendants of American ancestors of German origin.

His earlier education was obtained in public schools at Myerstown, Pennsylvania, and his higher education in Lebanon Valley College, where he graduated A. B. in 1888. At the beginning of the session of 1889-90 he matriculated at the medical department of the University of Maryland, completed the course and graduated with the degree of M. D. in 1893. He is past exalted ruler, Benevolent Protective Order Elks and past grand Independent Order of Odd Fellows.

VOORHEES, Samuel Herbert, 1865—
Medicine. Class of 1889.

Samuel Herbert Voorhees, Scranton, Pennsylvania, physician and sur-

geon, health editor of Scranton "Board of Trade Journal" and a prominent figure in the professional and business life of that city for the last ten years, graduated from the University of Maryland School of Medicine in 1889, and has since practiced under the diploma of that institution in five states; and wherever he has been called in the general and special work of his profession the diploma of old alma mater has always been a safe passport and guaranty of proficiency.

After graduation Dr. Voorhees practiced for a short time in Queen Anne county, Maryland, and afterward for a year at Nyack-on-Hudson, in New York state. He then went to Joplin, Missouri, practiced there a little more than two years, and while there was city health officer in 1891 and 1892. Returning east, he located at Delaware, New Jersey, and removed from there to Monroe county, Pennsylvania, where he lived until 1897, and then located permanently in Scranton, Pennsylvania. In 1895 he organized the Board of Health of East Stroudsburg, Pennsylvania.

During the eighteen years of his busy career, Dr. Voorhees has been professionally connected with several prominent institutions, and has served in various capacities in his general practice: Surgeon for the Travelers' Life and Accident Insurance Company of Hartford, Connecticut, medical examiner for the Mutual Life Insurance Company of New York; surgeon to the Joplin City Rifles; medical examiner for the Knights Templar and Masonic Aid Association, and an officer of the American Society for the Prevention of Cruelty to Children and Animals. His practice is general, and he gives special attention to treatment of chronic nervous diseases and alcoholism. He is an ex-member of the Northwestern Medical Association and of the Joplin Medical Society, and a present member of the Pennsylvania State Medical Society and the Lackawanna County Medical Society. He is prominent in Free Masonry, a member of all the subordinate bodies of the order, and of Keystone Consistory, A. A. S. R.; Irem Temple, A. A. O. N. M. S., and of the Temple Club of Scranton. He is a Red Man, and a member of the First Presbyterian church of Scranton.

Dr. Samuel Herbert Voorhees was born at North Branch Depot, in Somerset county, New Jersey, May 7, 1865, son of Rev. Henry Van Derveer Voorhees and Jane Elizabeth Talmage Voorhees, daughter of Thomas A. Talmage, at one time mayor of Brooklyn, New York. On the paternal side he is a descendant of Holland Dutch ancestors, and on the maternal side is of English and Welsh descent. His literary education was obtained at the Home Institute, Nyack, New York; Somerville Grammar School, Somerville, New Jersey; Rutgers College, New Brunswick, New Jersey, and Lehigh University, South Bethlehem, Pennsylvania. He was educated for the profession of medicine at the University of Maryland School of Medicine, matriculating in 1886 and graduating with the degree of M. D. in 1889.

Dr. Voorhees married, first, January 15, 1890, at Pemberton, New Jersey, Annabelle Stockton Bartlett, and married, second, September 23, 1897, at Delaware Water Gap, Pennsylvania, Eugenia Peall Brodhead. His children are Eayre Bartlett Voorhees and Edith Talmage Voorhees.

McCORMICK, James Lux, 1857—
Medicine. Class of 1884.

James Lux McCormick, of Trappe, Maryland, physician and surgeon, a graduate of the University of Maryland School of Medicine of the class of 1884, and for the last fifteen years and more one of the most capable and highly respected professional men of Talbot county, was born near Napoleonville, Louisiana, August 18, 1857, son of Dr. James Lux McCormick, also a graduate of the medical department of this University.

His early education was obtained in private schools in Donaldsonville, Louisiana, Rev. William E. Phillip's academy in Mississippi, where he attended three years, and his higher education at the Virginia Military Institute, where he was a student two years. He was educated in medicine in the medical department of the University of Maryland, where he matriculated in 1881 and graduated with the degree of M. D. in 1884.

The full medical course with one year's interneship at the University Hospital gave Dr. McCormick a good preparation for the practical work of his profession, and after graduation he began practice in the city of Baltimore, where he remained until 1885, and then went to Europe. In 1889, after his return to this country, he settled at Trappe, where he has since practiced with excellent success, and where his professional and literary attainments and splendid character have won for him the universal respect of the entire community. Since 1891 he has been a member of the Medical and Chirurgical Faculty of Maryland, and he also is a member of the American Medical Association and Talbot County Medical Society.

MOYER, Lewis Washington—
Medicine. Class of 1887.

Lewis Washington Moyer, of East Mauch Chunk, Pennsylvania, physician and surgeon, specialist in diseases of the eye, ear, nose and throat, and in electro-therapeutics, a member of the board of censors of the Medico-Chirurgical College, Philadelphia, is physician of experience and wide reputation, and one of the most extensively known men of his profession in the state of Pennsylvania. He received his diploma in medicine in 1887, and began practice at Barnesville, Pennsylvania, removing thence to East Mauch Chunk, where his greatest success has been achieved. His practice is general, yet during the last ten or more years he has made a specialty of treatment of diseases of the eye, ear, nose and throat.

In connection with professional employments, Dr. Moyer has been prominently identified with many institutions and has served in various capacities. For eight years he was a member of the United States Board of Pension Examiners for Carbon county, for twelve years member of East

Mauch Chunk School Board, and for the last eight years a member of the East Mauch Chunk Board of Health, and also for several years one of the censors of the Medico-Chirurgical College, Philadelphia. He has an excellent reputation as a medical writer, and is a frequent contributor to American medical journals and the literary department of several medical societies of which he is a member. He is a member of the Pennsylvania State Medical Society, Lehigh Valley Medical Society, Carbon County Medical Society and its president in 1893, and is a Mason, an Odd Fellow and member of the Carbon Recreation Club.

Dr. Moyer is a native of McKeansburg, Schuylkill county, Pennsylvania, a son of Jacob S. and Eliza (Knittle) Moyer, and a descendant of German-American ancestors whose settlement in Pennsylvania antedates the period of the Revolution. One of his paternal forefathers was a soldier of the Revolution, and another, Jacob Moyer (or Meyers, as the name originally was written) was a soldier of the war of 1812-1815. His early education was acquired in public schools in his home town, and later he was a student in the Keystone State Normal School at Kutztown, Pennsylvania. His honorary degree of A. B. was conferred by Mt. Hope College, Rogers, Ohio, in 1896, and in 1898 he received from the same institution the degree of A. M. He took up the study of medicine with Dr. B. F. Salade of New Ringold, Pennsylvania, and in 1884 matriculated at the University of Maryland School of Medicine, graduating with the degree of M. D. in 1887. Five years later, in 1892, he took special post-graduate studies at the Philadelphia Polyclinic.

After completing his literary education Dr. Moyer for a few years filled a pedagogue's chair in a school in Schuykill county, Pennsylvania, and at one time was a telegrapher for the Philadelphia and Reading Railroad Company, but he was determined to enter the profession of medicine, and to that end made the course of this University, with subsequent post-graduate work in Philadelphia, as has been mentioned. His professional career has been a success, and he is numbered among the leading physicians of the state of Pennsylvania.

In 1883 Dr. Moyer married Miss Susan Sorber, and has two children: Irene May Moyer and Raymond S. Moyer, the latter a Bucknell University graduate, and now a student at the Medico-Chirurgical College, Philadelphia.

CHAMBERS, Daniel Boone, 1873—

Law. Class of 1897.

Daniel Boone Chambers, lawyer, was president of his class at the time of graduation from the University of Maryland Law School in 1897, and since he came to the bar has engaged in general practice in Baltimore. During his course in the law department he was a student in the office of D. Meredith Reese, and was well grounded in law when he received the degree at the University. In politics Mr. Chambers is a Democrat, somewhat active in public affairs, and during the term of office of Mayor Thomas G. Hayes was a member

of the board of visitors to the city jail, serving in that capacity four years.

He was born in the city of Washington, D. C., November 10, 1873, and is a son of Benjamin and Rachel (Tyler) Chambers. While he was very young his parents moved to their country home in Northumberland county, Virginia, where they still reside. In 1893 he came from his home in Virginia to Baltimore and permanently took up his residence.

Mr. Chambers received his early education in private and public schools in Virginia, and afterward for two years was a student at Randolph-Macon College. Still later, when he came to Baltimore he entered Eaton & Burnett's Business College, where he graduated in 1894. He then took up the study of law with Mr. Reese, and at the same time made the course of the University of Maryland Law School, where he was graduated LL.B. in 1897, with the honor of class presidency.

On the 26th of June, 1900, he married Miss Susie May Edmunds, of Baltimore, and has one son, Benjamin Chambers.

O'NEAL, John William Crapster, 1821—
Medicine. Class of 1844.

John William Crapster O'Neal has practiced medicine and surgery far more years than are allotted the majority of mankind to live, and he is still in practice and the enjoyment of good health notwithstanding his four score and five years, and sixty-two years of professional life. His past is an honor to the profession of medicine, and he in turn has been honored by his professional brethren with election to high places in their councils, and in all that he has been and has done he has brought honor to the institution of medical learning which conferred on him its degree more than three score years ago.

Dr. O'Neal was born in Fairfax county, Virginia, April 21, 1821, son

of Walter O'Neal, of the District of Columbia, and Evelina Crapster, his wife, and is of American ancestry. His early education was gained in log cabin schools in the then Frederick county, Maryland, now Carroll, and his higher education at Pennsylvania College at Gettysburg. He read medicine with Dr. John Swope, of Taneytown, and Professor N. R. Smith, of Baltimore; attended upon the lec-

tures at the University of Maryland. There were few clinics then and little else than didactic teaching in any of the schools of medicine. Dr. O'Neal graduated from the University of Maryland with the degree of M. D. in 1844. The scene of his professional life has been chiefly laid in the neighboring states of Maryland and Pennsylvania. After leaving the university with his diploma he began practice at Hanover, York county, Pennsylvania, and lived there from 1844 to 1849, then took up his residence in Baltimore city and practiced there nearly fifteen years, until 1863, besides serving from 1850 to 1852 as member of the board of education. In 1863 he located permanently at Gettysburg, Adams county, Pennsylvania, where he still lives, younger by far in appearance and action than his remarkable age would seem to permit.

Dr. O'Neal has been a member of the Adams County Medical Association since its organization, Pennsylvania State Medical Society and the American Medical Association since 1876. In 1877 he was president of the Maryland and Pennsylvania Medical Society, and in the same year was a delegate to the International Medical Congress held in Washington. He was president of the Adams County Medical Society in 1875 and also in 1895-6, commissioner of public schools in Baltimore, Maryland, and the first president of the board of health of Gettysburg in 1894-95. For fifteen years, beginning in 1873, he was commissioner of public charities of the state of Pennsylvania.

In 1847 Dr. O'Neal married Ellen Wirt, who bore him five children: Katharine, Dr. Walter H., Annie, Mary and Virginia O'Neal. Three generations are represented in medicine—namely, John W. C., Walter H. and Alexander H. O'Neal—all without professional blemish.

O'NEAL, Walter Henry, 1849—

Medicine. Class of 1871.

Walter Henry O'Neal, of Gettysburg, Pennsylvania, a general practitioner of medicine of thirty-five years experience, is a native of Baltimore, Maryland, born September 23, 1849, son of Dr. John W. C. O'Neal and Ellen Wirt, his wife.

His earlier literary education was acquired in Baltimore public schools, and his higher education at Pennsylvania State College at Gettysburg. He was educated in medicine at University of Maryland School of Medicine, graduating from there with the degree of M. D. in 1871, and afterward took post-graduate studies in the department of medicine of the University of Pennsylvania, and also in Bellevue Hospital Medical College in New York city. His professional career was begun at Gettysburg in 1871 and continued until 1878, when he removed to Parsons, Luzerne county, and practiced until 1884, at one time being member of the borough council there. Since 1884 he has practiced at Gettysburg, and with gratifying success. During his earlier residence in Gettysburg, Dr. O'Neal was physician to Adams County Almshouse from 1871 to 1878 and afterward from 1890 to 1894 and 1898 to 1900. He

was member of the town council of Gettysburg and in 1891 was member of the city council. He was elected president of Gettysburg Water Company in 1905. He is a member of the American Medical Association, member of and in 1880 was delegate to the Pennsylvania State Medical Society, and member of Good Samaritan Lodge, F. and A. M.

In 1878 Dr. O'Neal married Martha A. Hay, of Philadelphia, and has one son, Alexander Hay O'Neal, M. D., a graduate of the University of Pennsylvania, class 1904.

TODD, Henry Laird, 1830—
Medicine. Class of 1851.

Henry Laird Todd, Salisbury, Maryland, physician and surgeon, a general practitioner of medicine for more than forty years and whose long and honorable career was often varied with the incumbency of public office, though never at the expense of his practice, is a native of Salisbury, born January 29, 1830. His father was George Todd and his mother was Catherine Nairn Stevenson Todd, both born in Maryland and descendants of English ancestors.

He received a private school education in Salisbury, and took up the study of medicine under the special preceptorship of Dr. and Professor Nathan R. Smith, whose assistance in connection with a later course of medicine in the University of Maryland School of Medicine was of the greatest value in laying the foundation of a successful professional career. In 1848 he entered the medical department of the university, completed the prescribed course and was graduated with the degree of M. D. in 1851. Dr. Todd is numbered among the oldest living alumni of the University of Maryland, and his professional and public life have been in all respects honorable to his own advantage and the integrity of the diploma of the institution which gave

him the degree fifty-five years ago. After leaving the university he practiced something like twelve months at Vienna, Maryland, and then removed to Salisbury, where he has since been a prominent factor in the professional, business and social life of Wicomico county, although in 1893 he retired from practice in favor of his son, Dr. George William Todd, who also is a graduate of the medical department of

this university. From 1869 to 1871 he was county commissioner of Wicomico county, and for about ten years served as auditor of the Circuit Court of the county. In 1895 he was elected treasurer of Wicomico county, and in 1903 declined re-election to that office. In the same year in which he was born Dr. Todd was baptized in the first Presbyterian church built in Salisbury, and has been an earnest member of that church for many years. In fraternal orders he is an Odd Fellow and Knight of Pythias.

In 1854 Dr. Todd married Miss Julia A. Fowler, daughter of Edward and Matilda Fowler, of Maryland, and has five children: Henry Stevenson, Lilian Fowler, Dr. George William, Edward Nevins and Marian May Todd.

McKINNON, Matthew James, 1832—
Medicine. Class of 1853.

Matthew James McKinnon, of York, Pennsylvania, is one of the oldest practicing physicians in southern Pennsylvania and northern Maryland, where the scene of his professional life has been chiefly laid, having to his credit more than half a century of active service and an experience as varied as that of almost any other practitioner now in the ranks of medicine and surgery. In 1853 he left the University of Maryland with a diploma in medicine and opened an office in Huntingdon county, Pennsylvania. In 1861 he entered the service as surgeon with the rank of major of the Fifty-third Pennsylvania Volunteer Infantry, served in that capacity until 1863 and then returned to private practice.

In connection with his many years of constant practice Dr. McKinnon has served in various capacities, the principal of which may be noted as follows: Surgeon of the Northern Central Railway Company from 1873 to the present time, surgeon to York Hospital since its organization, surgeon to the Maryland and Pennsylvania railroad since it began opera-

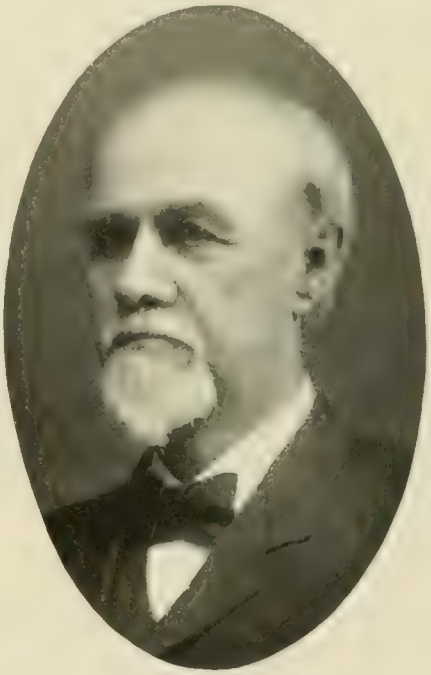

tion, member of the city council of Hagerstown, about 1867, member of the Pennsylvania legislature in 1884 and 1888, school director in York, member of Huntingdon County Medical Society from 1853 to 1861, member of Hagerstown Medical Society from 1863 to 1867, and member of York County Medical Society from 1873 to the present time. He also is a member of the First Presbyterian

Church of York. Dr. McKinnon was born in York, February 18, 1832, son of Michael Whitford McKinnon and Ann Logue McCall, his wife, and comes of Scotch and Scotch-Irish ancestors. His earlier education was acquired in public schools, a private academy, and New Athens College in Belmont county, Ohio. He was educated in medicine at University of Maryland School of Medicine, and was graduated M. D. in 1853.

On May 7, 1857, he married Amelia J. Shindel, who has borne him six children: Carrie (Mrs. Foust), Annie (Mrs. Ramsay), Robert Bruce, John Whitford, Walter Scott and Margaret Helen (Mrs. Ellis).

CHAPLAIN, James Stevens, 1827—
Medicine. Class of 1854.

James Stevens Chaplain, of Trappe, Maryland, physician and surgeon, has practiced medicine in Talbot county more than half a century and is one of the oldest living graduates of the university whose history is recorded in these volumes; and his career throughout all these years of activity has always been honorable and reflects credit on himself and on the institution that in 1854 bestowed on him its diploma and degree.

He is well known in all medical circles in the state of Maryland, especially in the associations of medical men and also in the business and social life of his native town and county. His long years of practice have not passed without their substantial reward, and while his attention has been devoted closely to professional employments he has for many years been identified with various institutions and interests, both public and private. He has served as president of the Board of Town Commissioners of Trappe, and now is president of the Trappe Savings Bank and of the board of directors of Trappe Library Association, and at one time was senior grand warden of the Grand Lodge of Maryland, A. F. and A. M. He was made a Mason in Washington Lodge, Baltimore. For many years he has been a member of the Methodist Episcopal Church, South. He became a member of the Medical and Chirurgical Faculty of Maryland in 1897, and also is a member of Talbot County Medical Society and of the American Medical Association.

Dr. Chaplain was born at Trappe, May 5, 1827. His father was James Chaplain and his mother was Eliza Stevens Chaplain. Francis Chaplain, ancestor of Dr. Chaplain, came from Suffolk, England, 1660, and bought land in Talbot county, near Trappe, where he located. He died August 27, 1707. Dr. Chaplain was educated in public schools in his native town, and in 1852 matriculated at the University of Maryland School of Medicine, graduating M.D. in 1854. From the year last mentioned to the present time he has engaged in general practice at Trappe. On November 9, 1854, Dr. Chaplain married Evalina Kemp. Two children were born of this marriage, both of whom are now dead.

PIPER, Jackson, 1828—
Medicine. Class of 1854.

Jackson Piper, of Towson, Baltimore county, Maryland, is one of the oldest living graduates of the medical

JAMES STEVENS CHAPLAIN, M. D.

department of the University of Maryland, and practiced medicine faithfully and successfully for almost forty years before retiring from active professional work. He is one of the honored alumni of this university, and has been chosen to important positions in professional circles. His long service in practice yielded profitable results, brought to him a good

name and honored the institution which conferred on him its degree more than fifty years ago.

He was born in the city of Baltimore, November 9, 1828, a son of James and Jane Evans Piper, and a grandson of James Piper, who came from England in 1730 and settled at Chestertown, Maryland, where he was a ship merchant. He married Miss Maclean and thereby became connected with several highly prominent families—the Handys of Kent county, Maryland, the Boltons of Richmond, Virginia, and the Tildens of New York. He was a successful business man, with high social position and frequently was chosen to offices of trust.

Dr. Piper gained his earlier education in the best schools of the city and county of Baltimore. In 1846 he entered Princeton College, where he completed the classical course and was graduated *artium baccalaureus* in 1850; later receiving the *artium magister* degree. In 1850 he matriculated at the University of Maryland School of Medicine, made the course of that institution and was graduated *medicinae doctor* in 1854. After graduating he was appointed resident physician to Baltimore city and county almshouse, remained there eighteen months and then removed to Taneytown, Carroll county, where he engaged in general practice for the next eight years. He then removed to Baltimore, practiced four years in the city, and in 1863 entered into partnership with Dr. E. R. Tydings, a leading physician of Towson, where he lived and practiced with excellent success for the next twenty-five years, until 1894, when he retired from the arduous work of active professional life. He still lives at Towson, but maintains a winter home in Baltimore, where he still is a familiar figure in professional circles.

During the course of his long career, Dr. Piper was prominently identified with many professional organizations, and has not been an entirely

passive factor in Maryland politics. He is a Democrat of known quality, not a bound follower of party, but is fearless and independent in the expression of his views on public questions and policy. In 1896 he repudiated the Democratic platform, as declared in the national convention, and was on the Palmer and Buckner electoral ticket in the presidential campaign of that year.

From 1884 to 1892 he was president of the Maryland State Board of Health, and in 1897-98 was president of the Baltimore County Medical Society. He became a member of the Medical and Chirurgical Faculty of Maryland in 1888. He also has served as president of the Young Men's Guild of Trinity Church in Towson, was a vestryman of that church many years and frequently its delegate to diocesan conventions. During the late Civil war he served as volunteer surgeon in the hospitals at Antietam and Gettysburg, and was major-surgeon of the First Regiment of Maryland troops at the celebration of Yorktown Centennial. He is a member of the Maryland Historical Society, Academy of Science and of the University Club of Baltimore.

On June 9, 1873, Dr. Jackson Piper married Miss Imogene Shoemaker, of Baltimore, who bore him three children: Adalyn Dewees, James and Agnes Piper.

McSHERRY, James Whann, 1833—
Medicine. Class of 1855.

James Whann McSherry, of Martinsburg, West Virginia, graduated in medicine from the University of Maryland School of Medicine, in 1855, and by his subsequent professional, business and political life has brought to his alma mater and her diploma as much honor as any alumnus in the Virginias, although during the last twenty-five or so years interests outside of the profession have made demands on his time and occupied much of his attention. Dr. McSherry was born

in Martinsburg, December 7, 1833, son of Dennis Lilly McSherry, a lawyer of Jefferson county, West Virginia, and Susan Abell McSherry, and a descendant of Irish ancestors.

His early education was acquired in Martinsburg Academy and St. Mary's College, Baltimore, and after leaving college he went into the drug business in Martinsburg. Having determined to enter the profession of

medicine, he became a private pupil of Dr. John Richard Woodcock Dunbar, and in 1853 matriculated at the University of Maryland School of Medicine, completed the course of that institution and was graduated with the degree of M. D. in 1855. The scene of his professional life has been laid almost wholly in his native city of Martinsburg, although previous to 1861 he practiced at Peytona, Boone county, West Virginia, and during the Civil war was in the Confederate States service. He entered the volunteer militia of Virginia as surgeon, under appointment of Governor Wise, of Virginia, and afterward was elected Captain of Company B, Thirty-sixth Virginia Volunteer Infantry, and served under General Robert E. Lee. In all he was in about twenty-five battles during the period of his service, and in one engagement was slightly wounded. In November, 1863, while on duty in Boone county, he was captured by the federal forces and was held prisoner at Fort Delaware until the end of the war.

Returning to his old home in Martinsburg at the close of the war, Dr. McSherry began the general practice of medicine and for many years thereafter devoted his attention closely to professional pursuits, yet such was the nature and character of the man that he could not well avoid being drawn into the service of the public in the community in which he lived, and thus he became in a sense a public man as well as physician; and throughout the whole of his prosperous career he has held the confidence and respect of a wide circle of acquaintances and friends, for he ever has been honorable, progressive, liberal and public-spirited. He is still in active practice notwithstanding his years and the many outside interests which have made demands on his time, attention and energy. For four years he was mayor of Martinsburg, for several years a member and chairman of the board of health and also served his full quota of years as city councilman and alderman. In politics Dr. McSherry is an independent Democrat. He was president of the Medical Society of the State of West Virginia in the year 1878, has been president of the Berkeley County Agricultural Society and is present president of the Martinsburg Cold Storage and Ice Company, and almost since it was founded he has been president of the Citizens' National Bank of Martinsburg. He is a member of the American Medical Association, West Virginia State Medical Society and member and now commander of Berkeley Camp of Confederate Veterans.

In 1866 Dr. McSherry married Miss Virginia Faulkner, of Martinsburg, daughter of Hon. C. J. Faulkner.

THOMPSON, Joseph Ford, 1837—
Medicine. Class of 1857.

J. Ford Thompson, of Washington, D. C., physician, surgeon of distinguished prominence, professor of surgery in the Medical Department of George Washington (formerly Columbian) University during the past twenty years and in other ways

closely identified with the life of several public institutions of that city, was born in St. Mary's county, Maryland, March 20, 1837, son of Charles Thompson and Anne Eliza Yates, his wife, and of Scotch-Irish descent.

His earlier education was obtained in public and private schools in St. Mary's county and Rittenhouse

Academy in Washington. He took up the study of medicine in the Medical Department of Columbian University, remained there a year and a half, and then matriculated at University of Maryland School of Medicine, where he was graduated with the degree of M. D. in 1857. He at once began practice in Washington in partnership with his brother-in-law, Dr. Van Bogan, and in 1861 entered the army in the capacity of acting assistant surgeon, serving four years. Returning from the service he resumed practice, and from that time to the present has been a conspicuous figure in medical circles in the District of Columbia. Dr. Thompson became a part of the teaching force in Columbian University many years ago, first in the capacity of professor of anatomy and afterward as professor of surgery, having filled the chair last mentioned more than twenty years. He has been surgeon to Providence Hospital, Emergency Hospital and Columbia Hospital for Women, and now is surgeon to the Children's Hospital, University Hospital and member of the surgical staff of Garfield Memorial Hospital. He is a member of the American Medical Association, American Surgical Association, Medical Society of the District of Columbia and was president of the latter in 1870. There is much indeed in the professional career of this alumnus that reflects honor on the institution which conferred on him its degree.

In 1860 Dr. Thompson married Marion Virginia Grieves, of Washington, who has borne him two daughters—Marie and Annie Noma Thompson, and one son—Ford Thompson.

TRUITT, David James Odell, 1836—
Medicine. Class of 1857.

David James Odell Truitt, of Pocomoke City, Maryland, physician and surgeon, graduate of University of Maryland School of Medicine, of the class of 1857, and whose success-

ful professional career has extended through a period of almost fifty years, was born at Pocomoke, November 6, 1836. His father was William R. Truitt, of Worcester county, Maryland, and his mother was Sarah C. Harris Truitt, also of a Maryland family, and both of them descendants of English ancestors.

He received his early education in private schools and afterward was a student at Newton Academy, where he graduated in 1854. He was educated for the profession of medicine in the medical department of the University of Maryland, matriculating in 1854 and graduating with the degree of M. D. in 1857. In connection with his regular medical course in the college Dr. Truitt attended clinics at the University Hospital, and then returned to his home city of Pocomoke for general practice. During the years of the Civil war he was contracting surgeon for the United States army, stationed at Pocomoke, but during that time did not relinquish practice, hence there stands to his credit almost half a century of continuous and successful work in the ranks of medicine. Since 1861, the year in which he became connected with the army supply service, Dr. Truitt has carried on a general drug and pharmacy business at Pocomoke City. He is a member of the American Medical Association, Medical and Chirurgical Faculty of Maryland, Worcester County Medical Society, the Episcopal church, the order of Heptasophs and member and financier of the Ancient Order of United Workmen.

Dr. Truitt has been married three times. His first wife was Miss Martha Bevans, his second wife, whom he married in 1871, was Miss Josephine Hickok, of Philadelphia, Pennsylvania, and his third wife was Miss Marian Burton, of Delaware. He has one child living—Mary Margaret Truitt.

NAYLOR, Henry Louis Perrie, 1839—
Medicine. Class of 1860.

Henry Louis Perrie Naylor, physician and surgeon of Pikesville, Baltimore county, Maryland, whose professional career has extended over almost a half century, is one of the most widely known physicians of the state and is recognized as a man of splendid attainments and high character. He was born in Prince George

county, Maryland, September 20, 1839, son of James Naylor and wife, Ann Perrie, both natives of Maryland, and he comes of ancestors who emigrated to America with William Penn and his Pennsylvania colonizers in 1682.

Dr. Naylor acquired his elementary education in public schools in Prince George county, his secondary

education in the high school in Alexandria, Virginia, and his higher education at Dickinson College at Carlisle, Pennsylvania. In 1858 he matriculated at the medical department of University of Maryland and was graduated from there with the degree of M. D. in 1860. After he came to the degree Dr. Naylor at once began practice at Westwood, Prince George county, and removed thence to Pikesville, Baltimore county, in 1865. Here he has lived more than forty years, practicing continuously and with excellent success, for he is a physician of known ability and a citizen of the highest moral worth. In 1868 he was physician to Baltimore County Almshouse. He is a member of the American Medical Association, Medical and Chirurgical Faculty of Maryland (since 1878), and of Baltimore County Medical Association. He is a Mason of thirty-two years standing and has filled all the offices of Mount Moriah Lodge, No. 116. He is an Odd Fellow and a Knight of Pythias.

Dr. Naylor has been married twice. His first wife was Margaret Brady, who died in 1888, leaving four children—Mary Helen, Martha W. Dorsey, Bertha Perrie and Henry Alan Naylor, M. D. He married, (second), Mary Mudge, by whom he has one child, Louis Hastings Naylor. He also has one grandchild, Margaret Dorsey, daughter of Mrs. Louis G. Dorsey.

GOTT, Louis Edward, 1838—
Medicine. Class of 1861.

Louis Edward Gott, of Falls Church, Virginia, a graduate of the medical department of the University of Maryland, of the class of 1861, veteran of the Confederate states service, 1861-65, and a general practitioner of medicine for more than forty years, was born in the city of Washington, District of Columbia, August 29, 1838, son of Richard Gott, a native of Maryland, and Ann Gordon Gott, who was born in Virginia. On his father's side he is of

American descent, while through his mother he inherits Irish blood, his grandmother having been born in Ireland.

As a boy he attended William Abbott's select school in Georgetown, D. C., later was a student at the Episcopal High School at Alexandria, Virginia, and also at Bloomfield Academy in Virginia. After leaving school he entered the University of Maryland School of Medicine, completed the course of that institution and was graduated M. D. in 1861. In the same year he entered the Confederate service, passed the examination of the medical board and received a commission as assistant surgeon. His first duty was at Yorktown, where he was given charge of the men of the heavy ordnance division, and afterward at Williamsburg, Virginia, in charge of the hospital. From the latter place he went to the James river for active duty in the field. On leaving Yorktown he was relieved by Surgeon Todd, of the Confederate States army, a brother of the wife of President Lincoln.

At Gettysburg, Pennsylvania, in July, 1863, while caring for the wounded men of Early's division at Bybee's farm on the Fairfield road, Dr. Gott was captured and held prisoner at Fort McHenry about three months. He then was exchanged and returned to his duty and continued in service until the final surrender at Appomattox. At the close of the war he began general practice at Falls Church, where he still lives and where he enjoys a profitable and pleasant professional association and holds the esteem of a wide circle of friends. He is a member of the Virginia State Medical Society, member and has twice been president of the Fairfax County Medical Society and member of the Protestant Episcopal Church of Falls Church.

TRIPPE, Edward Richard—
Medicine. Class of 1862.

Edward Richard Trippe, Easton, Talbot county, Maryland, physician

and surgeon of more than forty years' experience, one of the leading men of his profession in Talbot county and a prominent figure in Masonic circles in the state, was born in Talbot county, a son of Edward and Sarah Elizabeth Trippe, and a descendant of English ancestors.

His early and literary education was obtained in Oxford Military Academy, Easton Academy and Burlington College. In 1859 he entered the medical department of the University of Maryland, and was graduated with the degree of M. D. in 1862. Having served an interneship at the University Hospital and completed his course in medicine, Dr. Trippe began the general practice of medicine at Easton and has been known in the professional and social life of that locality for forty-four years. For the last six years he has been a member of the Board of Health and also is assistant surgeon of the First Regiment, National Guard, Maryland. He is a member of the Maryland State Medical Society and Talbot County Medical Society, and in Free Masonry is one of the most zealous and worthy craftsmen in the state, being past master of Coats Lodge, No. 102, A. F. and A. M.; past high priest of Talbot Chapter, No. 22, R. A. M.; past thrice illustrious master of Jeshua Council, No. 8, R. and S. M. and past eminent commander of Chesapeake Commandery, No. 10, K. T. He also is past grand junior warden of the Grand Lodge, F. and A. M., of Maryland, and past grand high priest of the Grand Chapter, R. A. M., of the state. He has crossed the desert sands to Boumi Temple, A. A. O. N. M. S.

On December 1, 1864, Dr. Trippe married Melusina E. Schwartze, of Baltimore county. Their children are Edward, Melusina S. Hollyday, Frieda L. Foreman, Augustus S., Henry S. and Elvino D. Trippe.

HAWKINS, John Weems, 1839—
Medicine. Class of 1865-

John Weems Hawkins, a practitioner of medicine in Maryland of more than forty years' experience, a prominent figure in professional,

social and fraternal circles for almost as many years and, withal, one of the most liberal and public-spirited citizens of Towson, Maryland, near which the scene of his busy life has been chiefly laid, was born at Oakley, Charles county, Maryland, October 24, 1839. His father, Josias Henry Hawkins, born in 1800, son of Colonel Samuel Hawkins, commander in

chief of all the United States troops in lower Maryland during war of 1812, headquarters at Pope's Creek, fifteen miles below Oakley, traces his ancestry in Charles county to the time of the colony. As early as about 1650 a grant of ten thousand acres of land was given to Henry Hawkins; this was taken from the Annapolis Records. Henry Hawkins occupied this grant, built Oakley in its centre, and his bones lie in the cemetery under Italian marble stone, with name and date of birth and death. "Oakley" has been handed down from son to son of the family to this day, without a break. As early as 1684 the names of Henry Hawkins and his wife Elizabeth appear in the office of the register of wills for Charles county, and from him the family estate descended from one generation of that name to another. Sarah Ann (Weems) Hawkins, mother of John Weems Hawkins, born in 1808, was the only daughter of Rev. John Weems, who was rector of Port Tobacco parish in Maryland for thirty-five years. She had six brothers, four of whom were physicians. One of these was the brave and fearless Judge Weems, of Shreveport, Louisiana, who arrested the famous General Sheridan, while commandant of that military district, after the Civil war, in testing the supremacy of Civil over "Military authority as asserted and upheld by the General." Her greatuncle, Rev. Mason Locke Weems, whom she knew well and was often with, was friend, pastor and historian of the "Grandest Character" that ever existed on this Continent, the "peerless Washington," the father of the Republic he established.

Until he was fifteen years old Dr. Hawkins attended public school in his home county and then became a student at Charlotte Hall, from which he was graduated, receiving diplomas in the classics, French and music. After leaving school he taught for some time, and in 1862 matriculated at the medical department of University of Maryland, graduating from there in 1865, with honors, and with the degree of M. D. He began practice in partnership with Dr. Charles McLean near Cockeysville, Baltimore county, and after two years purchased and succeeded to the practice of the firm.

From the very beginning of his career Dr. Hawkins has ranked with the foremost physicians of Baltimore county; possessing rare natural qualifications which more than the training of the schools make the great physician, it is not surprising that he early attained a high standing in the profession of medicine and built up an extensive and lucrative practice, and was enabled to surround himself with all the comforts of an elegant home and a wide circle of congenial friendships. In 1869 he acquired by purchase a tract of land adjoining his office and built there a beautiful residence. Soon afterward he became owner of a two hundred acre farm in Charles county, a part of the old family estate of Oakley, and thus became proprietor of a portion of the landed estate of a long line of family owners.

Always a busy physician during the years of his active practice, Dr. Hawkins always found time to take an

active interest in all measures proposed for the welfare of his locality and its people, and by unselfish public spiritedness and liberality gave material aid to all worthy enterprises. He took a leading part in the erection of Odd Fellows hall in Cockeysville and was chairman of the building committee that supervised that work. After the erection of the Masonic Temple at Towson a memorial window of all past masters was placed in the south wing of the building, and there his name is inscribed as an enduring monument of his zeal and good work. In Odd Fellowship in Maryland he was several terms deputy grand master of the state, and in Free Masonry he holds membership in the several subordinate bodies and in the Commandery. After long years of successful practice Dr. Hawkins found himself in impaired health, and in remedy he retired to his farm on the heights east of Cockeysville and turned his attention to agricultural pursuits.

Dr. Hawkins married (first), June 24, 1875, Annie H. Shriver, second daughter of Rev. S. S. Shriver, a clergyman of the Presbyterian church. At the time of marriage she had recently graduated from Pennsylvania Female College, and died in five weeks to the day from meningitis contracted while in college. Dr. Hawkins married (second), Amanda Mowell, widow of William R. Prestman and daughter of the late Peter Mowell. By the second marriage he has four children: Joseph Mowell, Sarah Elizabeth, John Weems and Nannie Hawkins. He has one stepdaughter, Emma Mowell Prestman. Dr. Hawkins has now in hand an ample autobiography, which is almost ready for the press.

CHAPMAN, Robert Fergusson, 1841—
Medicine. Class of 1865.

Robert Fergusson Chapman, physician and surgeon of New York city, in active practice for more than forty

years, was born at La Plata, Charles county, Maryland, July 24, 1841, son of General John Grant Chapman and Susan Pearson, his wife, and is a descendant on both the paternal and maternal sides of English and Scotch ancestors whose settlement in Virginia and Maryland dated in the time of the colony, in the former in 1633 and in the latter in 1635.

His earlier literary education was

acquired at Charlotte Hall in St. Mary's county, Maryland, and his higher education at Yale College, where he was graduated A. B. in 1862; A. M., 1865. He was educated in medicine at University of Maryland School of Medicine, graduating from there M. D. in 1865. Having come to the degree he began active practice at his old home in Maryland, and subsequently removed to New York city—the city of his success in life—where he has since lived, devoting attention closely to practice and without any of the distractions which frequently interrupt the tenor of professional life. While at Yale he was a Psi Upsilon fraternity man. He is a member of St. Andrew's Church (P. E.) of New York.

On July 12, 1870, Dr. Chapman married Nannie L. Duvall, of Baltimore, and has one son, Robert Fendall Chapman, M. D., (P. & S. of New York, 1895) of New York city.

PRICE, Robert John, 1838—
Medicine. Class of 1866.

Robert John Price, of Vienna, Dorchester county, Maryland, has practiced medicine in that county more than forty years and during that period, which has been one of gratifying success, he has filled an important place in the civil as well as the professional history of the locality. His example and influence always have been for good, and the diploma of this university has suffered nothing in his keeping. For many years he has served as physician to the Dorchester County Infirmary and is still the incumbent of that office; for fourteen years he was a member of the Dorchester County Board of Education, and for fifty years has been a consistent member of the Methodist Episcopal church. He is a member of the American Medical Association, Medical and Chirurgical Faculty of Maryland, Dorchester

County Medical Society and its president in 1905, and is an Ancient Free and Accepted Mason of good and long standing in that most honorable craft.

Dr. Price was born in Centreville, Maryland, October 13, 1838. His father, John C. Price, and his mother, Elizabeth Downing Price, were both natives of Maryland and descendants of English ancestors. He

was educated in public schools in Baltimore city, Centreville Academy, and the University of Maryland School of Medicine, where he entered in 1864 and graduated M. D. in 1866. He also attended clinical lectures in the University Hospital, and in the same year in which he graduated entered upon his professional career at Vienna, and it is doubtful if there is another physician in all Dorchester county more extensively or more favorably acquainted than he. His endeavors in life have been rewarded with success and all that he is or has been is the result of his own merit, both as a physician and as an upright citizen.

He has been married twice. His first wife was Miss Laura Jump, daughter of Abram Jump, of Caroline county. She died in 1885. He married (second), Miss Emma J. Lester, of Richmond, Virginia. Dr. Price's children are Mrs. C. B. Hearn, Mrs. Cora M. Cook, Miss Emma D. Price, of Baltimore, Mrs. Robert LeCompte, of Vienna, Alfred S. Price, of Baltimore, Lester S. Price, Betson D. Price and J. Richmond Price.

CAMPBELL, Laban Franklin, 1840—
Medicine. Class of 1867.

Laban Franklin Campbell, of Point Pleasant, West Virginia, has practiced medicine almost forty years, ever since he graduated from the medical department of the University of Maryland, in 1867. He was born in Frederick county, Virginia, May 20, 1840, son of William Reed Campbell, a native of Virginia, and Eliza Ball Cartmell Campbell, a descendant of Huguenot ancestors who fled from France in 1790 and settled at Gallipolis, Ohio.

Dr. Campbell received his early education in the academies at Winchester, Leesburg and Romney, Virginia, and attended his first course of medical lectures in Winchester before the beginning of the Civil war. At

the close of the war he entered University of Maryland School of Medicine, finished his course there and was graduated M. D. in 1867. Immediately afterward he located at Point Pleasant, where he has since lived and where long ago he attained a standing of prominence and influence in professional and social circles. Under the Cleveland administration he was medical examiner for pensions.

He is now a member of the West Virginia Medical Association and of the Presbyterian church.

Dr. Campbell left his medical studies in Winchester to enter the Confederate States Army for service during the war of 1861-65, and was a member of Company C, Thirteenth Virginia Volunteer Infantry. In the summer of 1864 he was taken prisoner and sent to Camp Chase in Ohio, where he was held until April, 1865, when he was exchanged. In 1866 he became a student of medicine in this university, graduated, entered practice, and by his subsequent professional career has upheld the honor of its diploma.

On May 24, 1871, Dr. Campbell married Miss Ida Menages and has four children: Cornelia Denver, now Mrs. C. D. Tippett, Louis Reed, Archie M. and Laban Franklin Campbell, Jr.

COOK, George Wythe, 1846—
Medicine. Class of 1869.

George Wythe Cook, M. D., LL. D., of Washington, District of Columbia, was born in Front Royal, Virginia, October 28, 1846, son of Giles and Elizabeth (Lane) Cook.

His preliminary education was acquired at the Front Royal Academy and by the excellent system of home instruction in vogue in the southern states before the Civil War. His collegiate education was precluded by the outbreak of the war, which occurred in Dr. Cook's fifteenth year. In 1864, not yet eighteen years of age, he enlisted in the Seventh Virginia Calvary Regiment, Rosser's Brigade, Confederate States Army, and after a short but active service was severely wounded at the battle of Hawe's Shop, Hanover county, Virginia, May 28, 1864; the war closed before he was fully recovered.

With the advent of peace he resumed his studies at the Front Royal Academy, and continued there until he began the study of medicine, in

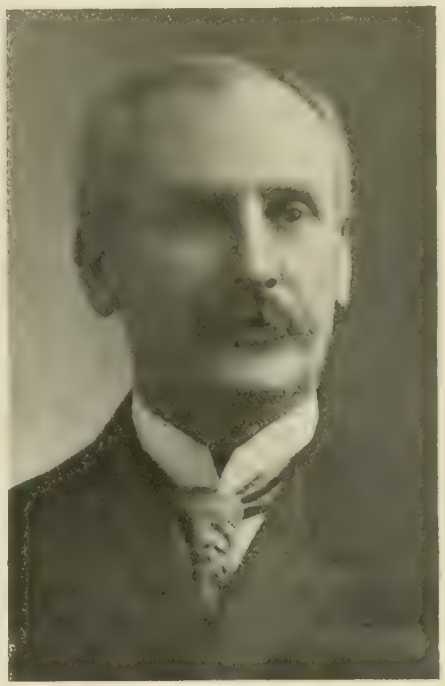

1866. Dr. Hanson Dorsey, of Front Royal, himself an alumnus of the University of Maryland, was his preceptor until he matriculated at the same institution in the fall of 1867. He was graduated in 1869, having been an interne in the University Hospital for one year. Dr. Cook returned to Front Royal and began his professional career in his native town. After two years he removed to

Upperville, Fauquier county, Virginia, where for seven years he attended the hard school of experience as a country practitioner. In 1878 Dr. Cook removed to Washington, D. C., where he now resides. His career in Washington has been attended with eminent professional success, and by generous contributions of his time and abilities to education and to public service he has won distinction and honor among his professional associates.

In 1890 Dr. Cook received the degree of LL.D. from the National University, in the medical department of which institution he was formerly professor of physiology. He continues to serve the public in the following capacities: Professor of clinical medicine, George Washington University; attending physician to the Garfield Memorial Hospital and president of the medical staff; physician to the Louise Home; consulting physician to the Government Hospital for the Insane; consulting physician to the Episcopal Eye, Ear and Throat Hospital. His public services in former years were rendered in the following positions: Formerly attending physician to the George Washington University Hospital; formerly physician to the Washington Home for Incurables; formerly president of the Board of Medical Examiners of the District of Columbia; acting assistant surgeon, United States Army, stationed in Washington, during the Spanish-American war.

Dr. Cook is a member of the American Medical Association; member of the Medical Association of the District of Columbia, and chairman of its board of counselors; member of the Medical Society of the District of Columbia; member of the Washington Obstetrical and Gynecological Society; member of the Association of Military Surgeons of the United States; member of the Washington Academy of Sciences. He has been honored by these scientific bodies as follows: President of the Medical Society of the District of Columbia, 1893; president of the Medical Association of the District of Columbia, 1897; president of the Washington Obstetrical and Gynecological Society, 1901-03 (two terms); corresponding secretary of same, 1887-91, and recording secretary of same, 1891-96.

Dr. Cook is the author of the following medical papers and monographs: "Is Dentition a Cause of Disease?" "Some Observations on Lactation," "Do Maternal Impressions Affect the Foetus in Utero?" "Chorea and Rheumatism in Children," "Should Marriage be Recommended as a Remedy for Disease of Women?" "The Treatment of Abortion," "Membranous Dysmenorrhoea," "Simulated Peritonitis in an Hysterical Woman," "Some Disorders of Menstruation," "Chronic Constipation in Infants and Young Children," "Some Observations on the Menopause," "Puberty in the Girl," "The Treatment of Typhoid Fever," "Some Suggestions that should be given the Young Primipara before and after Parturition," "An Historical Account of the Installation of Slow Sand-filtration of Potomac River Water for the City of Washington."

In 1877 Dr. Cook was married to

Miss Rebecca Lloyd, daughter of Richard Lloyd, Esq., of Alexandria county, Virginia. He has one son, Dr. Richard Lloyd Cook, of Washington, D. C.

BORDLEY, James, 1846—
Medicine. Class of 1846.

James Bordley, Centreville, Maryland, physician and surgeon, is one of the most successful practitioners of

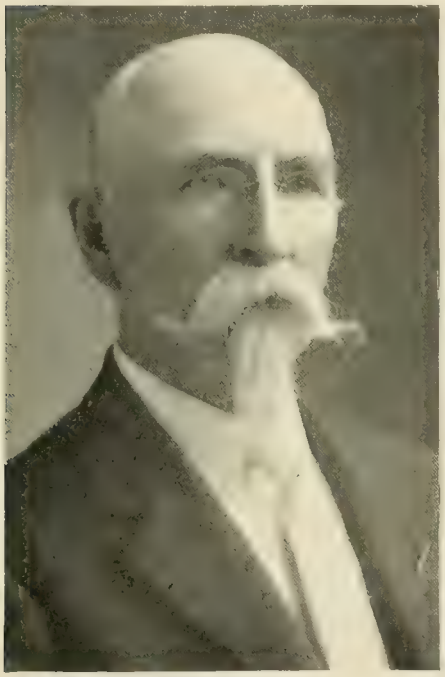

medicine in Maryland, a physician of long experience and highest character. A citizen of broad views and commendable public spirit, he owes much to the university under whose diploma he has practiced almost forty years, and in turn old alma mater has been honored and the worth of her degree elevated by the record of achievement of her alumnus.

Several diplomas in medicine have been awarded by this university to representatives of the same family as that of which Dr. Bordley is a member and descendant. His father, Dr. James Bordley, A. M., was a leading physician of his time and the scene of his professional life was laid chiefly in the city of Baltimore and the town of Centreville. He was born in Queen Anne county, December 8, 1808, and graduated from Washington College, Chestertown, Maryland, receiving the degree of A. M. He studied medicine with Dr. Baker, of Baltimore, and graduated from the University of Maryland School of Medicine with the degree of M. D. in 1829. He practiced in Talbot county from 1829 to 1834, at Centreville from 1834 to 1848, and in Baltimore city from 1848 to 1862 in partnership with Dr. Theobald. He subsequently returned to Centreville and died there December 6, 1870.

Dr. Bordley, of whom this sketch is intended particularly to treat, was born at Centreville, March 14, 1846. His early education was obtained in private schools in Baltimore, and his higher education in Washington College at Chestertown and St. John's College at Annapolis. He began the study of medicine under the instruction of his father, and completed it under Professor N. R. Smith, of Baltimore, and in 1866 matriculated at the University of Maryland School of Medicine, graduating M. D. in 1868. After graduation he began practice at Centreville, where he has since lived and where he has attained

a prominent standing in the professional and business life of that town and of Queen Anne county. His practice always has been large, hence successful and profitable, and while now he is gradually withdrawing himself from active professional pursuits, he is still compelled to yield to the demands of acquaintances and patients of former years for his medical services.

For many years in connection with his practice Dr. Bordley has been interested in various business enterprises, and now after almost forty years of constant professional work he is inclined to retire from that field and devote attention to the management of his farms and other interests of a business character. He owns and personally superintends three farms in Queen Anne county, and is president of the Centreville National Bank, the oldest and strongest financial institution in the county, president of Queen Anne County Building and Loan Association and president of Centreville Opera House Company. From 1893 to 1896 he was president of the State Board of Medical Examiners, being the second incumbent of that position after the board was established, and declined a re-election to office; and for several years he was health officer of Queen Anne county. He is a member of the American Medical Association, and since 1879 has been a member of the Medical and Chirurgical Faculty of Maryland, member of Queen Anne County Medical Society and was its president both before and after the re-organization of that body. He is a communicant in the Protestant Episcopal church.

Dr. Bordley has been married twice. His first wife was Miss Henrietta Chamberlaine, of Cecil county, Maryland, who died childless in 1869. In 1871 he married Miss Ella F. Brown, of Centreville, by whom he has three children. His eldest son, Madison Brown Bordley, LL.B., graduated from the Law School of the University of Maryland with the class of 1895. His second son, James Bordley, Jr., M. D., was educated at Davis Military College, North Carolina, and the University of Maryland School of Medicine, graduating in 1896. He afterward was clinical assistant at the University Hospital, assistant resident physician at Bay View Hospital, clinical assistant in ophthalmology and otology at the Johns Hopkins Hospital Dispensary and the Baltimore Eye, Ear and Throat Charity Hospital, and in 1902 was elected to the faculty chair of ophthalmology and otology at the Woman's Medical College, Baltimore. Since 1896 Dr. Bordley has practiced in Baltimore. Marcello Worthington Bordley, youngest son and child of Dr. James Bordley, is a senior year student at St. John's College, Annapolis.

GOTT, Richard Thomas, 1844—
Medicine. Class of 1868.

Richard Thomas Gott, of Poolesville, Maryland, physician and surgeon and one of the oldest general practitioners of medicine in that town, sub-registrar of the State Board of Health for the third district of Montgomery county, Maryland, is a native of Poolesville, born October 17, 1844, son of Thomas Norris and Eleanor White Chiswell Gott. On

both sides he is a descendant of old Scotch families that came to America in 1760 and were among the original settlers of Montgomery county, Maryland.

Dr. Gott received his early education in public schools at Poolesville, and his higher education at Columbian (now George Washington) University at Washington, D. C., where

he was a student during the years 1863-64. In 1865 he entered the medical department of the University of Maryland, and graduated M. D. in 1868. After graduation he entered general practice at Poolesville, remained there until 1875, then went to Eutaw, Alabama, and practiced five years and then returned to Poolesville. For almost forty years Dr. Gott has been a faithful and conscientious worker in the ranks of the medical profession, and in all respects he has maintained the integrity of his diploma and has earned the retirement from the arduous work of the profession he seeks. He is member of various professional organizations, and for many years has been medical examiner for some of the strongest life insurance companies of the land. He has not been ambitious of political advancement or sought a higher place in his profession than that which comes from an honest and successful practice and the respect of his professional associates and the general public, and this he has achieved. Dr. Gott married Miss Alice Poole, of Poolesville .

WHITE, Joseph Augustus, 1848—
Medicine Class of 1869.

Joseph Augustus White, of Richmond, Virginia, physician and surgeon, founder of the Richmond Eye, Ear, Nose and Throat Infirmary, specialist in ophthalmology, and a medical practitioner, teacher and writer of recognized ability and wide reputation, entered the University of Maryland School of Medicine as a student in 1867, and graduated with the degree of M. D. in 1869.

He became a member of the Medical and Chirurgical Faculty of Maryland in 1877, and in the published history of that ancient and most honorable organization, under the title of "Medical Annals of Maryland," his career and public services are mentioned as follows: Pupil of Dr. Nathan R. Smith, M. D., University of Maryland, 1869; took one course at

Ecole de Medecine, Paris; and the universities of Freiburg and Heidelberg, completing his studies at the University of Berlin; began practice at Baltimore in 1872; vaccine physician, 1873; removed to Richmond, Virginia, in 1879; professor of ophthalmology and otology, Washington University, Baltimore, 1872-77; professor of ophthalmology, etc.,

University College of Medicine, Richmond; founder in 1880 and senior surgeon of Richmond Eye, Ear, Throat and Nose Infirmary; ophthalmic surgeon, Virginia Hospital; president of Richmond Medical and Surgical Society; president Virginia Sons of the American Revolution; contributor to "Burnett's System," 1893, and inventor of several instruments in his specialty.

Dr. White was born in the city of Baltimore, April 19, 1848. He is a son of the late Ambrose A. White and Mary Hurley White, and great-grandson of Major Abraham White, an officer of artillery in the American service during the Revolution. He was educated at Rock Hill College, Loyola College and Mount St. Mary's College, graduating from the latter with the degree of A. B., subsequently receiving the A. M. degree. In 1867 he matriculated at the University of Maryland School of Medicine, completed the course and was graduated M. D. in 1869. He served an interneship at the University Hospital, and in 1872 entered general practice in Baltimore, as has been noticed.

Dr. White ranks with the eminent men of the profession of the present time, and his acquaintance and reputation are more than state wide. He holds membership in the American Medical Association, American Ophthalmological Association, American Otological Association, American Rhinological, Otological and Laryngological Society, the Medical Society of Virginia, and the West Virginia Medical Society. He is also a member of the Westmoreland, Commonwealth and Deep Run Hunt clubs, the Virginia Society of Sons of the American Revolution, and in religion is a Roman Catholic.

In 1877 Dr. White married Miss Sophia Berney, daughter of Dr. James Berney, of Montgomery, Alabama.

WHITEHEAD, William Henry, 1850—
Medicine. Class of 1870.

William Henry Whitehead, of Rocky Mount, North Carolina, a physician of wide experience and excellent reputation in professional circles, member of the Board of Directors of North Carolina State Hospitals, six years a member of the North Carolina State Board of Medical Examiners and for four years a member of the State Board of Health, was born in Edgecombe county, North Carolina, September 29, 1850, son of A. J. M. and Caroline (Petway) Whitehead, and a descendant of American ancestors.

His earlier education was obtained at the Horner and Grave schools at Oxford, North Carolina, and he was educated for the profession of medicine at the University of Maryland School of Medicine, where he matriculated in the fall of 1868 and graduated M. D. in 1870. During his senior year in medicine he served as interne at the University Hospital, and at once after graduation began active practice at Brattleboro, North Carolina, and was a prominent character in the professional life of that locality for the next twenty-one years. In 1891 he removed to Rocky Mount, where he has almost completed the thirty-sixth year of successful practice.

In connection with professional employments during the last more than quarter of a century, Dr. Whitehead has been prominently identified with many public institutions of the state, both general and local, and has filled many positions of responsibility and honor. As has been noticed he was for six years president of the State Board of Medical Examiners, for four years a member of the State Board of Health and a member of the board of directors of the North Carolina State Hospitals. Besides these positions, the duties of which occupied much of his time, he was for about ten years surgeon for the Atlantic Coast Line Railroad and now is special surgeon for the road and member of the staff of the company's hospital at Rocky Mount, also local surgeon for the Southern Railroad Company, consulting surgeon Tarboro Hospital, medical examiner for the New York Life, Union Central, Washington, Phoenix Mutual, Connecticut Mutual, the Life and Annuity and several other life insurance companies; member of the North Carolina State Medical Society,

Nash County Medical Society, and is a Shriner, Knight Templar, an Odd Fellow and an Elk.

Dr. Whitehead has been married twice. His first wife was Bettie Powell, of North Carolina, who died in 1880, leaving two children—Dr. Joseph P. Whitehead, a graduate of the University of Maryland School of Medicine, of the class of 1899, and Carrie E. Whitehead. He married (second) in 1882, Bettie Marriotte, of North Carolina, by whom he has one child—Tempie B. Whitehead.

STRAUGHN, Frederick, 1845—
Medicine. Class of 1870.

Frederick Straughn, physician and surgeon of Jersey City, New Jersey, former city physician, practitioner of medicine for more than thirty-five years and a man of excellent report in all professional circles in the states of Maryland, New York and New Jersey, is a native of Maryland, born at Greensboro, Caroline county, February 8, 1845, son of Henry Straughn and Martha Smith, his wife, and comes of Scotch, English and French ancestors.

His earlier literary education was acquired in public schools in Caroline county, West River Institute in Anne Arundel county, and Fort Edward Preparatory School at Fort Edward, New York. He was educated in medicine at University of Maryland School of Medicine, matriculating there in 1867 and graduating M. D. in 1870. Since he came to the degree in medicine Dr. Straughn has engaged in constant practice, and his professional career has been paid in three separate states; but he has not been in any sense a "rolling stone," and besides, he has gathered competency, an excellent clientage and a good name. He began practice in Denton, Maryland, remained there five years and removed to Jersey City, where he lived ten years. He then located in New York City, practiced there four

years and then returned to Jersey City, where he now lives, and where from 1885 to 1890 he was city physician. He was compelled to relinquish his practice in New York city owing to a severe attack of angina pectoris, which necessitated constant rest for a period of two years, and after that time he was still unable to do a general practice. Since sufficient recovery has permitted he has been acting as a con-

sultant physician. His efforts in New York were crowned with a very extensive practice. He is a member of Hudson County Medical Society, the Protestant Episcopal church and is a Mason.

In 1877 Dr. Straughn married Miss Corinne Saulsbury, of Maryland, and has four children, Henry Allen, Frederick Stiles, Norinne Allen and Octavia Saulsbury Straughn.

GROSS, Henry Boteler, 1849—
Medicine Class of 1871.

Henry Boteler Gross, Jefferson, Frederick county, Maryland, a general and successful practitioner of medicine of thirty-five years' experience, and now in connection with professional employments a member of the Frederick county school board, was born near Brownsville, Washington county, Maryland, June 10, 1849, son of Charles and Elizabeth D. Gross, and comes of American ancestors.

He was educated in public schools in Frederick county, Frederick Academy, where he was a student two years, and Mercersburg Academy at Mercersburg, Franklin county, Pennsylvania, where he attended two years. He was educated in medicine at the University of Maryland School of Medicine, entering in 1869 and graduating with the degree of M. D. in 1871. Dr. Gross began his professional career at Adamstown, where he lived two years, then removed to Funkstown, Maryland, and practiced there fourteen years. In 1887 he located at Jefferson, where he has since practiced with gratifying success. He has an extended acquaintance throughout Frederick county and is well known in professional, social and political circles. In 1900 he was appointed by Governor Smith a member of Frederick county school board and now fills that office. He is a member of the Maryland State Medical Society and member and past counsellor of the Junior Order of United American Mechanics.

He married Miss Anna Hammond, of Frederick county, and has two children, Henry Hammond and Emma Anita Gross.

TURNER, Charles Alexander—
Medicine. Class of 1891.

Charles Alexander Turner, of Statesville, Iredell county, North Carolina, a general practitioner of dental surgery in that city for the past twelve years, and a graduate of University of Maryland, dental department, of the class of 1891, was born at Ingersoll, Canada, a son of James and Clara A. Turner, both of whom were born in Canada.

Dr. Turner was given a good early education in public and high schools, and a classical education at Albert College, Belleville, Canada. His professional education was begun at the Royal College of Dentistry at Toronto, in 1889, where he was a student until the following year, when he entered the dental department of the University of Maryland, completed the course and was graduated D.D.S. in 1891. After graduation Dr. Turner practiced for a year at Greensboro, North Carolina, one year in the city of Chicago, Illinois, and in 1894 established himself permanently at

Statesville, where he now controls an extensive and profitable clientele. In connection with his busy professional life, he is deeply interested in music and is a popular figure in musical circles, a musician himself of ability and for several years leader of the famous "Old North State Orchestra," an or-

ganization well known throughout the region of which Iredell county is the center. In 1903 Dr. Turner married Miss Eloise I. Cowles, daughter of Colonel H. C. Cowles.

WILEY, William Wyatt, 1849—
Medicine. Class of 1871.

William Wyatt Wiley, physician and surgeon at Cumberland, Maryland, in general and successful practice in Allegany county for thirty-five years, is a native of Maryland, born in Cecilton, Cecil county, July 20, 1849, son of John Wiley and Sarah A. Morrell, his wife.

His earlier literary education was gained at Charlotte Hall in St. Mary's county, and he was educated in medicine at University of Maryland School of Medicine, where he matriculated in 1868 and was graduated in

1871 with the degree of M. D. Since he came to the degree Dr. Wiley has devoted attention closely to general practice, and his endeavors in professional life have been rewarded with substantial success. For twelve years he has been a member of the Maryland State Board of Medical Examiners, and he also is a member of the American Medical Association, Maryland State Medical Society, Cumber-

land County Medical Society and of the Protestant Episcopal church.

On February 24, 1876, Dr. Wiley married Lillian E. Ogilby, and has four children, Helen G., now Mrs. Wellington, Mary G., now Mrs. Weber, Bessie R. and Sarah V. Wiley.

PEMBERTON, William David, 1859—
Medicine. Class of 1887

William David Pemberton, Concord, North Carolina, a physician and surgeon of excellent qualities and repu-

tation, a graduate of the University of North Carolina and the University of Maryland School of Medicine, delegate of the North Carolina State Medical Society to the American Medical Association in 1891, was born in Montgomery county, North Carolina, November 18, 1859, son of David S. and Mary J. (Ledbetter) Pemberton, and a descendant of American ancestors.

His early education was received in private schools in Montgomery and Stanley counties, and his higher education in the University of North Carolina, where he graduated Ph. B. in 1891. He was educated for the profession of medicine in the medical department of the University of Maryland, graduating from there with the degree of M. D. in 1887. In 1886 and 1887 he was resident student at the University Hospital, and as supplementary to his general course of instruction at the University and in its hospital, he was a private student under Dr. Warfield at Bay View Hospital.

With splendid equipment for professional work, Dr. Pemberton began active practice at Stanley, South Carolina, May 1, 1887. He lived in that town until January, 1891, then removed to Munroe, Union county, North Carolina, practiced there a little more than ten years and then took up his residence in the city of Concord. His twenty years of hard professional work have witnessed many successes and very few reverses, and his chief recreation when worn with the arduous duties of practice is found in hunting with his dogs in the country round about Concord. He holds a prominent position in both the professional and social life of Union and Cabarrus counties, and is well known in medical circles throughout the entire state. For three years he was an alderman of Concord, and now is a

member of the board of water and light commissioners.

Dr. Pemberton is a member of the American Medical Association, North Carolina State Medical Society and Cabarrus County Medical Society. He is a member of Stokes Lodge, No. 55, Free and Accepted Masons, and a member of the Knights of Pythias, Elks, Woodmen of the World, Heptasophs and of the Methodist church, South.

Dr. Pemberton married Miss Ellen Lee Brown, daughter of Alfred Brown, of North Carolina, and has five children: Myrtle Laura, Caroline Adele, Mary Phifer, William David, Jr., and Heath Lee Pemberton.

STONE, Charles Granville, 1846—
Medicine. Class of 1872.

Charles Granville Stone has been a well known figure in medical circles in Washington and the District of Columbia for nearly thirty-five years, and in connection with a large practice has been in many ways identified with several of the leading institutions of the district. He is a native of Frederick county, Maryland, born November 30, 1846, son of William H. Stone and Cornelia D. Norris, his wife. On the paternal side his ancestors were Virginians and through his mother he comes of an old Maryland family.

His early education was obtained in private schools in Maryland, and after leaving school he took up the study of dentistry with his brother, Dr. Llewellyn Stone, of Baltimore. Later he read medicine under the preceptorship of Professors Miles and Chisolm, and also matriculated at University of Maryland School of Medicine, from which he was graduated with the degree of M. D., March 4, 1872. Since that time he has practiced in the District of Columbia, with offices in the city and his residence at Brightwood. His practice has always been large, and therefore successful,

whether measured by the constant demands on his time or from a financial point of view.

From 1873 to 1881 he was ward physician in the district, from 1875 to 1883 was physician for the Baltimore & Ohio Railroad Relief Association, surgeon of the Brightwood Electric Railroad Company nine years, and has been surgeon and medical officer for the Washington Railroad and Electric Company during

the last seven years. For many years also he was a notary public in the district. He is one of the directors of the Casualty Hospital. He is a lifelong Democrat of the Jacksonian school. He holds membership in many societies, professional and otherwise, among them the National Scientific Society, American Medical Association, Medical Association of the District of Columbia, Medical Society of the District of Columbia, Geographical Society of the District of Columbia, Board of Trade, Jackson Club of Washington, member and president of Villa Flora Club of the District of Columbia, and member of the Society of Friends.

Dr. Stone married (first), in 1870, Dora L. Higgins, who bore him five children—Eugenia D., John H., Mary Margaret, William C. and Robert L. Stone. He married (second), in 1883, Mary Florence Rapley, by whom he has four children—Florence C. C., Katherine H., Granville R. and Marion Stansbury Stone.

STONE, Isaac S., 1851—
Medicine Class of 1872.

Isaac S. Stone, physician and surgeon of Washington, D. C., whose practice is limited to cases in gynecology and abdominal surgery, and who in connection with professional work is surgeon to Columbia Hospital for Women and to Georgetown University Hospital, was born at Sandy Spring, Montgomery county, Maryland, March 1, 1851, son of James H. Stone and Martha A. Scott, his wife, and comes of English ancestry.

His earlier education was acquired in the public schools in Maryland and an academy in Wilmington, Delaware, and was educated in medicine at University of Maryland School of Medicine, where he was graduated with the degree of M. D. in 1872. Subsequently he took special post-graduate studies in New York city and in London, England. Since he came to the degree Dr. Stone has practiced in Vir-

ginia and in Washington; his professional life having covered a period of more than thirty years. Besides being connected with the hospitals above mentioned he is a clinical professor of gynecology and abdominal surgery in the medical department of Georgetown University, and a frequent contributor to medical literature. His original work has been chiefly to show how to remove pus tubes without rup-

ture, which he accomplishes by excising the infundibulo ovarian ligament and uterine cornu, and then separating the tube from the broad ligament before it is separated from the adherent bowel. He also has greatly improved the methods of operating for cystocele, by dividing the anterior wall of the vagina and then separating the bladder from the wall and from the anterior surface of the uterus. The bladder is then pushed away out of reach and the anterior wall of the vagina is sutured to that of the uterus after the flaps are properly shortened. He is a member of the American Gynecological Society, British Gynecological Society, American Medical Association, founder and member of Southern Surgical and Gynecological Association, and of the District of Columbia Medical Society, and member of the Washington Obstetrical and Gynecological Society. He also is a member of the Cosmos Club and of All Souls Church (Unitarian).

On the 16th of November, 1875, Dr. Stone married Thomasin J. Taylor, of Virginia, and has three children, Edna Livingston, Helen T. and James Austin Stone.

SALLEY, Michael Gramling, 1849—
Medicine. Class of 1872.

Michael Gramling Salley, Orangeburg, South Carolina, physician and surgeon, and who by reason of his rank in the National Guard of South Carolina is frequently addressed in military circles as Major Salley, has practiced his profession in Orangeburg city and county nearly thirty-five years, and has an extended acquaintance with medical men throughout the entire state. For ten yeas he was captain and major surgeon and for two years major of the Second Regiment, South Carolina National Guard, and at one time was a member of the Orangeburg Board of Health.

Dr. Salley was born in Orangeburg, March 29, 1849. His father, Dr. Alexander S. Salley, was a native of

the state and a descendant of English and Scotch ancestors. He was a physician of excellent reputation and a distinguished surgeon in the Confederate States army during the Civil war. He married Miss Julia E. Murroe also a native of South Carolina, and of German and English descent.

Dr. Salley, of whom this sketch is intended to treat, received his early education in private schools in Orange-

burg and took up the study of medicine under the instruction of his father, who then was in active practice in partnership with Dr. Thomas A. Elliott. In 1870 he matriculated at the University of Maryland School of Medicine, and was graduated M. D. in 1872. He also attended the clinical lectures at the University Hospital, 1877-78, and for a year was druggist of that institution. His professional career was begun in Orangeburg as junior member of the firm of Elliott, Salley & Salley. He ultimately succeeded to the practice of the firm, and for many years has been regarded as one of the leading men of his profession in the state. He is a member and honorary fellow of the South Carolina Medical Association, member of Orangeburg County Medical Society and also is a Mason.

Dr. Salley married Miss Adele Buchanan, of South Carolina, daughter of John M. Buchanan, of Texas, and has five children: Adele Buchanan, Eugene Felder, Louisa Alexander, Julia Alma and Jennie Brooks Salley.

BOONE, Wm. Constantine Pease, 1844—
Medicine. Class of 1872.

William Constantine Pease Boone, M. D., of Plainfield, New Jersey, was born in Washington, D. C., April 16, 1844, son of John Francis and Louise Anne Maria (Baker) Boone. His parents were descended from old Maryland families. His father was son of Ignatius, of Henry, of John, of John, of Prince George's county; and his mother was of the Baker family, of Thomas, of Thomas, of Thomas, of Thomas, of Charles county.

Dr. William C. P. Boone was prepared for college at Washington Seminary (now Gonzaga College) Washington, D. C. He entered Georgetown College (now Georgetown University), but his studies were interrupted by the Civil War while he was in the junior year, rhetoric. In October, 1862, he enlisted as a private in Company E, First Regiment Maryland Cavalry, Confederate States Army, and served throughout the great conflict, with the Army of Virginia.

After the restoration of peace he prepared for his profession in the School of Medicine, University of Maryland, under the private tutelage of Professor Richard McSherry, was hospital interne for his last year, and received the degree of Doctor of Medicine on March 4, 1872. He at once located in Plainfield, New Jersey, where he has resided to the present time. He has been city physician of Plainfield; also coroner of Union county, New Jersey; was attending physician on the medical staff of Muhlenberg Hospital, Plainfield, from 1880 until his resignation, July, 1906; and in September of that year was appointed consulting physician to the same institution. He is medical examiner for the Mutual Life Insurance Company of New York and the Penn Mutual Life Insurance Company of Philadelphia; and physician to Watchung Council, No. 552, Knights of Columbus. He holds membership in the Plainfield (New Jersey) Clinical Society, and the Union County (New Jersey) Medical Society. He is a communicant of the Roman Catholic Church; a member of Watchung Council, No. 552, Knights

of Columbus, Plainfield, New Jersey, and of the Confederate Veteran Camp of New York. His present address is No. 450 West Seventh street, Plainfield, New Jersey.

Dr. Boone was married, April 11, 1872, the month following his medical graduation, to Annie Maria Hering, of New York, and their children are William Arthur, Anne, Charles Edward, Caroline Edith, and John Francis Boone.

GEORGE, Enoch, 1850—
Medicine. Class of 1872.

Enoch George, of Denton, Maryland, physician and surgeon, has practiced in Caroline county almost thirty-five years, and during his busy professional career has filled various offices of trust and honor; and in whatever capacity he has been called upon to serve has always borne himself with credit to his diploma and the institution which conferred it on him.

For many years he has been president of the Caroline County Medical Society and is the present incumbent of that office. For several years he was a member and at one time president of the Caroline County Board of Education, county health officer, member and secretary of the Board of Health of the county and also member and president of the Board of Town Commissioners of the town of Denton. Dr. George was elected a member of the Medical and Chirurgical Faculty of Maryland in 1891, and is a member of other professional and social organizations, and of Temple Lodge, No. 28, A. F. and A. M.

He was born at Sudlersville, Queen Anne county, June 30, 1850, son of Dr. Enoch George, a graduate of the University of Maryland School of Medicine, and Catherine Boone George, and a grandson of Enoch George, a distinguished divine of the Protestant Episcopal church and the fifth bishop of the church in America. He was educated in the public schools of Denton, Fort Edward Collegiate Institute at Fort Edward, New York, and for a time attended a business college in Philadelphia, Pennsylvania. In October, 1870, he entered the medical department of the University of Maryland, and was graduated M. D. n 1872. During his senior year he was medical interne at the University Hospital, and after graduating began general practice in Denton, where he now lives. Dr. George married Miss Eva M. Horsey, of Maryland, and has two children—Enoch George, Jr., and Dawson Orme George.

BARNES, Adial Parker, LL.B.—
Law. Class of 1873.

Adial Parker Barnes, of Snow Hill, Maryland, attorney and counsellor at law, and Referee in Bankruptcy, has been closely identified with the professional, political and business life and history of Worcester county for the last thirty years, and is recognized as one of the leaders of the bar in that county, and in the state of Maryland.

He was raised on a farm, and was well prepared for the law course of the University of Maryland when he came to Baltimore and entered the Law Department, having taken a full course in law at the University of

Virginia, where he received distinctions, and in 1873 he received the degree of Bachelor of Laws. Returning to his native county, he was admitted to the bar and at once entered upon a professional career which has been one of gratifying success and accompanied with occasional political honors. He is not a politician, although one of the leading Republi-

cans in the state, but a lawyer of capacity, whose practice extends to the three counties of Worcester, Somerset and Wicomico, and before the Court of Appeals of Maryland. The position of one of the bar examiners, under appointment by the Judges of the Circuit Court of his county, was held by him for fourteen years, and as Referee in Bankruptcy his jurisdiction includes the three counties just mentioned. In the presidential campaign of 1888 he was a candidate as one of the Republican electors at large for the state of Maryland, and led his ticket.

Mr. Barnes was born in Worcester county, Maryland, September 10th, 1848. His father was James A. Barnes, a prominent farmer of Worcester county, and his mother, whose name before marriage was Sarah Eleanor Adams, was a daughter of Captain Isaac Mitchell Adams, of Somerset county, Maryland, who was an officer of the American army in the second war with Great Britain. Through his parents Mr. Barnes is descended from English and Irish ancestors. His early education was acquired in the public high schools of his county, and his professional education in the Law Department of the University of Virginia and the University of Maryland, graduating from the last named institution with the degree of LL.B. in 1873. Since then he has been engaged in general practice, as has been mentioned. He is a member of the Alumni Association of the University of Virginia, and of the Maryland State Bar Association, and while at the University of Virginia he joined the fraternity of Delta Psi, a leading college secret society organization. In religious preference he is a Presbyterian.

Mr. Barnes married, June 6th, 1882, Miss Elizabeth Barton Glenn, a daughter of James W. Glenn and Susan Earle Glenn, of near Charlestown, Jefferson county, West Virginia, and has four children: Archibald Earle Barnes, Olin Beall Barnes, Marguerite Earle Barnes and James Adial Barnes. His two older sons are now

students at the Virginia Military Institute, Lexington, Virginia.

BULLUCK, David William, 1853—
Medicine. Class of 1873

David William Bulluck, M. D., of Wilmington, North Carolina, a general practitioner of medicine and a surgeon of fine ability and wide reputation, was born in Tarboro, North

Carolina, June 1, 1853, a son of David William and Mary Margaret (Routh) Bulluck. On the paternal side he is a descendant of Lord Hugh Bryant, who came to America in 1710; of Major Aaron Lee, of Westmoreland county, Virginia; and of William Bulluck, of Spithill, England. Through his mother he is descended from William Robert Routh, of the famous Routh Banking House of London, England. Among his maternal ancestors were those bearing the surnames of Southerland, Sugg and Cromwell, and through the last named he is in direct descent from Oliver Cromwell, Lord Protector of England.

Owing to the vicissitudes of the war between the states, and like thousands who reached maturity during that period, David W. Bulluck was denied the advantages of a finished course at a literary college, but received his educational training under private tutors and in the high schools of Wilkerson and Belmont—institutions presided over by preparatory teachers famous in their day and region. In 1870, at the early age of seventeen, he entered the medical department of the University of Maryland, from which he was graduated with the degree of Doctor of Medicine in 1873, a year before attaining his majority. For a year after graduation he was an interne in the University Hospital of Baltimore, and for a time was connected with the staff of the Associated Medical Charities of Baltimore, and later in life served in the same capacity in the Mothers' and Babies' Hospital of New York City. During his residence in that city he took special training under the famous teachers, Dr. Robert H. M. Dawbaunon and Dr. John A. Wyeth, and also studied pathology under Professor Adler, and took a winter's training in the New York Polyclinic Medical College. Since the establishment of these institutions in this country, Dr. Bulluck has been an enthusiastic advocate of post-graduate medical schools, not only advising his juniors

to attend them, but setting the example, up to a very late date in his professional life, by periodically spending some months in these "blessings to the poorly prepared busy doctor."

Dr. Bulluck entered upon his professional career in his native county, Edgecombe, North Carolina, where he resided until March 14, 1890. He then removed to Wilmington, North Carolina, where he has achieved remarkable success in his profession and in other paths of usefulness, having made lasting impressions for good upon all of the many Christian and philanthropic endeavors with which he has associated his name or given of his time and means. He was the founder of the Catherine Kennedy Dispensary and Rest at Wilmington; one of the organizers and since its foundation a member of the Associated Charities of Wilmington; one of the organizers and now president of the Association of Surgeons of the Atlantic Coast Line Railroad Company, embracing six southern states; and was founder and for ten years surgeon to his own infirmary. He is visiting surgeon to the Wilmington City Hospital, to the James Walker Memorial Hospital, and to the Atlantic Coast Line Railroad Company, and surgeon to the Travelers' Protective Association. He is also a member of the board of directors of the Eastern Hospital for the Insane, member and former vice-president of the North Carolina Medical Society, member and former vice-president of the New Hanover County Medical Society, member of the Board of Health of New Hanover county, North Carolina, and honorary member of the New York Neurological Society. He was formerly a member of the Edgecombe Medical Society. He has during his more than thirty years of busy and interrupted professional work, found time to make numerous contributions to medical journals and other publications, including many records of original thought and investigation. As early as 1876 he taught and frequently demonstrated that in puerperal eclampsia it was the fit and not the toximia that killed the patient, and that, if the pulse were kept below sixty with veratrum, no convulsion would occur before there was time to deal with the causes of the disease. As early as 1890 he advocated through the medical journals and from time to time has since successfully demonstrated the advisability of opening the skull in most cases of suspected intercranial hemorrhage, with a view to finding and ligating the bleeding vessels, whether or not the cranium had been previously broken, and has saved many lives by this bold interference in a condition usually deemed to be without remedy.

Dr. Bulluck married, in November, 1880, Maude Southerland Braswell, daughter of Archibald and Margaret (Cluthcher) Braswell, of Edgecombe county, North Carolina. They have three children: David Archie, a chemist; Maude Margaret, a musician; and Ernest Southerland, a student in the University of Virginia.

HOEN, Adolph Gustav, 1853—
Medicine. Class of 1873.

Dr. Adolph G. Hoen, is a resident of Baltimore, Maryland, although

much of his time is spent in Richmond, Virginia, in directing the Pasteur Institute and delivering a course of lectures on biology in the University College of Medicine of the latter city. He was born in Baltimore, November 28, 1853, and is of German descent. His father, August Hoen, the founder of the well known lithographic establishment of A. Hoen & Co. of Balti-

more, was born in Frankfurt on the Main. His grandfather on his father's side was mayor of his native town and served in the campaign against Napoleon. A decoration, in the shape of a medal, was bestowed on him by the German government for exceptional service at Waterloo, and is now in the possession of the family. Dr. Hoen's mother, Caroline V. (Muth) Hoen, is a member of a well known family of her time. She is a woman of high culture, having and still devoting much of her time to literary pursuits and artistic needle work, and is now at the advanced age of eighty-four. In her earlier days, being possessed of an exceptionally fine and well trained soprano voice, she became identified with the leading musical societies of Baltimore and did much towards the advancement of the musical classics of Baltimore.

Dr. Hoen's earlier literary education was acquired in a private German school and Loyola College, Baltimore, and his professional education in the medical department of the University of Maryland, where he graduated M. D. in 1873. He began practice in Baltimore, but afterwards, on account of tendency to ill health, removed to Burlington, Wisconsin, where he practiced for upwards of four years. He returned to Baltimore, resuming his practice in this city, and in 1894 became identified with the anatomical department of the Johns Hopkins Medical School, having direction of the photo-micrographic laboratory of this department, and continued as a part of the teaching force of this famous institution until the end of 1897. Immediately after this he became director of the clinical laboratory of the Suffern Sanatarium of New York State, a branch institution of the Pasteur Institute of New York City, then under the direction of the late Paul Gibier, M. D., M. A. In 1900 he became director of the Pasteur Institute of Virginia, located at Richmond, which position he now occupies, and in 1903 assumed the directorship of the histological labora-

tories of the University College of Medicine of the same city. Dr. Hoen was elected member of the Medical and Chirurgical Society of Maryland, and also holds memberships in the Baltimore Academy of Medicine, Clinical Society of the same city, the Virginia State Medical Society and the Academy of Richmond, Virginia.

Dr. Hoen married Miss Helen M. Nixdorff and has four children: August, Ethel, Ralph and Stanley Hoen.

HUMRICHOUSE, James Walker, 1849—
Medicine. Class of 1873.

James Walker Humrichouse, one of the leading physicians and specialists of Hagerstown and Western Maryland, was born in Baltimore, March 7, 1849, and is the younger son of Charles W. and Mary (Hawken) Humrichouse, and a descendant of ancestors who served in the French and Indian war and in the war of the Revolution.

He was educated at St. James College, Washington county, Maryland, and Pennsylvania College, Gettysburg, Pennsylvania, from which latter he graduated in 1869. Having determined on the profession of medicine as his vocation in life, he matriculated at the University of Maryland School of Medicine, and graduated from there with the degree of M. D. in 1873. He then went abroad, and from 1873 to 1878 was a student at Wurtzburg, Vienna, Strasburg and Berlin. In 1880 he located for general practice at Hagerstown. Dr. Humrichouse is a member of the American Medical Association, trustee and ex-vice-president of the Medical and Chirurgical Faculty of Maryland, one of the organizers of the Medical Society of Washington county, Maryland, and also of the Cumberland Valley Medical Association, one of the staff of the Washington County Hospital, and a medical expert examiner of the United States Bureau of Pensions. He is a

vestryman of St. John's Protestant Episcopal Church, Hagerstown.

In 1883 he married Bessie Roman, a daughter of Benjamin Franklin and Sarah (Jacques) Roman, of Washington county, and has one daughter, Louise Roman.

BENSON, Benjamin Robert, 1854—
Medicine. Class of 1873.

Benjamin Robert Benson, general practitioner of medicine at Cockeysville, Maryland, a prominent figure

in professional circles in that state for more than thirty years and whose loyalty to old alma mater is shown in the fact that two of his sons are now students in the medical department of that honored institution, is a native of Blackrock, Baltimore county, born January 6, 1854, son of Rev. Joshua L. Benson and Rachel Jane Miller, his wife, and comes of old American ancestors.

His literary education was acquired in public schools in the fifth district of Baltimore county and Milton Academy at Philopolis, Maryland. In 1870 he entered the medical department of University of Maryland and was graduated from there in 1873 with the degree of M. D. Having served the usual interneship of one year at University Hospital, he immediately afterward formed a partnership with Dr. C. Wells, of Hampstead, Carroll county, and practiced with that eminent physician until December, 1873. He was engaged in practice at Bruceville, Carroll county, Maryland, from December, 1873, to March 31, 1875, and on April 1, 1875, he located at Cockeysville, where he has since lived, and where he has come to be recognized as one of the leading physicians of that part of Baltimore county, whose practice extends throughout the entire region. In connection with his busy professional life Dr. Benson served four years as school trustee, and he also is a trustee and a devoted member of the Jessup Methodist Episcopal Church. He is a member of the Medical and Chirurgical Faculty of Maryland and of the Baltimore County Medical Association; he also is medical examiner for several large life insurance companies.

In 1877 Dr. Benson married Mary Elizabeth Aseneth Armacost, of Waverly, Maryland, by whom he has six children: Carroll Price, Beulah Miller, Benjamin Robert, Junior, Clarence Erving, Emory Wilhide and Mattie Elizabeth Benson.

HALL, Rezin Warfield, 1844—
Medicine. Class of 1874.

Rezin Warfield Hall, of Moundsville, West Virginia, one of the most prominent professional men of Marshall county, whose practice, while general, inclines strongly to surgery, in which he enjoys a wide reputation, is a native of Carroll county, Maryland, born November 6, 1844, son of

William Hall and Rachel Airey Mollineaux, his wife, and comes of an old New England family whose ancestry in America traces to the time of the "Mayflower." One of his ancestors in the paternal line was Dr. Lyman S. Hall, born in Connecticut, 1725, died 1790, one of the signers of the Declaration of Independence, and governor of Georgia in 1783.

Dr. Hall was educated in a private school, Professor McSherry's Academy at Martinsburg, West Virginia, a private school in Rowelsburg in the same state, the University of Ohio and Capital City Business College at Columbus, Ohio. In 1862 he enlisted as private in the Sixth West Virginia Volunteer Infantry, and was mustered out as quartermaster sergeant, April 4, 1865. In 1872 he matriculated in medicine at University of Maryland School of Medicine, and was graduated with the degree of M. D. in 1874. Later he attended clinical lectures in Baltimore and Professor Murphy's famous clinics in Chicago. Since he came to the degree in medicine Dr. Hall has led a busy professional life, the scene of which has been cheifly laid in Marion and Marshall counties, West Virginia. Throughout this period of more than thirty years his practice has been general until quite recently, and now inclines to cases in surgery, in which he has met with remarkable success and has gained a wide reputation. He also has been identified with various institutions and chosen to public offices, some of a political character. At one time he was health officer of Marion county, for several terms member of the city council, health officer of Moundsville, president of the board of pension examiners for the past fifteen years, local surgeon for the Baltimore & Ohio Railroad Company for the last thirty years, medical director of the Grand Army Republic for the department of West Virginia, and member of the medical staff of Reynolds Memorial Hospital at Glen Dale. He is past master of Mannington Lodge, and member of Marshall Union Lodge, No. 8, F. and A. M., of Moundsville.

On July 13, 1869, Dr. Hall married Mary Ellen Erwin, and had four children—Bertie Leona, Rosa Bell, deceased; William Edgar, deceased; and Evangeline Hall.

ANDERSON, Edward, 1841—

Medicine. Class of 1875.

Edward Anderson, of the class of 1875, University of Maryland School

of Medicine, physician and surgeon, is a native of Rockville, Maryland, and has practiced medicine in that town and in Montgomery county over thirty years. More than that, during the period of his active career he has been closely identified with the professional life of his native county and state, and since 1892 has been a member of the Medical and Chirurgical Faculty of Maryland. He also is a member of the American Medical Association, and president of the Montgomery County Medical Society and its delegate to the meeting of the Medical and Chirurgical Faculty. In 1889 he was elected physician to the Montgomery County Almshouse, and has served in that capacity to the present time. Besides this position and his extensive private practice, he also is medical examiner for the Mutual Life Insurance Company of New York, New England Mutual Life Insurance Company of Boston, Equitable Life Assurance Society of New York and several other companies of like character. He is known too as a frequent contributor to various American medical journals, especially the "Maryland Medical Journal," on subjects pertaining to medicine and surgery.

Dr. Anderson was born May 3, 1841, son of James W. Anderson, a lawyer by profession and a native of Maryland, and Mary Minor Anderson, of Fairfax county, Virginia, and comes of a family of distinguished physicians. On his mother's side he is a descendant of English ancestors, and his father was of Scotch descent. Dr. James Anderson, his grandfather, was a soldier of the American army in the Revolution and one of the founders of the Medical and Chirurgical Faculty of Maryland, and of whom mention is made in "The Medical Annals of Maryland" as follows:

"Anderson, James. *Founder*. 1799. Born near Rockville, Montgomery County, Md., 1760. (The family moved from Charles to Montgomery County in 1754). At the age of sixteen joined the Revolutionary Army,

but served only a short time, owing to an attack of small pox; attended lectures at University of Pennsylvania, 1789 and 1790; practiced at Rockville and surrounding country from 1791 until his death; Surgeon to the draft during War of 1812; had a large and lucrative practice, extending partially over four hundred and entirely over one hundred square miles; continued to inoculate until

1814. He owned four farms, all lying within a radius of one mile from Rockville, where he lived, aggregating eight hundred acres, with slaves enough to work them. Died at Rockville, May 19, 1836."

Dr. Edward Anderson received his literary education at Rockville Academy, afterward taught school several years. In 1874 he entered the medical department of the University of Maryland and was graduated in 1875 with the degree of M. D. After graduation he at once entered general practice in his native town of Rockville, and since that time has been a prominent character in medical circles in Montgomery county and also in the state of Maryland. In 1883 he married Mrs. Alice Thompson, widow of Dr. Benet Thompson, of Washington, D. C., and daughter of James J. Lawn, of Baltimore, and has one son, Edward Anderson, of Washington, D. C., now in the government service in the interior department.

SMITH, Richard H., 1847—
Medicine. Class of 1875.

Richard H. Smith, physician in general practice at Havre de Grace, Maryland, was born in Harford county, Maryland Aprl 13, 1847, son of Nathaniel Smith and Lydia A. Holloway, his wife.

His early education was obtained in public schools in Harford county and his higher literary training at Maryland Agricultural College. He was educated in medicine at the University of Maryland School of Medicine, graduating from there with the degree of M. D. in 1875. During part of his medical course he was resident student at University Hospital. After graduation he located at Havre de Grace, where he still resides.

ADAMS, Minor Revere, 1854—
Medicine. Class of 1876.

Minor Revere Adams, Statesville, North Carolina, physician and surgeon, superintendent of health of Iredell county, vice-president of the North Carolina State Medical Soci-

ety, and an active practitioner of medicine of nearly thirty years experience, was born at Cool Spring, North Carolina, October 14, 1854. His father, Dr. John R. B. Adams, was a physician of much prominence and a graduate of the medical department of the University of New York.

The younger Dr. Adams received his earlier education in public schools at Cool Spring, Finley High School at Lenoir, North Carolina, and Statesville Male Academy. He first studied medicine under the instruction of his father, and was well grounded when he matriculated at the medical department of the University of Maryland in 1876. He continued his studies in the medical school and attended upon the lectures and clinics of the University Hospital two years, passed creditable final examinations and was graduated with the degree of M. D. in 1878. Dr. Adams then returned to Cool Spring, practiced there one year and then was appointed physician to the Ore Knob Copper Company, the place of whose operations was in Ashe county, North Carolina. He remained there two years and in 1884 located at Statesville, where he has since engaged in successful general practice. Since 1903 he has been superintendent of health of Iredell county, but has little inclination for public office, preferring general work in medicine and surgery, in which his endeavors in life have been rewarded with gratifying success. Dr. Adams is a well known character in all professional circles in North Carolina, and has been a frequent contributor to medical publications, particularly the "North Carolina Medical Journal," and his articles have been of value to the profession in the whole state. He is a member of the American Medical Association, member and now ex-vice-president of the North Carolina State Medical Society and vice-president of the Iredell County Medical Society. He also is a Mason and Knight of Pythias.

He married Miss Lula M. Rhyne, daughter of Hugh T. Rhyne, of Paw Creek, North Carolina, and has two children--Sarah Gracey and Minor Revere Adams.

THAYER, Abel Huston, 1842—
Medicine Class of 1876.

Abel Huston Thayer, a general practitioner of medicine at Grafton,

West Virginia, former president of the West Virginia State Medical Society and a prominent figure in professional circles for thirty years, was born in Garrett county, Maryland, August 25, 1842, son of Stephen and

Rebecca (McCleary) Thayer, and a descendant of American Revolutionary ancestors.

He received his professional education in the University of Maryland School of Medicine, graduating M. D. in 1876, and in 1903 took a special course in the New York Post-Graduate School and Hospital. Dr. Thayer has practiced at Grafton and has a wide acquaintance among medical men in the state, having taken prominent part in the councils of his professional brethren for many years. Dr. Thayer served as surgeon of the Sixth West Virginia Cavalry, United States Volunteers, during the entire Civil war, serving with the Army of the Potomac and with Sheridan in the Valley of Virginia. He was a member of the West Virginia Constitutional Convention of 1872, of the West Virginia Legislature of 1887 and again in 1889. He is a member and in 1901 was president of the West Virginia State Medical Society, member of American Medical Association, Sons of the Revolution, Military Order of the Loyal Legion, and a communicating member and senior warden of St. Mathias Protestant Episcopal Church of Grafton.

Dr. Thayer married, November 26, 1868, Miss Virginia Love, of Grafton, who died in 1885, leaving two children: Arthur L. and Howard B. Thayer. He married (second), October 30, 1890, Miss Kate Virginia Samsell, of Grafton, by whom he had six children: Dorothy, Katherine, Marguerite, Helen, Richard S., and Abel H., who died November 29, 1903.

IRWIN, John Robinson, 1853—
Medicine. Class of 1877.

John Robinson Irwin, of Charlotte, North Carolina, graduate of University of Maryland School of Medicine, of the class of 1877, specialist in gynecology and abdominal surgery, professor of gynecology and abdominal surgery in the North Carolina Medical College and vice-president of the

board of trustees of Charlotte College for Women, has practiced medicine and surgery in North Carolina almost thirty years, and has been identified, professionally and otherwise, with many public institutions and societies in the state. He was born December 29, 1853, son of Batte and Mary (Hayes) Irwin, and a descendant of General Robert Irwin who served in the Revolutionary war, a prominent

North Carolina statesman and one of the signers of the Mecklenburg Declaration of Independence. On maternal side was a descendant of Rev. John Robinson, D. D., an eminent Presbyterian divine and educator.

He received his earlier literary education at the Johnson School for Boys, Mill Hill, North Carolina, Poplar Tent Academy and the Griffith School at Charlotte, and his higher education at Davidson College. He studied medicine two years under the instruction of Dr. J. McKnitt Henderson, and in 1875 matriculated at University of Maryland School of Medicine, graduating Doctor of Medicine in 1877. During one year he was clinical assistant at the University Hospital, Baltimore, and afterward for fifteen years engaged in active general practice at Croft, North Carolina. At the end of that period he removed to Charlotte, and has since been a prominent factor in the professional and educational life of that city.

Dr. Irwin became a part of the teaching force of North Carolina Medical College in 1902, and since then has filled the faculty chair of gynecology and abdominal surgery. Since 1901 he has been a member and vice-president of the board of trustees of Charlotte College for Women, and he also is a trustee of Davidson College, a director of the Little-Long and other companies, gynecologist to the Presbyterian Hospital, Charlotte, North Carolina, member and elder of the Second Presbyterian Church, and medical examiner for several life insurance companies. He is a member of the American Medical Association, North Carolina State Medical Society, Mecklenburg County Medical Society and Charlotte Medical Society.

Dr. Irwin married Miss Margaret Henrietta Henderson, daughter of Dr. J. McKnitt Henderson, of Croft, and has six children—Herbert, Mary, Henderson, John, Batte and Julia Irwin.

DOERNER, John Andrew, 1856—
Medicine. Class of 1877

John Andrew Doerner, of Cumberland, Maryland, physician and surgeon, for the last twenty-five and more

years medical examiner for the Baltimore and Ohio Railroad Company, is a native of Cumberland, and was born September 24th, 1856, son of Weyand and Anna (Messman) Doer-

ner, and a descendant of German and American ancestors.

He was given a good early education in Professor John Butler's School at Cumberland, Mount St. Mary's College at Emmittsburg, Maryland, and Duff's Commercial College at Pittsburg, Pennsylvania. He was educated for the profession at University of Maryland School of Medicine, graduating M. D. in 1877. After graduation he served an interneship of one year at the University Hospital, later practiced for a year in Baltimore, and then settled permanently in Cumberland. On the first day of October, 1880, he entered the service of the Baltimore and Ohio Railroad Company as medical examiner in the relief department, where he still remains in a position which requires all of his time. Dr. Doerner is a member of the Medical and Chirurgical Faculty of Maryland, and member and treasurer of the Allegany County Medical Society.

At Ebensburg, Cambria county, Pennsylvania, on the 13th of June, 1883, he married Miss Fannie A. McDonald, by whom he has two children—Lillian Doerner and Fannie Doerner.

WELLINGTON, John A., 1857—
Pharmacy. Class of 1878.

John A. Wellington, of New Orleans, Louisiana, business man and pharmacist, a graduate of Maryland College of Pharmacy, class of '78, is now manager in that city for Sharp & Dohme, manufacturing chemists of Baltimore, Maryland, and has been in the service of that company in one capacity and another for thirty years. He was born February 23, 1857, in Cumberland, Maryland.

He was educated in private and public schools. In 1876 he entered Maryland College of Pharmacy, the department of pharmacy of the University of Maryland, and graduated from there with the degree of Ph. G. in 1878. In 1876, the year in which

he entered the university, Mr. Wellington began his connection with Sharp & Dohme, and since 1900 has been manager of the New Orleans branch of that firm's extensive business.

LIVINGSTON, John Hartridge, 1850—
Medicine. Class of 1878.

John Hartridge Livingston, one of the leading physicians of Jacksonville, Florida, and a practitioner of general

medicine in that city for more than a quarter of a century, is a native of Florida, born in Madison county, August 12, 1850, son of James Livingston, of Alabama, and Emma Hartridge, his wife, of Georgia. On the paternal side his ancestry was Scottish and on the maternal side English.

His early education was acquired

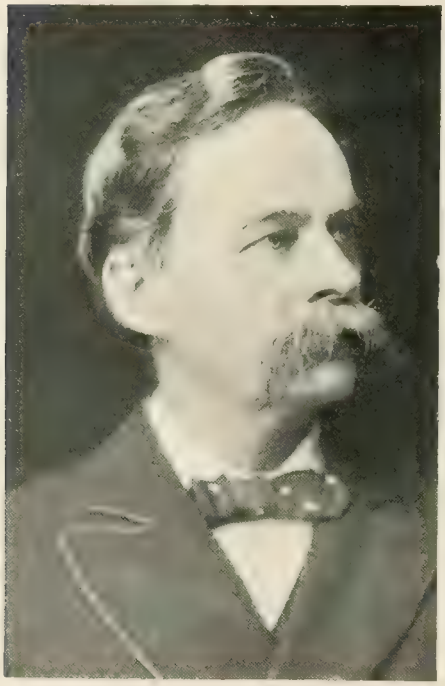

in private schools in Jacksonville, and his training for the profession of medicine in the Kentucky School of Medicine at Louisville, where he was a student for three years, the University of Maryland School of Medicine, where he matriculated in 1877 and graduated with the M. D. degree in 1878, and in the Baltimore College of Pharmacy, where he came to the degree of Ph. G. in 1875. Upon graduation from the University of Maryland School of Medicine, Dr. Livingston at once entered into active practice, first in Darien, Georgia, where he remained only until 1880, and then located in Jacksonville, which became his permanent abode and where he has attained an enviable reputation for honor and skill. Dr. Livingston keeps well apace with the latest discoveries and methods in his profession and holds the certificate of the Polyclinic School of New York city for a post graduate course in 1890. In hospitals he has filled positions as physician-in-charge at St. Luke's Hospital, five years, and physician to the Duval County Hospital, four years, and he was also one of the state board of medical examiners for a term of three years. The societies in which Dr. Livingston is an active member are as follows: American Medical Association, Florida State Medical Society, Duval County Medical Society, in which latter he has also held the offices of secretary and treasurer for a term of three years and president, serving one year, the Odd Fellows and the Knights of Pythias. He is also a member of the Episcopal church.

Dr. Livingston married, in 1879, Sophie Prindle, daughter of James Prindle, of Georgia, and has one child, Dr. James Archbald Livingston, a graduate of the University of Pennsylvania.

THOMAS, Frederick Shubert, 1850—
Medicine. Class of 1878.

Frederick Shubert Thomas, the subject of this notice, and an alumnus of the University of Maryland, was

born near Sissonville, Kanawha county, West Virginia, August 18, 1850, his parents being George D. and Mary (Jones) Thomas, the former a native of Virginia and the latter of the District of Columbia. The mother has survived until the years of her life have measured out almost a full century, and she still lives, but the father died in 1863, when the son was but

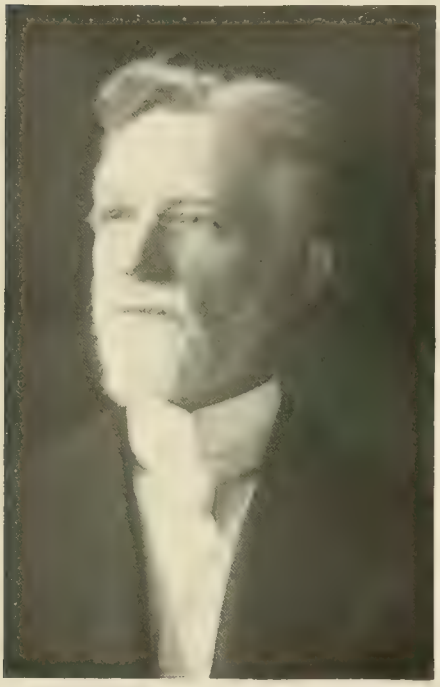

thirteen years of age. Thus in boyhood he was thrown largely upon his own resources, and speedily learned the lessons of self-reliance—lessons so necessary to the success of every man who accomplishes anything in life. He divided the time of the ensuing eight years between toil and study, and thus in the public and private schools of the vicinity was prepared to enter Marshall College at Huntington, West Virginia, where he laid the foundation of his life's work.

In 1874, when twenty-four years of age, he resolved to adopt the medical profession, and with this in view he entered the office of Thomas P. Carpenter, M. D., of Putnam county, a successful practitioner, where he read widely and well. Then, acting upon the advice of his preceptor, he entered the University of Maryland, from which he was graduated in 1878, and nine year's later received the doctor's degree at Bellevue Hospital Medical College in New York City. Even then he did not regard his medical education as finished, and annually for twenty years he has regularly taken post-graduate studies in Baltimore and New York City. This he continues to do, and thereby keeps pace with the constant advances in medical science, and the teachings of the schools of medical learning and the methods of practice of the most eminent physicians and surgeons of the country. Dr. Thomas has practiced general medicine almost thirty years, and today is as careful and constant a student as during his attendance upon the courses in this university before he received its diploma. It is not surprising therefore that this alumnus is looked upon in medical circles as one of the eminent physicians of the state—West Virginia—in which he was born and has always resided.

After he received the degree from the University of Maryland, Dr. Thomas established himself in general practice at Malden, West Virginia, and resided there until 1884, when he located permanently at Charleston, the capital of the state,

where he has achieved remarkable success in professional life. Here he was the first practitioner in the history of the practice of medicine in the Great Kanawha valley to introduce hydrotherpay in the treatment of disease, especially that of typhoid fever. This, at the time, met with violent opposition from the profession, and to some extent from the laity as well.

For nearly twenty years, in connection with an extensive practice, he was part owner and proprietor of a drug store, the firm style being Thomas & Potterfield, but in 1902 his interest in the business was sold to his partner, C. A. Potterfield, who still continues it. Besides this for many years he has been identified with other interests and institutions of Charleston and Kanawha county, several of which are non-professional in character. In 1896 he established and for six years was proprietor of Thomas' Hospital at Charleston, a private institution, one of the most popular of its kind in the state and one in which the people of that city always took much pride. He is now vice-president, a director of and a large stockholder in the Diamond Ice and Coal Company, a stockholder in Charleston National Bank, and otherwise is interested in extensive coal mining operations. He is a member of the American Medical Association, State Medical Society, and member and president of Kanawha Medical Society of Charleston.

Dr. Thomas married Ruth Lee Putney, in 1879, daughter of Dr. James Putney, of Malden, and a descendant of the old Putney-Ruffner families of Virginia. Of this marriage there are two children—James P., who is married and resides in Charleston, and Ruth M., the latter now in school.

ROMERO, Joseph Luciano, 1853—
Medicine. Class of 1879.

Joseph Luciano Romero, Jacksonville, Florida, engaged in general medical practice, is a native of Cuba, born at Matanzas, January 7, 1853, son of Joseph and Maria Francisca Polledo Romero, both of Cuba and of Cuban ancestry.

Dr. Romero's education was begun in private schools at Matanzas and continued in Irvington Academy at Irvington-on-the-Hudson, New York state, Amenia Seminary, Amenia, Duchess county, New York, thence to the University of Maryland, where he entered the medical department in 1876 and graduated M. D., in 1879. He entered into practice in the same year at Baltimore, Maryland, but in the year 1885 removed to Lavilla, Florida, which now is part of the city of Jacksonville. In addition to an extensive practice he has filled numerous official positions, namely: Health officer of Lavilla, 1885; sanitary inspector for Duval county, 1886-87; health officer for Jacksonville, 1895-97; member of the Jacksonville city council, 1901-03; Cuban Consul at Jacksonville, 1905, and still retains that honor. During the great fire in Jacksonville Dr. Romero suffered heavy losses, but has now fully recovered.

Dr. Romero married Margaret Gayle Marchant, of Mathews county, Virginia, who died in October, 1905, leaving two children—Eugene Albert and Juanita Margarita Romero.

BAKER, Julian Meredith, 1857—
Medicine. Class of 1879.

Julian Meredith Baker, Tarboro, North Carolina, physician, surgeon and gynecologist, ex-president of the North Carolina State Board of Medical Examiners, ex-president of the State Medical Society, and one of the most prominent and widely acquainted professional men of the state, was

educated in three great institutions of medical instruction—Bellevue Hospital College of New York City (now the medical department of New York University), the University of Maryland School of Medicine, where he came to the degree, and the New York Polyclinic, where he took special post-graduate courses in surgery and gynecology.

Dr. Baker is a native of Tarboro, born October 27, 1857, son of Dr. Joseph H. and Susan (Foxhall) Baker, and a descendant of American ancestors. Both his grandfather and father were physicians, graduates of the medical department of the University of Pennsylvania, the latter having practiced medicine for fifty years, in Tarboro. His earlier education was acquired at Tarboro Male Academy and Horner and Graves Military Academy, and his higher education at the University of Illinois and the University of North Carolina, from the latter of which he graduated with the degree of B. S. in 1877. He was educated in medicine at Bellevue Hospital Medical College, New York City, the University of Maryland School of Medicine, where he was graduated M. D. in 1879, and later, in 1895 and 1900, was a post-graduate student in surgery and gynecology at the New York Polyclinic. In 1879 he began active general practice at his home town of Tarboro, where he has always lived.

Since 1879 Dr. Baker has taken a prominent part in the professional life of North Carolina, and his name and reputation are known throughout the entire south. For more than twenty-five years he has engaged in general practice, although latterly he has given particular attention to the special branches of surgery and gynecology. His career has been one of constant activity, and by achieved results he has honored the profession of medicine and the institution which conferred on him its degree. And in turn he has been respected and honored by his associates in medicine, who have chosen him to fill many places

of responsibility and dignity and to preside over their councils; and on occasion he has been called into public service in the military arm of the state government, in the capacity of surgeon, First Regiment, North Carolina State Guard, and also as assistant surgeon general of the state under the administrations of Governors Scales and Fowle. He also has served as superintendent of health of Edgecombe county, Commissioner of the town of Tarboro, member and president of the State Board of Medical Examiners and the State Board of Health, and also surgeon in charge to Pittman Hospital. He is a member of the American Medical Association, Seaboard Medical Association and the Tri-State Medical Society of the Carolinas and Virginia, member, ex-secretary and ex-president of the North Carolina State Medical Society and ex-president of Edgecombe County Medical Society.

On June 14, 1884, Dr. Baker married Lizzie J. Howard, daughter of Hon. George Howard, and has three children: Anna H., Sue Foxhall and Elizabeth H. Baker.

WARDER, John Irwin, 1856—
Medicine. Class of 1879.

John Irwin Warder, of Weston, West Virginia, has practiced medicine since 1879 and since 1881 has been closely identified with the professional, social and political life of Weston, and it is doubtful if any man in that part of the state, professional or otherwise, is more widely acquainted than he, and few men in that region enjoy the respect and confidence of the people generally more than Dr. John I. Warder. He is a native of West Virginia, born July 31, 1856, son of Dr. A. S. and Sarah J. (Irwin) Warder, his father having been a Virginian and his mother a native of Pennsylvania.

His early education was acquired in public and private schools in Pruntytown. In 1876 he matriculated at the

University of Maryland School of Medicine, made the course of that institution and was graduated M. D. in 1879. In connection with his studies in the medical school he attended clinics at the University Hospital and the private clinics of Professors Chew, Miles and Chisholm. In 1879 Dr. Warder began practice at Buckhannon, West Virginia, remained there about two years and in April, 1891,

settled at Weston, where he has since lived and where he has attained an enviable standing in the medical profession, and where by his life and works he has honored the alma mater whose diploma he holds. In connection with general practice he has been variously identified with the political and institutional history of the county, and while always a busy physician he has found time to devote to public service and the welfare of the community in which he has lived for a quarter of a century. For a time he was assistant superintendent of the West Virginia Hospital for Insane, and served as member of the board of examiners for pensions under both Cleveland administrations and afterward under McKinley and Roosevelt, and is now surgeon of Baltimore & Ohio Railroad. He also has been medical examiner for all the large life insurance companies and for three years was mayor of the city of Weston. He is a member of various professional organizations, and is an Odd Fellow, an Elk, Knight of Pythias, member of the Ancient Order of United Workmen, Knights of the Maccabees, Modern Woodmen of America, and Woodmen of the World.

On March 22, 1882, Dr. Warder married Miss Ida J. Brannon, daughter of Judge Henry Brannon, of West Virginia, and has four children—John I., Henry B., Ida J. and Mary G. Warder.

ZIMMERMAN, Edwin, 1858—
Medicine. Class of 1879

Edwin Zimmerman, of New York city, physician and surgeon in active practice there more than twenty-five years, was born in Manchester, Carroll county, Maryland, February 12, 1858, son of Henry Zimmerman and Leah Glatfelter, his wife, and is descended from German ancestors. He is one of a family of twelve children, three of whom are noted clergymen—the Rev. A. H. Zimmerman, the Rev. L. M. Zimmerman, D. D.,

and the Rev. Jeremiah Zimmerman, D. D., LL.D., and of the other members of the family are noted and honored citizens.

His earlier education was obtained in the public schools, and his higher education at Western Maryland College, Westminster, Carroll county, Maryland, where he graduated in 1876. He was educated in medicine at the University of Maryland School

of Medicine, and was graduated from that institution with the degree of M. D. in 1879. After leaving college he was resident physician at Bay View Hospital one year, and in 1880 established himself in practice in New York city, where he has since lived. In connection with a very successful general practice, Dr. Zimmerman for many years has taken an earnest interest in various professional institutions and others of non-professional character. He is a noted medico legal expert, whose opinion is greatly valued. Dr. Zimmerman is widely known as a surgeon of high rank, and is a fearless and successful operator, in the most intricate and radical cases, standing among the foremost in his profession. In his gynecological and obstetrical work his operations have been remarkable, and his opinion and assistance has been much sought as a consultant by many others in his profession. As a writer upon various medical and surgical subjects his contributions have been most helpful, showing a clear conception and advanced knowledge of his profession.

He was one of the founders and a charter member of the Medical Association of the Greater City of New York, a member of the New York County Medical Society, and in Freemasonry he has attained the enviable thirty-second degree, and is a member of York Lodge, No. 197, Zetland Chapter, No. 141, Columbian Commandery, No. 1 and Mecca Temple of the Mystic Shrine. For twenty-five years he has been one of the officiary of the Perry Street Methodist Episcopal Church, twenty years a delegate to the New York Church Extension and Missionary Society, and five times a delegate to the General Conference. In 1894 Dr. Zimmerman married Janet Auchterlonie.

SMITH, William Morgan, 1859—
Medicine. Class of 1880.

William Morgan Smith, of Alexandria, Virginia, physician and surgeon, a prominent character in the

professional and social life of Virginia for more than twenty years, surgeon of the Third Virginia Volunteer Infantry during the war with Spain, surgeon of the Southern Railway Company and of the Washington-Southern Railway Company, is a native of Winchester, Virginia, born January 13, 1859, son of Augustine

Jaquelin Smith and Elizabeth Bedinger Morgan, his wife.

He is a descendent in the paternal line of Captain John Smith, of Purton, Gloucester county, Virginia, who married Mary, daughter of Colonel Augustine Warner, of Gloucester county, speaker of the House of Burgesses, 1675-77. John Smith, of Shooter's Hill, was the grandson of Captain John Smith, of Purton, and Mary Warner, his wife, and married, in 1737, Mary Jaquelin, daughter of Edward Jaquelin and wife, Martha Cary, of Jamestown, Virginia. Their son, General John Smith, of Hackwood, Frederick county, Virginia, filled many offices of trust and responsibility in the commonwealth of Virginia, and represented his district in congress for seventeen years. His son, Colonel Augustine C. Smith, of Winchester, was a distinguished soldier and lawyer and a member of the Virginia senate many years. Augustine Jaquelin Smith, of Baltimore, Maryland, son of Colonel Augustine C. Smith, and father of Dr. William Morgan Smith, at one time was president of the Maryland Agricultural College.

Dr. Smith acquired his earlier education in private schools in Maryland and Virginia, where he was fitted for the University of Virginia, but he entered instead the University of Maryland School of Medicine, completed the course and was graduated M. D. in 1880. Afterward he took post-graduate courses at the University of Berlin and at Vienna and London. He settled at Alexandria, in October, 1881, and has since engaged in active general practice. During the Spanish-American war he was surgeon of the Third Virginia Regiment, and afterward for several years was battalion commander of the Seventieth Regiment of the Virginia National Guard. He is a member of the Southern Association of Railway Surgeons, American Medical Association, Virginia State Medical Society, Alexandria Medical Society; is past master of Alexandria-Washington Lodge of Masons, a Knight Templar and Shriner, and district deputy grand master of Masons of Virginia. He is also a member of the Elks.

MEIERHOF, Edward Lee, 1860—
Medicine. Class of 1881.

Edward Lee Meierhof, M. D., residing in New York city, at 1140 Madison avenue, and connected with various professional institutions in that city, was born in Philadelphia, Pennsylvania, November 24, 1860, son of Meier and Sophia (Waldauer) Meierhof, and the eldest of four children. The father came to the United States from Hesse Cassel, Germany, at the age of fourteen, and resided for some time in Savannah, Georgia, then removing to Philadelphia. There he was married to Sophia Waldauer, a native of Baltimore, Maryland, and of German parentage; her parents removed to Philadelphia, where her girlhood was passed. Two children were born in that city to Mr. and Mrs. Meierhof, and in 1862 they located in Baltimore, where Mr. Meierhof engaged in a manufacturing business, in which he was materially aided by his wife, who gave instruc-

tions to his operatives. The couple now reside in Baltimore.

Edward Lee Meierhof was educated in Baltimore, in Public School No. 1 and the Baltimore City College. In his fifteenth year he was apprenticed to a civil engineer for several years, and later was employed in a marine engineering establishment. Owing to unforeseen circumstances he was

obliged to relinquish this engagement, and for a time assisted his father in business.

He subsequently was matriculated in the Medical School of the University of Maryland, and was graduated from that institution in 1881. For three years thereafter he was engaged in general practice in that city. Shortly after entering upon practice he formed an association with Dr. S. L. Frank, a prominent oculist and aurist, and this led him to become interested in ophthalmology and otology. Dr. Frank retired from practice in 1884, upon which Dr. Meierhof spent a season with Professor Herman Knapp, of New York, and in several institutions devoted to ophthalmology and otology. Returning to Baltimore to succeed to Dr. Frank's practice, he was called to the chair of ophthalmology and otology in the Baltimore Medical College, and which he acceptably filled for one year, at the same time occupying the position of surgeon to the Maryland General Hospital. The attractions of New York as a field for the practice of his profession led him to remove to that city in 1886, where he has since been actively engaged in his chosen specializations. In that year he was made chief of clinic for throat and ear diseases, outdoor service, in the Mt. Sinai Hospital and later was appointed oculist and aurist to the Institute for Improved Instruction of Deaf Mutes; surgeon of the Sydenham Hospital; and senior adjunct surgeon of the New York Eye and Ear Infirmary. In 1897 he visited Europe for further study in its great professional institutions.

Dr. Meierhof is a member of numerous professional bodies—the New York County Medical Society, the New York State Medical Society, the American Medical Association, the Metropolitan Medical Society, the Harlem Medical Association, the Eastern Medical Society, and the Society of Medical Jurisprudence; and is a fellow of the New York Academy of Medicine. He has written many

papers which have been published in scientific journals: "The Treatment of Exudative Tonsolitis," *Maryland Medical Journal,* 1882; "The removal of a piece of iron from the vitreous by means of a magnet," *Philadelphia Medical Times,* 1885; "An Observation of the Arterial Circulation in the Fundus Oculi in a case of Cardiac Disease," *New York Medical Record,* 1887; "Indications for Artificial Cycloplegia in the examination for refraction," *New York Medical Journal,* 1890; "Description of a hook for the removal of foreign bodies from the external auditory canal," *New York Medical Record,* 1893; "Catarrhal Diseases of the Upper Air Passages in Children," *Texas Medical Journal,* 1890; "Does the early treatment of Otitis Media Acuta prevent more serious complications?" *Archives of Otology,* 1902; "Prognosis of Operative procedures on the mastoid process in diabetic subjects," *ibid,* 1907; "A safe and adequate method for opening retropharyngeal abcesses in children," *Laryngoscope,* 1905; and besides the foregoing, numerous short reports of cases made before medical societies, and several unpublished papers, one on "Phlyctenular Ophthalmia," and another "Treatment of otitis externa by gauze plugs."

Dr. Meierhof married, in 1888, Lina Hirsch, of New York City, and they have one son, Harold L., aged thirteen years.

McGEE, Thomas J., 1857—
Medicine Class of 1880

Thomas J. McGee, of Allegheny, Pennsylvania, a physician of twenty-five years' experience in active practice, but now retired from professional work to give attention to his business interests as a druggist, was born at Moorefield, Ohio, February 28, 1857, son of Thomas S. McGee and Mary J. Milligan, his wife, both of whom were born in Ohio, of American ancestors.

He was educated in public schools in Bellaire, Ohio, and after leaving

school learned the trade of a machinist. Later he engaged in the drug business three years, and in 1876-77 was a student at the old Ohio Medical College. He then matriculated at University of Maryland School of Medicine, completed his course in that institution and was graduated with the degree of M. D. in March, 1880.

Dr. McGee began his professional career at Bellaire, remained there a

year, then went to Tobias, Saline county, Nebraska, where he lived about four years, and thence to Ohiowa in the same state, practicing there about six years. In the fall of 1890 he returned to the east and located in Allegheny, where he now lives. In connection with general practice during the last fifteen years, he has conducted a drug store and business and quite recently has relinquished professional work. While in Nebraska he was a member of the Nebraska State Medical Society. He is a Mason, member of Stuckrath Lodge, No. 430, F. and A. M. Dr. McGee married Ada L. Strauss, of Pennsylvania.

GORGAS, Laurence DeLancey, 1861—
Medicine, Class of 1883. Dental, Class of 1881.

Laurence DeLancey Gorgas, a general practitioner of medicine and surgery in Chicago, Illinois, since 1888, and formerly of Baltimore, Maryland, who holds the degree of doctor of dental surgery as well as of medicine, is a son of Dr. Ferdinand James Samuel Gorgas, professor of the principles of dental science and dean of the faculty of the dental department of University of Maryland and, withal, one of the most widely known men of his profession in the country.

Dr. Gorgas, the younger, was born at Carlisle, Pennsylvania, October 18, 1861, and was educated in the Baltimore public schools. He took up the study of dentistry under the instruction of his father and attended upon the courses of Baltimore College of Dental Surgery, from which he was graduated with the degree of D. D. S. in 1881. He also matriculated at the University of Maryland School of Medicine, and graduated from there with the degree of M. D. in 1883. He practiced general medicine in Baltimore until 1888, then removed to Chicago and has since practiced in that city. He is a member of the American Medical Association, Illi-

nois State Medical Society and Chicago Medical Society. On April 12, 1893, Dr. Gorgas married Annie G. Stewart, and has four children—Harry Stewart, William Clarence, Nellie and Isabelle Gorgas.

ADKINS, William Hughlett, 1862—
Law. Class of 1863.

William Hughlett Adkins, Easton, Maryland, attorney at law, and one of the leaders of the Talbot county bar

for the last fifteen years, began his professional career in Baltimore and was a member of the bar of that city several years before the death of his father compelled him to return to his native county.

Dr. Isaac Leonard Adkins, father of William Hughlett Adkins, was a native of Delaware, and a graduate of the Jefferson Medical College of Philadelphia. For several years he was a surgeon of the United States army. After his marriage Dr. Adkins retired from the service and took up his residence in Talbot county, Maryland, where he engaged in agricultural pursuits. At the time of his death and for a number of years previously he was president of the Easton National Bank, and was considerably interested in business enterprises in various other directions. He died in 1889. His wife's name before marriage was Mary Elizabeth Hughlett.

Mr. Adkins was born in Talbot county, July 21, 1862, and received his earlier education in private schools at Easton and his higher education at Johns Hopkins University, from which he was graduated February 22, 1882, receiving the degree of A. B. In the fall of 1881 he entered the Law School of the University of Maryland, made the course of that institution and was graduated with the degree of LL.B. in 1883. Having been admitted to the Baltimore bar he at once began practice in that city, remaining there until 1889, when his father's death made it necessary that he return home and look after the affairs of his estate. He became a member of the Talbot county bar, and in later years, in connection with his practice, has identified himself prominently with the business life of that locality. On September 20, 1906, he was appointed by Governor Warfield an associate judge of the Second Judicial Circuit of Maryland to succeed the late Judge William R. Martin. He is counsel for the Baltimore, Chesapeake and Atlantic Railroad Company, counsel and director

of the Easton National Bank, the Workingmen's Permanent Building and Loan Association of Talbot county, Easton Furniture Company, Easton Water Works Company and Easton Ice Company. He is a member of the Maryland State Bar Association, and of the American Bar Association, is a Mason, and member and vestryman of Christ Church, Easton.

Mr. Adkins married Miss Mary

H. Dawson, of Easton, and has two children—Leonard Dawson and Edith Dawson Adkins.

DAVIS, John Alexander, 1862—
Medicine. Class of 1884.

John Alexander Davis, druggist and pharmacist of Baltimore, Maryland, was the first regular student in pharmacy from North Carolina and the second from that state to graduate in pharmacy from any college in the country. Some years after graduating he was one of seven successful competitors for the special "Merks Journal" prize, the offer being a free trip to Europe. He was born in Statesville, North Carolina, September 13, 1862, son of Jacob A. Davis and Adelia J. Alan. On the paternal side he comes of Welsh ancestors, and on his mother's side is of Scotch descent.

His early educational advantages were limited, and he did not attend school regularly until he was twelve years old, when for three years he was a student at Statesville Male Academy. In May, 1877, being then less than fifteen years of age, he began work for N. R. Tunstall in a drug store in Statesville, and was employed there five years, until June, 1882. He then went to Baltimore and secured a position with Dr. Elisha H. Perkins, remaining four years with him, and during that time entered as a student the Maryland College of Pharmacy, the department of pharmacy of University of Maryland, completed the course and graduated Ph. G. in March 1884. In 1886 he succeeded to the proprietorship of the drug business formerly carried on by Charles Caspari, Jr., Ph. G., North Carey street and Harlem avenue. Mr. Davis has been engaged in business in Baltimore twenty years. He was appointed member of the State Board of Pharmacy in May, 1905, and was a member of the Board of Examiners of the Maryland College of Pharmacy for several years. He served one term of enlistment in the Fourth Regiment Maryland National Guard, and was regimental steward. He is a member of the North Carolina Society of Baltimore, St. Andrew's Society and of Brown Memorial Church.

On October 10, 1888, he married Lillie A. Guy, and has two children, Elizabeth Guy and Edith Alan Davis.

SALLES, Hippolyte C., 1859—
Dental. Class of 1883.

Hippolyte C. Salles, of Lafayette, Louisiana, a graduate of the dental department of the University of Maryland, class of '83, and a practitioner of dental surgery of more than twenty years' successful experience, was born at Lafayette, November 17, 1859, a son of Dr. Bernard Isidore and Marie Cora Estorge Salles. His father was born in France, and his mother in Louisiana, of French parents.

His early education was received in the parochial school at Opelousas, Louisiana, and his professional education in the University of Maryland, dental department, where he matriculated in 1882 and graduated D. D. S. in 1883. At once after graduation Dr. Salles began practice in his native town of Lafayette, and his subsequent efforts in professional life have been

rewarded with gratifying success. He is a member of the Knights of Honor, and in religious preference a Roman Catholic. He married Miss Heloise Salles, daughter of Mr. and Mrs. B. A. Salles, and has one son, Paul Salles.

HUGHEY, James Baruch, 1861—
Medicine. Class of 1883.

James Baruch Hughey, Greenwood, South Carolina, has practiced medicine and surgery in Greenwood county more than twenty years and throughout that period has held a prominent

place in the professional, social and business life of that region. His attention has been given to the requirements of his practice and to the public welfare, and frequently he has been called on to fill public office in the city government. Dr. Hughey was born in Newberry county, South Carolina, October 25, 1861, a son of Joseph L. and Sallie F. (Duncan) Hughey, both natives of the state, and his mother a descendant of Scotch ancestors.

His literary education was obtained in private schools in Newberry and Abbeville counties and Furman University at Greenville. He first took up the study of medicine at South Carolina Medical College, and was a student there during the session of 1881-82. In the fall of 1882 he matriculated at the University of Maryland School of Medicine, completed the course and graduated M. D. in 1883. At once after coming to the degree he located at Greenwood and began general practice, and has since become one of the leading professional men of Greenwood city and county, and is well known in medical circles throughout the state. He held the office of chairman of the Greenwood Board of Health four years, member of the City Board of Education two years, and also served as member of the Board of Light and Water Commissioners. He is a member of the American Medical Association, South Carolina State Medical Society and member and secretary of Greenwood County Medical Society. He is a Mason, member of Greenwood Lodge, No. 91, F. and A. M., and Greenwood Chapter, No. 37, R. A. M., a Knight of Pythias and member of the Baptist church.

Dr. Hughey married (first), Miss Lucia L. Tarrant, who died in 1899, having borne her husband nine children. In 1903 he married Miss Bettie B. Yarborough, by whom he has one child.

TWIGG, William Franklin, 1857—
Medicine Class of 1883.

William Franklin Twigg, who has practiced general medicine and surgery at Cumberland, Maryland, more than twenty years, is known as one of the leading physicians of Allegany county and occupies a high place in the councils of the profession in that region of the state. In 1892 he was

appointed by the county commissioners physician to Allegany County Insane Asylum and has served in that capacity fourteen years. For several years he has been surgeon at Cumberland for the Baltimore & Ohio railroad and special surgeon for the legal department of that company. He also is a member of the board of pension examiners for Allegany county, and holds membership in the American Medical Association, International Association of Railway Surgeons, Allegany County Medical Society, and is a Mason, member of Potomac Lodge, No. 100.

Dr. Twigg was born in Allegany county, April 14, 1857, son of Francis Twigg and Catherine Gleichman, his wife, and is a descendant of American and German ancestors. His earlier education was gained in public schools and his higher education at the normal school in Bedford county, Pennsylvania. He then taught school nine years in Allegany county, and in 1881 matriculated at University of Maryland School of Medicine, graduating from there with the degree of M. D. in 1883, during his senior year being resident student at University Hospital. Having come to the degree in medicine Dr. Twigg began his professional career at Elk Garden, West Virginia, practiced there three years and then located permanently at Cumberland, Maryland, where he has since lived and where he has attained an enviable standing in the ranks of the profession. In politics he is a strong Republican, although in no sense a politician or seeker after political preferment.

He married, March 23, 1887, Sarah M. Hetzel, of Cumberland, and has three children—Ethlyn Marguerite, Marian Katherine and Nial Franklin Twigg.

MILLER, Edward Louis, 1858—
Medicine. Class of 1884.

Edward Louis Miller, of Johnstown, Pennsylvania, whose professional life in that city was begun about

two years previous to the awful disaster of 1889 and continued through the period of suffering which followed and the re-establishment of the municipality on its present splendid foundation, and who also has come to be recognized as one of the leading professional men of southern Pennsylvania, was born at Freidens, Somerset county, Pennsylvania, July 15, 1858. His

father was Rev. Jacob Keller Miller, a minister of the gospel, and his mother, Charlotte H. Zeigler, born in Gettysburg, Pennsylvania, descended from the old Zeigler-Critzeman family of that town. On the paternal side Dr. Miller comes of American ancestors, while on the maternal side he is of German descent, his grandmother Zeigler was born on the ocean under the American flag.

He was educated in public schools in Chambersburg and Center Hall school at Center Hall, Center county, Pennsylvania. After leaving school he was for a time in the drug business, and later engaged with his father and brother in the lumber business. He took up the study of medicine with Dr. William A. Jacobs, of Center Hall, remaining with him about eighteen months, then matriculated at University of Maryland School of Medicine, and was graduated with the degree of M. D. in 1884, and there has been much in the subsequent career of this alumnus which reflects honor on the university whose diploma he holds. At once after graduation Dr. Miller established himself in general practice at Phillipsburg, Centre county, where he lived until August, 1884, and removed to Unionville in the same county. In 1887 he located permanently at Johnstown, where he has since lived and where he has achieved success in the practice of his profession, and has won and retained the confidence and esteem of the people of that city and its vicinity. From 1898 to 1904 he was coroner of Cambria county. He is a member of the American Medical Association, Pennsylvania State Medical Society, Cambria County Medical Society, member and medical examiner for the Royal Arcanum, Woodmen of the World, Woodman's Circle and the Knights of the Maccabees. He is a member of the Lutheran church, and formerly a member of the Order of Eagles.

Dr. Miller married Johanna E. Atherton, and has two children, Elvira May, now Mrs. E. M. Marvel, and Clarence A. Miller.

SLADE, Harry Montrose, 1862—
Medicine. Class of 1884.

Harry Montrose Slade, physician and surgeon in active general practice and health officer at Reisterstown, Maryland, was born in Baltimore county, January 14, 1862, son of William A. and Belinda (Talbott) Slade, and is of English descent.

His literary education was acquired at St. John's College, Annapolis, and Loyola College, Baltimore. He was educated in medicine at University of Maryland School of Medicine, and was graduated from there with the degree of M. D. in 1884. Since he came to the degree Dr. Slade has been engaged in active general practice, and since 1901 in connection with professional work he has held the position of health officer of Reiseterstown. He is a member of the Medical and Chirurgical Faculty of Maryland and of Baltimore County Medical Society.

Dr. Slade married, June 8, 1898, Elizabeth Austin Love, of Baltimore city, and has two children—William Henry Love and Elizabeth Montrose Slade.

BRESSLER, Wilbur Clarke, 1858—
Dental. Class of 1884.

Wilbur Clarke Bressler, of York, Pennsylvania, a practicing dentist of that city for more than twenty-five years and one of the most capable and successful practitioners in his profession in southern Pennsylvania, was born in York, April 30, 1858, son of Dr. Charles H. Bressler and Sarah Ann Tonner, his wife, and comes of American ancestors.

His father, Dr. Charles H. Bressler, was born in Clinton county, Pennsylvania, February 4, 1821, and died February 22, 1894. He had studied dentistry and medicine under Dr. Eli Parry, of Lancaster city, and entered Jefferson Medical College of Philadelphia, Pennsylvania, graduating with honors in March, 1844. He practiced dentistry in Bellefonte, Lancaster and York, and in 1849, with Dr. Parry and others, secured the charter for the first dental college in Pennsylvania. He was a Republican in politics and served part of a term as sheriff of York county; he was twice candidate of his party for Congress. In religious belief he was a Methodist, and fraternally a member of York Lodge, No. 266, Free and Accepted Masons, and of York Commandery, No. 21, Knights Templar.

He practiced dentistry in York fifty years.

Dr. Wilbur C. Bressler attended the public schools of York and studied dentistry with his father and later entered the dental department of the University of Maryland and graduated therefrom March 14, 1884. After graduation he returned to York, where he has practiced dentistry ever

since. He has been very successful and enjoys a large practice. In politics he is a staunch Republican; a member of the Beaver Street Methodist Church, and holds membership in the York Lodge, No. 266, Free and Accepted Masons, York Clonclave, No. 124, I. O. H. and Noble Commandery, No. 360, A. and O., Knights of Malta.

On December 26, 1889, Dr. Bressler married Mary J. Smyser, daughter of George E. Smyser, a well known coal dealer (now deceased). Dr. and Mrs. Bressler have two children living—Wilbur Huston and Clarke Smyser Bressler, and deceased, Juliet R. Bressler and an infant.

McDOWELL, Charles Harper, 1860—
Dental Class of 1884.

Charles Harper McDowell, of Waynesville, North Carolina, has practiced dental surgery more than

twenty years since he left the dental department of the University of Maryland with his diploma, and his time and best efforts have been devoted to the work of his profession with gratifying results to himself and credit to the university whose degree he

holds. He matriculated at the University of Maryland, dental department, in 1882, and was graduated with the degree of D. D. S. in 1884. After graduation he located for practice at Hendersonville in his native county, lived there fifteen years and in December, 1898, removed to Waynesville.

Dr. McDowell was born in Henderson county, October 13, 1860, a son of Charles Gordon and Lucinda E. (Jones) McDowell, both of whom were natives of North Carolina and descendants of American ancestors. He was educated in private schools in Henderson county, Hendersonville Academy and for about one year was a student at Chapel Hill University of North Carolina. He then took up the study of dental surgery and came to the degree at the dental department of the University of Maryland in 1884, as has been mentioned. He is a member of the North Carolina Dental Society. He is a steward of the Methodist Episcopal Church South, and at one time was superintendent of its Sunday school. He was a member and ex-financial-secretary of Hendersonville Lodge, I. O. O. F.

Dr. McDowell married Miss Isabel Josselyn, daughter of H. E. Josselyn, of Massachusetts, and has three children: Isabella, Josselyn and Charles Harper McDowell, Jr.

NOBLE, Charles Percy, 1863—
Medicine. Class of 1884.

Charles Percy Noble, Philadelphia, Pennsylvania, physician and surgeon, surgeon in chief to Kensington Hospital for Women, gynecologist to Stetson Hospital, clinical professor of gynecology at the Woman's Medical College of Philadelphia and a medical author and writer of known reputation, is a native of Federalsburg, Maryland, born November 15, 1863, son of William Davis and Mary Ann (Houston) Noble, and a descendant of American colonial ancestors. Through his father he is a descendant

of John Noble, who with his brothers George and Isaac emigrated from Northumberland county, England, in 1665, and settled in Talbot county, Maryland, where they received a grant of land from Charles Calvert. Through his mother, Mary Ann Houston, he is a descendant of Robert Houston and his wife Grace, who settled in what is now Somerset county, Maryland, in 1668, receiving a grant

of five hundred acres of land known as "William's Desire." The Houstons of Delaware, to which branch of the family Mary Ann Houston belonged, were descendants of Robert and Grace Houston, of Maryland.

Dr. Noble received his earlier education in public schools in Federalsburg and his higher education at Iowa Agricultural College, where he was a student from 1880 to 1882. He was educated for the profession of medicine at the University of Maryland School of Medicine, graduating M. D. in 1884. Having come to the degree he located in the city of Philadelphia, and in connection with professional employments has served in various capacities in several public institutions: First assistant and chief of clinic at Philadelphia Lying-in Charity, 1884-89; surgeon in chief to Kensington Hospital for Women since 1889; gynecologist to Stetson Hospital; clinical professor of gynecology in the Woman's Medical College.

He has been a frequent and valuable contributor to medical literature, and is author of numerous publications relating to diseases of women and abdominal surgery. He is coeditor with Dr. Howard Kelly of "A System of Gynecology and Abdominal Surgery," now in press. He also is prominently connected with several professional and social organizations and societies, and has been president of the Philadelphia Obstetrical Society and the Northern Medical Society; member of the British Gynecological Society, American Medical Association, American Gynecological Society, Southern Surgical and Gynecological Society; fellow of the College of Physicians of Philadelphia, and member of the Sons of Delaware, University Club, Southern Club, Art Club, Church Club and of St. Mark's Protestant Episcopal Church of Philadelphia.

Dr. Noble married, September 15, 1885, Miss Mira Rose, of Newark, New Jersey, and has had four children: Charles Percy, Jr., Dorothy, Robert Houston, and Eunice Noble, deceased.

PERKINS, Capers Durant, 1864—
Dental. Class of 1885.

Capers Durant Perkins, of Augusta, Georgia, a general practitioner of dentistry of more than twenty years experience and ex-president of the Augusta Dental Association, was born at Perkins, Georgia, September 3, 1864, son of Sheperd E. and Susan (Clark) Perkins, and a descendant of American ancestors through many generations.

He was educated for the profession at the University of Maryland, dental department, matriculating in October, 1883, and graduating with the degree of D. D. S. in 1885. Since graduation he has engaged in practice at Augusta, and has a large clientele and also an excellent standing in professional and social circles. Dr. Perkins is a member of the Southern Dental Association, member and ex-president of the Augusta Society of Dental Surgery, Webb Lodge, No. 166, F. and A. M., of Augusta, the Commercial Club, the Benevolent and Protective Order of Elks, and in religious preference is an Episcopalian.

He married, in Baltimore, Mary-

land, April 1, 1885, Miss Georgie A. Trent, who died September 15, 1901, and he was married again on July 3, 1906, to Miss Evline L. St. Armand, of South Carolina, who bears the distinction of being one of the few living

relatives of General Francis Marion, better known as "The Swamp Fox" of revolutionary fame, her great-grandfather having been his brother.

HALL, William Fletcher, 1857—
Medicine, Class of 1885.

William Fletcher Hall, of Crisfield, Maryland, a graduate of the University of Maryland School of Medicine, of the class of 1885, and an active practitioner of medicine for twenty-five years, was born at Marion, Somerset county, Maryland, January 25, 1857, son of Robert H. and Harriet E. (Holland) Hall, and comes of American ancestors.

His early education was obtained in public schools in Somerset county, and his professional education in the medical department of the University of Maryland, where he matriculated in 1883 and graduated M. D. in 1885.

After graduating he located for practice at Crisfield and has been a constant, faithful worker in the ranks of his profession and a much respected citizen in the community in which he has lived so long. He is a member of the American Medical Association, Medical and Chirurgical Faculty of Maryland, Somerset County Medical Society and of the Independent Order of Odd Fellows.

On May 5, 1886, Dr. Hall married Miss Maggie Carman, daughter of Mr. John L. Carman; she died April 19, 1904; they had two children, Agnes and Cecile Hall.

ALLEN, Rufus Leonidas, 1864—
Medicine. Class of 1885.

Rufus Leonidas Allen, Waynesville, Haywood county, North Carolina, coroner of Haywood county and memerb of the county sanitary board, and a successful practitioner of medicine

in that locality for more than twenty years, was born at Retreat, Haywood county, July 12, 1864, son of Dr. George D. S. and Nancy Adeline (Edmonston) Allen, and on both the paternal and maternal sides a descendant of American ancestors.

The immigrant ancestor of the particular branch of the Allen family came from England about the year 1740 and settled in Halifax county, North Carolina, where George Allen, great-grandfather of Dr. Rufus Leonidas Allen, was born in 1743. He married, in 1765, Susannah Rieves, daughter of Samuel Rieves, an exiled French Huguenot then living in Virginia. George Allen identified himself with the cause of the colonies during the Revolution and served with distinction under General Nathaniel Greene. Dr. George D. S. Allen was a physician of considerable prominence and served as surgeon of the Twenty-fifth North Carolina Regiment of the Confederate States army. On his mother's side Dr. Rufus L. Allen comes of an old Maryland family of Scotch origin.

His earlier and literary education was received in county schools and Waynesville Academy. He was educated in medicine, first under the instruction of his father, then took the first course of lectures at Vanderbilt University, and completed the course at the University of Maryland School of Medicine, graduating M. D. in 1885. In August of the same year he was licensed to practice in North Carolina by the State Board of Medical Examiners, and at once entered general practice at Waynesville, where he occupies a prominent position in professional and social circles and is regarded as one of the leading citizens and public men of Haywood county. He served three terms as alderman of the town of Waynesville, and now is serving his third term as coroner of Haywood county and his

third consecutive term as member of the county sanitary board. His time is devoted to the demands of an extensive practice and the duties of public office, and his leisure to the collection of twentieth century stamps. Dr. Allen is a member of the American Medical Association, North Carolina State Medical Society, Haywood County Medical Society, and of the Methodist Episcopal church. He is a member and Past Regent of Haywood Council, No. 817, Royal Arcanum, medical examiner for many life insurance companies and member of Waynesville Lodge, No. 259, F. and A. M.

Dr. Allen married, April 26, 1893, Marian Alma Wilton, daughter of Charles and Elizabeth Moore Wilton, of Washington, D. C.

CALDWELL, Daniel Greenlee, 1862—
Medicine, Class of 1885.

Daniel Greenlee Caldwell, Concord, North Carolina, an active practitioner of medicine of more than twenty years experience, was well grounded in medicine when he came to the University of Maryland, having spent the session of 1882-83 in the College of Physicians and Surgeons of Baltimore. He entered the medical department of this university at the beginning of the session in 1883, attended upon the lectures and clinics in the school and its hospital during the next two years and graduated with creditable standing in 1885. By studious habits and manly bearing he won the confidence and respect of his fellow-students and was nominated for class president by Anti-Rush faction. He failed of election by three votes, which was quite complimentary considering he was a man void of political cunning, who never solicited a vote. During his senior year he served an interneship of six months in the University Hospital, and after coming to the degree opened general practice in western Cabarrus county, North Carolina, remained

there seven years and removed thence in 1893 to Concord, where he has since attained an excellent standing in the medical profession and the social life of the community.

In 1899 and 1900 Dr. Caldwell was health officer and for two terms a member of the Concord Board of Education. He is a member and at one time was deacon and now is an elder of the Presbyterian church,

member and now vice-president of the Cabarrus County Medical Society, member of the American Medical Association, North Carolina State Medical Society and of the Knights of Pythias. He has been an earnest and conscientious practitioner of medicine, and on two occasions has gone back to schools of medical instruction for further study; first in 1888, when he took work in the Post-Graduate School of New York city, and again in 1893 he was a post-graduate student in the medical department of Johns Hopkins University, Baltimore, Maryland. Besides his regular practice, which always has been large, Dr. Caldwell is medical examiner for the Michigan Mutual, Phoenix, Maryland, Penn Mutual, Aetna and Mutual Benefit life insurance companies, also for the Heptasophs, Knights of Pythias and Security Life and Annuity Co. of Greensboro, North Carolina.

Dr. Caldwell was born in Mecklenburg county, North Carolina, November 1, 1862, son of D. Greenlee and Harriet C. (Alexander) Caldwell, and is of Scotch-Irish descent. He is a direct descendant of the Alexanders who with others drafted and signed the famous Mecklenburg Declaration of Independence in May, 1775, of which the historian Bancroft wrote: "The first voice publicly raised in America to dissolve all connection with Great Britain came, not from the Puritans of New England, not from the Dutch of New York, nor the Planters of Virginia, but from the Scotch-Irish Presbyterians of North Carolina." He was educated at Mooresville High School, Davidson College, the College of Physicians and Surgeons of Baltimore and the University of Maryland School of Medicine, where he matriculted in the fall of 1883 and graduated with the degree of M. D. in 1885. October 14, 1894, Dr. Caldwell married Miss Marie Stuart Moffett, daughter of William B. and Evelyn (McChesney) Moffett, of Rockbridge county, Virginia, and has three children: Marie Stuart, D. Greenlee and Martha McChesney Caldwell.

McLAUGHLIN, John Eugene, 1862—
Medicine. Class of 1886.

John Eugene McLaughlin, Statesville, North Carolina, a general and successful practitioner of medicine for more than twenty years, and to whom belongs the credit of having diagnosed and sucessfully treated the first case of uncinariasis discovered in that part of the state, is counted among the most earnest and capable of the alumni of the University of Maryland in the south, and was a member of the famous old class of '86, many of whose members, besides himself, have attained to positions of prominence in the ranks of the medical profession. Dr. McLaughlin was born near Statesville, October 4, 1862, a son of General Richard A. McLaughlin, an officer of distinction in the state militia, and Mary J. Murdock McLaughlin, and is a descendant of Scotch-Irish ancestors. He was educated in public schools, Statesville Male Academy and the medical department of the University of Maryland, where he graduated with the degree of M. D. in 1886. He also attended clinical

lectures at the University Hospital in connection with the regular course, and in 1900 took a full course at the New York Post-Graduate Medical School and holds the certificate of that noted institution. In June, 1886, Dr. McLaughlin began practice at Cool Spring, North Carolina, remained there about fourteen years, and in 1900 removed to Statesville, where he

has achieved remarkable success and has come to be recognized as one of the leading physicians of Iredell county. His practice is large, but he has found time to devote to the public interests and he is known as a loyal, public-spirited citizen. He has served as a member of the Iredell County Board of Health and as professor of materia medica and nursing at the Statesville Training School for Nurses. He also is vice-president of the latter.

He is a member and second vice-president for 1907 of the North Carolina State Medical Society, ex-vice-president of Iredell County Medical Society, secretary and treasurer of Iredell-Alexander Medical Society, and medical examiner for several leading life insurance companies.

He married, September 17, 1890, Miss Julia E. Murdock, daughter of Mr. and Mrs. W. M. Murdock, of North Carolina, and has two children —Esther B. and Edith M. McLaughlin.

WOOD, Frank L.—
Dental. Class of 1885.

Frank L. Wood, of Roanoke, Virginia, a practicing dentist, graduate of the University of Maryland, dental department, of the class of 1885, was born at Hollis, New Hampshire, son of Dr. John G. and Harriet (Manning) Wood, and comes of old New England Revolutionary stock. His grandfather served with the New England minutemen at historic Bunker Hill in 1775.

Dr. Wood was educated in New England public schools and the dental department of the University of Maryland, entering in 1884 and graduating D. D. S. in 1885. Since that time he has engaged in active and successful general practice. He is a member of various professional organizations and is a prominent Mason, past worshipful master of Eastern Lodge, No. 7, F. and A. M., of Eastport, Maine, past high priest of Eastern Chapter, No. 11, R. A. M., of East-

port, and past eminent commander of Bayard Commandery of Roanoke, Virginia. He also is a member of Anchor Lodge, Knights of Pythias, of Eastport.

On May 17, 1877, Dr. Wood married Ida M. Fletcher, and of their four children two sons are graduates

of the University of Maryland. The elder son, Henry F. Wood, made the course of the dental department and was graduated with the degree of D. D. S. in 1905. Since graduation he has been demonstrator and member of the teaching force of his alma mater. The second son, Carroll E. Wood, graduated from Maryland College of Pharmacy—the department of pharmacy of the University of Maryland —in 1904 and holds the degree of Ph.D.

PFALTZGRAFF, Samuel K., 1864—
Medicine. Class of 1886.

Samuel K. Pfaltzgraff, a general practitioner of medicine and surgery in York, Pennsylvania, for the last twenty years and one of the best known physicians of York county, is a native of that county, born January 16, 1864, son of George B. Pfaltzgraff and Elizabeth Keeney, his wife, both of whom were born in America, although through his father he comes of German ancestors.

He was educated in the York county public schools, York Academy and in York Collegiate Institute. He was educated in medicine in University of Maryland School of Medicine, graduating from there with the degree of M. D. in 1886. Since that time he has engaged in successful practice in

York, and in connection with professional work has taken a commendable interest in promoting the welfare of various public institutions of the city and county where he has always lived. Dr. Pfaltzgraff is a member of the American Medical Association, Pennsylvania State Medical Society, member and for several years was secretary and one term president of the York County Medical Society, member of the York county hospital staff, ex-coroner of York city and county, ex-school controller of the city of York, and ex-president of the city board of health. He is medical examiner for the Modern Woodmen of America, a Mason, an Elk and a member of Trinity Reformed Church.

Dr. Pfaltzgraff married Mary M. Quickel, by whom he has had one child, now deceased.

BELT, Edward Oliver, 1861—
Medicine. Class of 1886.

Edward Oliver Belt, founder and principal organizer of the Episcopal Eye, Ear and Throat Hospital of Washington, D. C., professor of ophthalmology and otology in Howard University, and one of the leading ophthalmologists and otologists of the District of Columbia, is a native of Frederick county, Maryland, born May 19, 1861, son of John Lloyd Belt and Sarah Eleanor McGill, and comes of English and Scotch ancestors.

The Belts were among the earliest settlers of Maryland. This branch of the family probably came from the Belts of Bossal Hall, Yorkshire, England, and intermarrying with the Bowies, Spriggs, Addisons, Pratts and others, were progenitors of many of the most prominent men of the state. John Lloyd Belt, father of Dr. Belt, was the son of Alfred, the son of Carlton Belt, whose father was Higginson Belt. Through his great-grandmother, Anne Campbell, the second wife of Carlton Belt, Dr. Belt descends from Colonel Aeneas Camp-

bell, who came from Argyleshire, Scotland, to Virginia, in about 1750. He was an officer in the French and Indian war and was the first high sheriff of Loudoun county. Later he removed to Maryland and during the war of the revolution was a captain in the Flying Camp of the First Maryland Battalion. On the maternal side Dr. Belt is descended from Rev. James McGill, of Scotland, who set-

tled in Maryland about 1720, and Hon. William Burgess, who came from Cornwall, England, to Maryland, 1650, and in 1660 brought two hundred colonists and founded the now extinct town of London.

Dr. Belt acquired his earlier education in public schools in Frederick and Montgomery counties and his higher education at Frederick College. He was educated in medicine at the University of Maryland School of Medicine, where he matriculated in 1883 and was graduated with the degree of M. D. in 1886. He began practice at his old home in Frederick county, and in the course of a few months was offered and accepted the position of resident physician at the Presbyterian Eye, Ear and Throat Charity Hospital, Baltimore. This position, which he valued most highly on account of his association with the eminent Dr. J. J. Chisolm, he held about two years and then resigned to visit Europe, where he pursued the special study of ophthalmology and otology in the University of Vienna and the hospitals of Berlin, Paris and London.

Returning to Baltimore he took a post-graduate course in histology and pathology at Johns Hopkins and was again connected with the Presbyterian Eye, Ear and Throat Charity Hospital as one of its visiting surgeons. In October, 1889, he located in Washington and in the following year became lecturer on ophthalmology and otology in Howard University, and has since held the professorship of that chair; and at the same time he became ophthalmic and aural surgeon to the Freedman's Hospital. In 1896 he originated and was chief organizer of the Episcopal Eye, Ear and Throat Hospital, Washington. This institution was opened April 8, 1897, since which time he has been one of its attending physicians, member of the board of governors and its secretary, and executive officer.

Dr. Belt is a frequent contributor to medical magazines and was the originator of sponge grafting in the human orbit for the prevention of the sunken appearance following removal of the eye. He is a member of the American Medical Association, Medical Society of the District of Columbia, Medical Association of the District of Columbia, Clinical Society, Society of Ophthalmologists and Otologists of Washington, D. C., and the Baltimore and Ohio Association of Railway Surgeons. He also is a member and ex-president of the Washington Alumni Association of the University of Maryland, a member of the Sons of the Revolution and one of its board of managers; a member of the National Geographic Society, of the University Club of Washington, and of the Protestant Episcopal Church.

May 18, 1899, Dr. Belt married Emily Walker Norvell, daughter of Edwin Forrest Norvell, and granddaughter of Senator John Norvell, of Michigan. Through her mother and the Lansings and Platts, Mrs. Belt descends from Robert Livingston, the colonist and first possessor of royal patent of "Livingston Manor," a tract of land on the Hudson, comprising the greater part of Dutchess and Columbia counties. He was the ancestor of Chancellor Robert Livingston, who administered the oath of office to Washington at his first inauguration,

and was minister to France and effected the great Louisiana purchase; also of Philip Livingston, one of the signers, and of Edward Livingston, secretary of state under Jackson. Of this marriage three sons have been born—Edward McGill, Sinclair and Norvell Belt.

MOORE, Lawson Botts, 1862—
Medicine. Class of 1887.

Lawson Botts Moore, of Gordonsville, Virginia, physician and surgeon,

a general practitioner of medicine in Orange, Albemarle and Louise counties, was born at Berryville, Clark county, Virginia, July 25, 1862, a son of Samuel Johnson Cramer Moore, a lawyer of prominence, and Ellen Kownslar Moore, both natives of Virginia and descendants of American ancestors.

He was educated in public schools in Berryville, Potomac Academy at Alexandria, the University of Virginia, where he was a student in 1885-86, and the medical department of the University of Maryland, where he matriculated in 1886 and received his medical degree in 1887. In May, 1887, Dr. Moore entered general practice at East Radford, Montgomery county, Virginia, where he lived nine years, and for about six years was a member of the board of health. He then removed to Frederick county, Virginia, practiced there six years, also for one year in Caroline county, and settled at Gordonsville in August, 1893. He is a member of the American Medical Association, Virginia State Medical Society, Piedmont Medical Society and of the Disciples church, medical examiner for the Travellers' Life Insurance Company of Hartford, Connecticut, and the Modern Woodmen of the World.

He married Miss Marguerite Kate Palmer, daughter of Samuel G. Palmer, of Montgomery county, Virginia, and has three children: Mattie Ammen, Ellen Kownslar and Inez Kathleen Moore.

SLEPPY, E. Everett P., 1868—
Dental. Class of 1887.

Dr. E. Everett P. Sleppy was born December 18, 1868, at Mt. Chestnut, Pennsylvania. He is the eldest son of Rev. Milton J. Sleppy, a prominent Methodist Episcopal Clergyman, and his wife, Sarah Horner Sleppy.

Dr. Sleppy received his early edu-

cation in the public and high schools of his native state, and after a year's study under a private tutor entered the University of Maryland, dental department, for the session of 1885-86, graduating with his class in 1887. Dr. Sleppy was appointed assistant demonstrator in the dental department, and entered the medical department of the University of Maryland,

class of '88-89. After spending some time in Europe, he began the active practice of dentistry in Pittsburg, Pennsylvania, where at the present time he is one of the prominent men of the profession, enjoying a large and lucrative practice.

Although never aspiring to political honors, he is a prominent worker in the Democratic ranks. He has been for some years very prominent in military circles, and is familiarly known to his friends as Captain Sleppy. For ten years he has been a commissioned officer in the famous Eighteenth Regiment, Duquesne Greys, National Guard of Pennsylvania. During the Spanish-American war Dr. Sleppy was in command of Company G, Seventeenth Pennsylvana Regiment, and on the mustering out of this regiment at the close of the war, he was assigned to his old regiment, the Eighteenth Pennsylvania, as captain of Company I, which commission he has recently resigned. He is a member of a number of orders, being most active in the ranks of the Elks, Odd Fellows and Knights of Pythias. Born and brought up in the Methodist Episcopal church, his name will be found enrolled on the records of the Bellevue Methodist Episcopal Church. His offices are 41-42-43 Bijou Building, Pittsburg, Pennsylvania.

Dr. Sleppy married, in 1891, Ella Walling Wilson, of Monongahela, Pennsylvania. They have one daughter, Ruth Eleanor Sleppy.

PENNINGTON, John Rawson, 1858—
Medidine. Class of 1887.

John Rawson Pennington, of Chicago, Illinois, physician and surgeon, specialist in rectal surgery, in which respect he ranks with the most eminent specialists in America, professor of rectal surgery in Chicago Polyclinic, and medical writer of wide celebrity, has been known to the profession of medicine in this country nearly twenty years. In 1887 he left the historic halls of old alma mater with a diploma in medicine. His last year in

the medical school was devoted in part to the usual interneship at University Hospital. He at once entered into active practice of his profession in Baltimore, and became assistant to Professor F. T. Miles in nervous diseases in the old University.

In 1889 he resigned this position and located in Louisville, Kentucky, and became assistant to the chair of

gynecology and obstetrics in the Kentucky School of Medicine, and in 1891 was awarded by that institution the honorary degree of *medicinae doctor*. While there he was for two years assistant to Dr. J. M. Matthews in rectal diseases, but in January, 1893, he resigned and went to St. Mark's Hospital in London, England, for fistula and other diseases of the rectum, where he took a special course in rectal surgery. In October of the same year he returned to America and located in Chicago, where he has attained a standing of enviable prominence in the ranks of the profession, and naturally he was soon called on to serve in a professional capacity in schools of medical instruction, his first office being the chair of rectal diseases in Chicago Clinical School. This professorship he resigned about 1900 to accept the chair of rectal surgery in Chicago Polyclinic, which he still holds.

Dr. Pennington is a fellow, and in 1905 was president of the American Proctologic Society, member of the American Medical Association, Mississippi Valley Medical Society, Illinois State Medical Society, Chicago Medical Society, Chicago Pathologic Society and the Physicians' Club of Chicago. He is a frequent and valuable contributor to medical literature and is standard authority on all subjects he treats. His writings are along the lines of his specialty, and among them may be mentioned "Recent Observations in Colotomy, With Cases in London," Journal American Medical Association, 1893; "Hygiene of the Anus and Contiguous Parts," Journal American Medical Association, 1895; "Horseshoe Fistula; A New Procedure in Operating," Matthew's Medical Quarterly, 1895; "New and Improved Rectal Instruments," Louisville Journal of Medicine and Surgery, 1902; "A Word Concerning Piles," Medical Standard, Chicago, 1898; "Narrowing of the Anus; Stricture; Hemorrhoids," Medical Standard, 1900; "New Points in the Anatomy and His-

tology of the Rectum and Colon," Journal American Medical Association, 1900; "Hemorrhoids as a Source of Reflex Trouble," Medical Review, 1898; "The Post-Operative Treatment of Hemorrhoids," Chicago Clinic, 1899; "Some Demonstrations in Proctoscopy," Chicago Clinic, 1899; "Diseases of the Rectum as a Cause of Auto-Infection," Journal American Medical Association, 1898; "Rectal Incontinence," Medicine, 1901; "New Points in the Anatomy, Histology and Pathology of the Rectum and Colon," Chicago Medical Recorder, 1900; "Simple Operation for Hemorrhoids; Enucleation," International Journal of Surgery, 1900; "X-Ray Tube Shield and Specula for Treating Cancer of the Rectum and Other Cavities," Philadelphia Medical Journal, 1902; "Hemorrhoids; their Pathology; Indications for and Technique of Operative Treatment," Illinois Medical Journal, 1903; "Operation: Hemorrhoids: Fissure Ani," International Clinics, Vol. II, twelfth series; "Plastic Operation on the Spincter Ani Muscle for Incontinence of Foeces," Medical Standard, 1904; "X-Ray Therapy as Applied to Malignant Growths in Cavities," Railway Surgeon, 1903; "A Simple Operation for the Radical Treatment of Hemorrhoids," Journal American Medical Association, 1901; "Roentgen Rays in the Treatment of Pruritus Ani," New York Medical Journal and Philadelphia Medical Journal, 1904; "Normal Salt Solution and Other Local Analgesics in the Office Treatment of Ano-Rectal Diseases," Journal American Medical Association, 1905; "Presidential Address at the Seventh Annual Meeting of the American Proctologic Society," American Medicine, 1905; "Remarks of the Etiology of Fissure in Ano," Medical Record, 1905; "Regional Analgesia in the Surgical Treatment of Ano Rectal Diseases," American Medicine, 1905.

Dr. John Rawson Pennington, of whose professional career the foregoing is merely an outline, is an Indianian, born at Corydon in that state, September 3rd, 1858, son of Charles Peter Pennington and wife, Rebecca Conrad, and comes of that old prominent family of Penningtons that produced the late Hon. Dennis Pennington, who was member of the Indiana legislature from 1805 to 1836 and presiding officer of that body most of the time during his incumbency of office, and Hon. William Pennington, former representative in congress and speaker of the house in 1860-61. Dr. Pennington acquired his elementary education in public schools, his secondary education in Corydon High School and his higher education at the Indiana State Normal School and the National Normal School at Lebanon, Ohio. He was educated in medicine at University of Maryland School of Medicine, graduating from there with degree of M. D. in 1887; M. D. Kentucky School of Medicine, 1901. On April 28, 1900, Dr. Pennington married Olive Berl Blackley, of Centerville, Iowa.

DAVIDSON, Charles Fitzsimmons, 1865—
Medicine, Class of 188[illegible].

Charles Fitzsimmons Davidson, of Easton, Maryland, a general practi-

tioner of medicine, of excellent reputation in all professional circles, ex-member of the Maryland State Board of Medical Examiners and former health officer of Queen Anne county, was born at Queenstown, Maryland, September 29, 1865, son of Judge George Davidson and Marcella Blunt Davidson, his wife, the former of whom was judge of the Orphan's

Court of Queen Anne county from 1887 to 1895.

Judge Davidson's father was Philip Thomas Davidson, who married Mary Tilghman Earle, daughter of Judge Richard Tilghman Earle, of the Maryland Court of Appeals, and whose wife was Marianna Tilghman. Philip Thomas Davidson was the son of George Davidson and Catherine Thomas, his wife, the latter the daughter of Philip Thomas, of Rockland, Cecil county, Maryland; his wife was Sarah M. Weems. George Davidson, father of Philip Thomas Davidson and greatgrandfather of Dr. Charles Fitzsimmons Davidson, was the son of Dr. James Davidson, of Aberdeen, Scotland, and Elizabeth Blake, daughter of Charles Philemon Blake, the former the son of George Davidson, mayor of Aberdeen, Scotland. Dr. James Davidson graduated from the Royal College of Aberdeen, Scotland, in 1769, and came to America in 1771, bringing with him his diploma and other credentials, all of which are now in the possession of Dr. Charles F. Davidson, of Easton. He served throughout the Revolutionary war as surgeon of the Fifth Pennsylvania Regiment of the Continental army. From 1792 to 1804 he was attending physician to Queen Anne county almshouse. He was one of the founders of the Medical and Chirurgical Faculty of Maryland, which was incorporated in June, 1799. He died at "My Lord's Gift" in Queen Anne county, in June, 1811. His grandson, Dr. James Davidson, great-uncle of Dr. Charles F. Davidson, graduated from the University of Maryland School of Medicine in 1827, practiced at Queenstown from 1832 to 1878 and died there in 1888. Another grandson, Charles Wharton Davidson, graduated in medicine from the University of Maryland in 1849.

It will be seen from what has been stated that Dr. Charles F. Davidson is descended from distinguished ancestors on both the paternal and maternal sides, and that he comes of a family of physicians. His earlier literary education was acquired under

the instruction of a private tutor, a Princeton graduate, whose pupil he was for twelve years, until 1886, when he matriculated at the University of Maryland School of Medicine, graduating with the degree of M. D. in 1888. During his senior year he was clinical assistant at the University of Maryland Infirmary, and for a year after graduation was resident physician at the University Maternity Hospital. In 1889-90 he was a post-graduate student at the Royal Hospital, Berlin, Germany, and during the session of 1890-91 was chief of the gynocological clinic in the medical department of the University of Maryland, his alma mater.

Dr. Davidson began his professional career at Queenstown, Maryland, in 1891, and in 1900 removed to Easton, where he has since lived. In 1899 and 1900 he was health officer of Queen Anne county, Maryland, and from 1900 to 1903 inclusive was a member of the State Board of Medical Examiners of Maryland. For several years he has been medical examiner for the strongest life insurance companies in the country. He is a member of the American Medical Association, Medical and Chirurgical Faculty of Maryland, Talbot County Medical Society, Miller Lodge, No. 18, and Miller Encampment, No. 33, I.O.O.F.; Conclave No. 312 of Heptasophs and a communicant in Christ Church (Episcopal) of Easton. He is an occasional contributor to various American medical journals, and among the more important of his monograph articles are "The Source of the Cause of Typhoid Fever" and the "Treatment of Tetanus."

On June 2, 1891, Dr. Davidson married Anna Lolita Davidson, daughter of John Philemon Chew Davidson and Cata Weems, his wife, and great-great-granddaughter of Governor William Paca, one of the signers of the Declaration of Independence, member of the Continental Congress, judge of the Supreme Court of Maryland, 1778-80, governor of Maryland in 1782-86, and at the time of his death judge of the District Court of the United States for the district of Maryland. Dr. and Mrs. Davidson have one child—James Philemon Davidson.

LEDBETTER, Arthur Erastus, 1860—
Medicine. Class of 1888.

Arthur Erastus Ledbetter, of Greensboro, North Carolina, physician and surgeon, former superintendent of health of Guilford county, is a native of Jamestown, North Carolina, born October 26, 1860, son of Erastus A. and Alvira (Kersey) Ledbetter, and comes of American ancestors.

He was educated at Jamestown Academy, Trinity and Guilford Colleges and the University of Maryland School of Medicine, where he matriculated in 1886 and was graduated with the degree of M. D. in 1888. In 1905 he returned to the medical school of his alma mater for post-graduate studies. Dr. Ledbetter began his professional career at Ashland, Caswell county, North Carolina, in 1888, and in 1890 removed to Greensboro, where he has met with gratifying success and by his work has upheld the dignity of his diploma.

From 1897 to 1899 he was superintendent of health of Guilford county. He is a member of the North Carolina State Medical Society, Guilford County Medical Society, Greensboro Academy of Medicine, and of the Society of Friends.

On October 8, 1884, Dr. Ledbetter married Miss R. Cordelia Elliott, daughter of Aaron and Rhoda Mendenhall Elliott, of North Carolina, and has three children: Florence Elliott, Arthur Albion and Alice Cordelia Ledbetter.

CRUM, Charles Wm. Remsberg, 1862—
Medicine. Class of 1888.

Charles William Remsberg Crum, of Jefferson, Frederick county, Maryland, a general practitioner of medicine and surgery and former professor of mathematics in various academies and colleges, was born at Jefferson, February 20, 1862, son of Dr. George Washington and Susan S. (Ramsberg) Crum, and a descendant of American ancestors. Anthony Crum, head of the particular branch of the Crum family under consideration here, removed from the old family estate in Chester county, Pennsylvania, to Virginia, where in 1774 he purchased from Lord Fairfax a considerable estate in lands in Frederick county, not far from Winchester.

Dr. George Washington Crum, a descendant of the third generation of Anthony Crum, was born near Jefferson, Maryland, March 12, 1811, and was educated at Frederick College

and the medical department of the University of Maryland, graduating in 1832. He practiced first at Clearspring and afterward at Jefferson, the period of his professional life extending from 1832 to 1890, when he retired. He died March 15, 1892. Two of his sons and a nephew were graduates of the University of Maryland, medical department, and entered the profession of medicine.

Dr. John Henry Crum, eldest son of Dr. George W. Crum, was born at Jefferson, Maryland, August 7, 1854. He received his earlier education in a private classical school. He was graduated from the medical department of the University of Maryland in 1875. He practiced medicine at Berkittsville, Maryland, for a short time, and afterward in his native town until his death, which occurred November 12, 1885. He married, October 27, 1880, Emma J. Long, daughter of John J. Long, and has one immediate descendant living.

Dr. Charles W. R. Crum received his earlier education in public and private schools in Jefferson, and his higher education at St. John's College, Annapolis, Franklin and Marshall College, Lancaster, Pennsylvania, (sophomore year) and Johns Hopkins University, where he finished the classical course and graduated A. B. in 1884. Later, during two years, he did special post-graduate work in mathematics at Johns Hopkins. He was educated for the profession of medicine in the medical department of the University of Maryland, graduating from that institution with the degree of M. D. in 1888. In 1889 Dr. Crum began his career as a physician at Brunswick, Maryland, and practiced there until 1892. The following nine years were devoted to pedagogical work as professor of mathematics in various academies and colleges, but in 1900 he returned to medicine and has since practiced at Jefferson with excellent success. While living in Brunswick he was mayor of that city for one term. He is a member of the American Medical Association, Medical and Chirurgical Faculty of Maryland, Frederick County Medical Society and is a Mason.

Dr. Crum married, December 27, 1892, Grace A. Ritchey, daughter of Colonel John A. Ritchey.

From the earliest days of the Republic this family has taken interest in educational, religious and philanthropic work. It has included among its members clergymen, builders, manufacturers, farmers, and physicians. In the eighteenth century the family donated a church in Virginia which is still known as Crum's church. In the first decade of the nineteenth century John Henry Crum, the father of Dr. George W. Crum, removed from Virginia to an estate in Maryland. Here he aided in the establishment of a classical school at a very early period. At this early date, too, he began to question the indiscriminate use of strong liquors. In consequence he dismantled his still-house, (a frequent accompaniment of a Southerner's estate in anti-bellum days), and ceased to pass the bottle to visitors, and even to ministers who in those days expected and even occasionally hinted for the courtesy. It is also a matter of pride to his descend-

ants that he set free at his death all his slaves above the age of thirty-one years, and willed that all his younger negro servants should be free at that age.

WRIGHT, William Edward, 1869—
Medicine. Class of 1888.

William Edward Wright, assistant superintendent of Pennsylvania State Hospital at Harrisburg, former clinical assistant at Royal Asylum, Edinburg, Scotland, and whose name is well known in professional circles in Pennsylvania, was born in Essex county, Virginia, April 7, 1869, son of Robert Wright and Mary E. Smith, his wife, both of whom were natives of that commonwealth.

His earlier literary education was acquired under private tutors and at Aberdeen Academy, and he was educated in medicine at University of Maryland School of Medicine, graduating from there with the degree of M. D. in 1888. Since he came to the degree in medicine Dr. Wright has devoted attention closely to professional work, and in connection therewith has served in various official capacities. From 1889 to 1891 he was resident physician at Bay View Asylum, Baltimore, and in 1894 was clinical assistant at the Royal Asylum in Edinburg, Scotland. In the same year he was appointed assistant superintendent of Pennsylvania State Hospital at Harrisburg, which position he still holds. He is a member of the Pennsylvania State Medical Society, Dauphin County Medical Society, Harrisburg Academy of Medicine and the American Medico-Psychological Society. He is a Mason, member of Robert Burns Lodge, No. 454, F. and A. M., Perseverance Chapter, No. 21, R. A. M., Harrisburg Council, No. 7, R. and S. M., and Pilgrim Commandery, No. 11, K. T.

On November 23, 1897, Dr. Wright married Miss Ellen Williams Hall, who died September 13, 1898, leaving one daughter, Mary Grace Hall Wright.

SINSEL, Charles Arthur, 1864—
Medicine. Class of 1888.

Charles Arthur Sinsel, physician and surgeon of Grafton, West Virginia, president of the Board of Education of the Independent School District of Grafton, was born at

Pruntytown, West Virginia, June 5, 1864, son of Arthur and Hannah B. (See) Sinsel, and a descendant of German and American ancestors.

His earlier education was gained at Grafton High School and his higher education at West Virginia University at Morgantown, West Virginia, and Dennison University in Granville, Ohio. He was educated in medicine

at the University of Maryland School of Medicine, where he entered in 1886 and was graduated M. D. in 1888. After graduation Dr. Sinsel served about one year in the University Hospital, then practiced for a short time at Garrett, Indiana, and removed in 1889 to Grafton, where he is established in successful professional work, and where he has taken a commendable part in public affairs, having served as member and president of Grafton Board of Education, medical examiner for pensions and medical examiner for the Baltimore and Ohio Railroad Company at Grafton. He is a member of the West Virginia State Medical Society, Taylor County Medical Society, the Baptist church of Grafton, and is a Mason, member of Grafton Lodge, No. 15, Free and Accepted Masons, Copestone Chapter, No. 12, R. A. M., Demolay Commandery, No. 11, K. T., and Osiris Temple, A. A. O. N. M. S., of Wheeling. He also is a member of Grafton Lodge, No. 31, I. O. O. F.

Dr. Sinsel married (first), April 4, 1889, Bertie Creel, who died February 20, 1896, leaving two children, Charles Arthur, Jr., and Lila Creel Sinsel. He married (second), in 1901, Miss May Davidson, by whom he has two children, Richard C. and Rupert A. Sinsel.

LEGG, John H. C., 1868—
Law. Class of 1889.

John H. C. Legg, of Centreville, Queen Anne county, Maryland, attorney and counsellor at law, former member of the Baltimore bar and for fifteen years a leading member of the bar of Queen Anne and Caroline counties, came to the law bachelor degree at the University of Maryland in 1889. He was born on Kent Island, Queen Anne county, June 2, 1868, son of William Henry and Marietta (Cook) Legg, both natives of Maryland. He is of English ancestry on his father's side and through his mother comes of old American stock.

His literary education was begun in private schools in Denton and continued in the Kent Island public schools, Baltimore City College, where he was a student several years, and was finished at Charlotte Hall Military Academy in St. Mary's county, where he graduated in June, 1887. In October of that year he entered the Law School of the University of Maryland, made the course of that institution and was graduated with the degree of LL.B. in 1889. His professional career was begun in Baltimore in June of that year, in association with the law firm of John & David Stewart, but in October of the following year he removed to Centreville and has since attained a prominent standing at the bar and in the public and social life of Queen Anne and Caroline counties. His practice extends to both the civil and criminal branches of the courts, and during the period of his residence in Centreville he has been associated either as attorney of record or as counsel with nearly all of the important cases brought to trial in those counties. He has been connected with the two most noted murder cases tried in Queen Anne county, defending the accused in both cases, and succeeding in acquitting his client each time. One was the case of Dr. William Kennedy Carroll, a wealthy and influential retired phyiscian, and the other the case of John Blanchard Lane, each indicted for murder in the first degree, and after the powerful argument of Mr. Legg before the jury each were acquitted.

In connection with a large private practice Mr. Legg has served in various official capacities, such as counsel to the Board of County Commissioners, attorney for the town of Centreville and for the Board of Election Supervision, and is a director of the Queen Anne National Bank of Centreville, the Workingmen's Permanent Building and Loan Association of Queen Anne county and the Centreville Opera House Company. He is known, too, as an interesting writer on subjects pertaining to his profession, and from time to time has contributed to the pages of various law journals of the state. He is a member of the Maryland State Bar Association, Commercial Law League of America, Centreville Lodge, No. 25, A. F. and A. M. and is an Odd Fellow and a Knight of Pythias.

Mr. Legg married, April 15, 1896, Miss Charlotte Eliason, and has one son, John Henry Eliason Legg.

PITSNOGLE, Jephtha Ellsworth, 1863—
Medicine. Class of 1889.

Jephtha Ellsworth Pitsnogle, a general practitioner of medicine at Hagerstown, Maryland, ex-president of the Washington County Medical Society, was born in Bedington, Berkeley county, West Virginia, January 11th, 1863, son of Levi and Matilda (Long) Pitsnogle, and comes of German ancestors. His earlier education was gained in the public school in Bedington and Professor Vail Willson's private school at Hedgesville, West Virginia, and his higher education at the State Normal School of West Virginia at Shepherdstown. He was educated in medicine in the medical department of the University of

Maryland, where he matriculated in 1886 and was graduated with the degree of M. D. in 1889.

At once after he came to the degree, Dr. Pitsnogle began general practice at Sharpsburg, Maryland, remained there three years, and then located permanently at Hagerstown, and has since occupied a prominent position in medical circles in that city.

In connection with professional pursuits he has served as medical examiner for pensions, medical examiner for the Guard of Honor and as member of the Board of Street Commissioners of Hagerstown.

He is a member of the American Medical Association, the Medical and Chirurgical Faculty of Maryland, and member and ex-president of the Washington County Medical Society. He is an Elk, an Odd Fellow, Knight of Pythias, and member of the Guard of Honor. On the 21st of January, 1891, Dr. Pitsnogle married Mary E. Edmonds, of Sharpsburg, Maryland.

Bailey, Charles Williams, 1868—
Medicine. Class of 1889.

Charles Williams Bailey, Georgetown, South Carolina, physician and surgeon, of extended acquaintance and excellent reputation throughout the state in which he has practiced since his graduation in 1889, has since that time occupied a position of unusual prominence in medical circles. He was well grounded in elementary medicine when he entered upon the study of medicine in the university, having previously made the course in pharmacy at the South Carolina University and received the degree of that institution and also the license of the State Board of Examiners in Pharmacy. Thus well prepared for the higher didactic and clinical instruction by the medical department of this university, he matriculated in 1886 and graduated with the degree of M. D. in 1889.

Having come to the degree, Dr. Bailey began his professional career in his native city of Georgetown, and in connection with his extensive practice of later years has become so identified with various institutions of the state as to be regarded as a public man. For three terms he served as county physician of Georgetown county. In 1893 he was appointed sanitary inspector of the United States Marine Hospital Service for foreign

duty in England, and in 1895 was appointed acting assistant surgeon of the United States Public Health and Marine Hospital Service at Georgetown.

He is a member of the American Association of Military Surgeons, American National Red Cross Association, South Carolina Medical Association, Georgetown County Medical Society and is its present president, the Association of Sons of Confederate Surgeons, and surgeon to Georgetown Camp, Sons of Confederate Veterans, chief medical examiner for the Equitable Life Assurance Society of New York and medical examiner for many other American life insurance companies, member of Wingyah Lodge, No. 40, F. and A. M., Wingyah Lodge, No. 118, Knights of Pythias, Magnolia Camp, No. 21, Woodmen of the World, Wingyah Indigo Society of Georgetown, and a communicant of the Protestant Episcopal church.

Dr. Bailey was born in Georgetown, October 27, 1868, and comes of a family of distinguished physicians and surgeons. His grandfather, Dr. Robert S. Bailey, was a fellow of the Royal College of Surgeons of London, and was the ancestor of this particular branch of the Bailey family in America. He settled at Charleston, South Carolina, many years ago and was a leading physician and surgeon of his time. His son, Dr. Thomas Pearce Bailey, father of Dr. Charles Williams Bailey, also was a distinguished member of the medical profession. He married Maria Laval Williams, of South Carolina, who is the mother of Dr. Charles Williams Bailey, of Georgetown.

His earlier literary education was obtained at Wingyah Indigo Society Academy, Georgetown, and after leaving school he was a student of pharmacy at the South Carolina University, and in 1889 graduated in medicine from the University of Maryland, as has been noted. His subsequent professional career has been in all respects honorable and successful, and has reflected great credit on the institution which conferred on him its diploma and degree.

Dr. Bailey married Miss Johnes Dalton Whitford, of New Berne, North Carolina, and has two children: Charles Williams, Junior, and Maria Laval Williams Bailey.

KIESLING, Adolph Ernest, 1866—
Pharmacy. Class of 1889.

Adolph Ernest Kiesling, Houston, Texas, druggist and pharmacist, graduated from Maryland College of Pharmacy, in 1889, and in addition to his diploma from the University of Maryland received the gold medal prize for superior manipulation in practical pharmacy. He was well

grounded in the principles of pharmacy, however, when he came to the university course in Baltimore, having been in the drug business several years before matriculation.

He was born in Houston, March 6, 1866, a son of John A. and Caroline (Gens) Kiesling, and a descendant of German ancestors. He was educated in private schools, and at the age of about sixteen years began work in a drug store. In 1888 he entered the department of pharmacy of the University of Maryland, and was graduated with the degree of Ph.G. in 1889. He is a member of the Texas State Pharmaceutical Association, and of the Board of Pharmacy.

Mr. Kiesling married, July 13, 1893, Nettie A. Brunner, of Houston, and has two children, Roy Anton and Janice Kiesling.

JOHNSON, Thomas Brashear, 1868—
Medicine. Class of 1889.

Thomas Brashear Johnson, of Frederick, Maryland, physician and surgeon, a graduate of the University of Maryland School of Medicine of the class of 1889, surgeon for the Baltimore and Ohio Railroad Company for more than fifteen years, is a native of Adamstown, Frederick county, Maryland, born June 29, 1868, son of Dr. William H. Johnson (University of Maryland, M. D., 1849) and Laura Brashear Johnson, and a descendant of American ancestors. He comes of a family of physicians, among whom are Dr. William Hilleary, one of the founders of the Medical and Chirurgical Faculty of Maryland, in 1799, surgeon of Colonel Ragan's regiment in the war of 1812-15, a physician of distinguished prominence and himself the educator of a number of physicians of the western part of the state of Maryland—he was born March 25, 1775, and died March 15, 1834; Dr. Belt Brashear, one of the pioneer physicians of Frederick county; and Dr. James Johnson, born 1794, died 1867, also a graduate of University of Maryland.

Dr. Johnson acquired his earlier education in public schools in Adamstown, at Frederick Academy and also under private instruction. He was educated for the profession of medicine at the University of Maryland School of Medicine, graduating from that institution with the degree of M. D. in 1889, and subsequently took post-graduate studies at Johns Hop-

kins Hospital and the New York Polyclinic. He began active practice at Adamstown, and in 1891 located permanently at Frederick, where he has attained a standing of prominence in professional and social circles. He was appointed surgeon for the Baltimore and Ohio Railroad Company at Frederick in 1891, and still serves in that capacity. He became a member of the Medical and Chirurgical Faculty of Maryland in 1898, and also is a member of other professional organizations, and is a Mason, Knight of Pythias and an Elk.

PUTNEY, James, 1859—
Medicine. Class of 1889.

James Putney, of Charleston, West Virginia, physician and surgeon, vice-president of Kanawha County Medical Society, lecturer on physiology at Charleston General Hospital, and

whose practice, while general, is in part specialized to treatment of diseases of children, is a native of Molden, West Virginia, born September 4, 1859, son of Dr. James Putney and Mary Elizabeth Reed, his wife, and comes of American ancestors.

He was graduated in public schools

in Kanawha county and Kanawha Military Institute, graduating from the latter with the degree of *artium baccalaureus*. He was educated in medicine at University of Maryland School of Medicine, where he entered in 1886 and graduated *medicinae doctor* in 1889. Later, after eighteen months of general practice, he took a post-graduate course at the New York Polyclinic. Other than this he has practiced in Charleston, West Virginia, since he came to the degree, and in connection with professional work has given his services for the welfare of various institutions, especially Charleston General Hospital, where he is a lecturer on physiology. Dr. Putney is a member of the American Medical Association, West Virginia State Medical Society, and member and present vice-president of Kanawha County Medical Society. He is local surgeon for the Chesapeake & Ohio railway, medical examiner for six large life insurance companies and member of the Presbyterian church of Charleston, West Virginia.

KLINEDINST, John Ferdinand, 1866—
Medicine. Class of 1889.

John Ferdinand Klinedinst, York, Pennsylvania, physician and surgeon, specialist in diseases of the eye, ear, nose and throat, surgeon to York Hospital and Dispensary and former examining surgeon for pensions, was born at York, December 27, 1866, son of John and Anna Margaret (Wagner) Klinedinst, the former of whom was born in America and the latter in Germany.

He was educated in public schools in York and the medical department of the University of Maryland, graduating from the latter with the degree of M. D. in 1889, afterward (1891) taking post-graduate studies at the New York Post-Graduate College. Previous to taking up the study of medicine he was employed for a year in a drug and apothecary store in

Philadelphia, and while there attended one course (1885-86) at Philadelphia College of Pharmacy. For five years after graduation he engaged in general practice in York, and since that time has devoted his attention exclusively to diseases of the eye, ear, nose and throat, in which special work he has accomplished excellent results and acquired an enviable reputation. During the Cleveland admin-

istration Dr. Klinedinst was a member of the board of examining surgeons for pensions, and for the past ten years has been eye, ear, nose and throat surgeon to York Hospital. He is a member of the American Medical Association, Pennsylvania State Medical Society, York County Medical Society, American Academy of Ophthalmology and Oto-Laryngology and of St. Paul's Evangelical Lutheran Church.

On April 20, 1898, he married Christine Gminder, of Baltimore, Maryland, and has three children—Herman Wagner, Margaret Elizabeth and Helen Klinedinst.

BYRD, Oscar Franklin, 1870—
Dental Class of 1890.

Oscar Franklin Byrd, one of the most successful practitioners of dental surgery in the city of Portsmouth, Virginia, and a prominent figure in the professional and social life of the city for the last twelve years, was born at Temperanceville, Accomac county, Virginia, March 3, 1870. He is a son of Albert Franklin and Charlotte Emory (Matthews) Byrd, both of whom were natives of Virginia and descendants of American ancestors.

His early education was acquired in public schools in his native county, and in 1887, at the age of seventeen years, he entered the dental department of the University of Maryland, graduating D. D. S. in 1890. After graduating he began general practice in his home town of Temperanceville, remained there until 1894 and then settled permanently at Portsmouth, where he has gained an extensive and profitable practice. Dr. Byrd is a member of the Virginia State Dental Society and the Tide Water Dental Society. He is a Royal Arch Mason and past district deputy grand master of district number thirty-four of the state of Virginia, and is at this writing district deputy grand high priest,

district number two, Grand Royal Arch Chapter of Virginia.

Dr. Byrd married Annie Blanche Richards, of Maryland, and has one child—Evelyn Blanche Byrd.

LINTHICUM, Otis Mills, 1866—
Medicine. 1890.

Otis Mills Linthicum, Rockville, Maryland, physician and surgeon, secretary of the Montgomery County Medical Society, was born in Prince George county, Maryland, March

21, 1866, son of William A. and Sarah Elizabeth (Mullikin) Linthicum, and a descendant of American ancestors.

He was educated in public schools in Prince George county, Charlotte Hall School in St. Mary's county, Maryland, and in 1888 matriculated at the University of Maryland School of Medicine, graduating with the de-

gree of M. D. in 1890. Since graduation Dr. Linthicum has engaged in the general practice of medicine and surgery at Rockville. He is a member of the American Medical Association, Medical and Chirurgical Faculty of Maryland and of the Montgomery County Medical Society. He is a member of the Protestant Episcopal church of Rockville. In 1894 he married Miss Ella M. Stonestreet, of Rockville, and has one child, William Abner Linthicum.

GARRETT, Robert Edward, 1868—
Medicine. Class of 1890.

Robert Edward Garrett, physician and surgeon, first assistant physician at Maryland Hospital for Insane at Catonsville, is a Virginian, a descendant of American ancestors, and was born at Richmond, April 3, 1868, son of Robert Edward Garrett, Senior,

and Mary Adelaide Rowe, his wife.

He was educated at Baltimore City College and University of Maryland School of Medicine, graduating from the latter with the degree of M. D. in 1890. His professional career was begun in 1890, and from that to the present time he has been in some man-

ner officially connected with three prominent public institutions of Maryland. From 1890 to 1894 he was resident physician at Bay View Asylum, near Baltimore, from 1895 to 1897 was assistant resident surgeon at Johns Hopkins Hospital, Baltimore, and since 1899 has been first assistant physician at Maryland Hospital for Insane, Catonsville, Maryland. Dr. Garrett is a member of the American Medical Association and the Medical and Chirurgical Faculty of Maryland.

PRICE, James Marshall, 1869—
Medicine Class. of 1890.

James Marshall Price, of Frostburg, Maryland, physician and surgeon, for twelve years school commissioner of Allegany county and member of the Allegany County Medical Society, was born in Charles county, Maryland, February 28, 1869, son of John Alexander and Anna Hanson (Beall) Price, and a descendant of American ancestors. His grandfather, Dr. John Francis Price, and his uncles, Dr. Thomas Carnes Price and Dr. Andrew Baillie Price, were all graduates of University of Maryland School of Medicine, but all are now dead. Dr. John F. Price graduated in 1832 and practiced in Charles county, Maryland, until his death. Dr. Thomas Carnes Price graduated in 1852, practiced first at Nanjemoy, Charles county, and afterward in partnership with his brother at Frostburg, where he met an accidental death in October, 1896. His brother, Dr. Andrew Baillie Price, graduated in 1867, practiced three years at Stephen City, Frederick county, Virginia, then for a short time at Ocean Mine, Allegany county, Maryland, and afterward for twenty-five years at Frostburg, Maryland, where he died April 15, 1900. He was a leader in his profession and possessed in a high degree those rare

qualities which win and hold love and admiration.

James Marshall Price was educated in public and private schools in Baltimore and the University of Maryland School of Medicine, where he matriculated in 1887 and was graduated with the degree of M. D. in 1890. During and after his senior year he was resident student at the University Hospital, and since leaving that institution has engaged in general and successful practice at

Frostburg. Under the Cleveland administration he was medical examiner for pensions, and is secretary of the Frostburg Board of Health. He is a member of the Medical and Chirurgical Faculty of Maryland, Allegany County Medical Society, and is a Mason. He is a vestryman of St. John's Episcopal Church, Frostburg, Maryland.

ROBINS, William Littleton, 1869—
Medicine. Class of 1890.

William Littleton Robins, of Washington, District of Columbia, professor of nervous and mental diseases, medical department of Howard University, formerly assistant in nervous diseases at the Emergency Hospital, former assistant resident surgeon at Maryland Hospital for the Insane at Catonsville, Maryland, and whose practice is limited to treatment of diseases of the nervous system, in which he ranks with the eminent specialists, has been known to the profession in the District of Columbia something more than twelve years, although he began practice before that time in the state of Maryland. He was born near Snow Hill, Worcester county, Maryland, September 14, 1869, son of James Bowdoin Robins and Ellen Anna Purnell, his wife, and is of English descent.

He was educated in public schools in Berlin and Snow Hill, Maryland, and Shenandoah Valley Academy at Winchester, Virginia, from the latter of which he was graduated. He was educated in medicine at University of Maryland School of Medicine, where he matriculated in 1887 and was graduated with the degree of M. D. in 1890. Later on, in 1894-95, he attended clinics in the principal hospitals of London and Paris. Dr. Robins began his professional career at Snow Hill in the fall of 1892, and in December of the following year removed to Washington, where he has since practiced and where he has come to be recognized as one of the

leading specialists in diseases of the nervous system in that part of the country. He was in the United States service during the war with Spain, and there found excellent opportunity for study in his special branch of professional research. In connection with practice he has been identified with various institutions both in Washington and elsewhere. In Baltimore he was clinical assistant at the

University Hospital one year, resident physician at Good Samaritan Hospital one year, assistant resident physician at Maryland Hospital for Insane at Catonsville, Maryland, one year, assistant and in charge of nervous diseases at Emergency Hospital, Washington, six years, and now is in charge of nervous diseases at Freedman's Hospital. He is a member of the American Association for the Advancement of Science, the Medical Society and Medical Association of the District of Columbia, St. John's Lodge, F. and A. M., the University Club of Washington. In religious preference he is an Episcopalian.

On December 19, 1894, Dr. Robins married Elizabeth G. Palmer, daughter of the late Dr. W. G. Palmer.

MOORE, Robert Alfred, 1869—
Medicine. Class of 1891.

Robert Alfred Moore, of Durham, North Carolina, formerly of Moncure and still earlier of Gath and Cumnock, North Carolina, and a prominent figure in the professional and political life of Chatham county for more than ten years, graduated from the medical department of the University of Maryland in 1891, and afterward, in five different years, returned for special clinical instruction in the University Hospital, concededly one of the very best clinical schools in the entire South. He began practice at the town of Gath and afterward lived for a considerable time at Moncure, where for seven years he was proprietor of a drug store, four years postmaster and leader of the Democratic party in the locality, and all in addition to his private practice and his official position as surgeon for the Seaboard and other railroad companies.

Dr. Moore was born in the town of Grove, Chatham county, June 23, 1869, son of John C. and Matilda E. (Robertson) Moore, and a descendant of English and American

ancestors. He was educated in public schools in Chatham and Orange counties, Union Academy at Lambsville, Liberty High School at Liberty, the University of North Carolina, where he took a literary and medical preparatory course, and the University of Maryland School of Medicine, where he matriculated in 1889 and was graduated with the degree of M. D. in 1891. After graduation he was for

a time physician to Bay View Hospital, near Baltimore, and then began general practice at Gath, North Carolina, later went to Moncure, where he was physician, druggist, postmaster under the Cleveland administration, Democratic leader and railway surgeon.

As a surgeon Dr. Moore has enjoyed an excellent reputation for years, and the need of his services in that difficult branch of professional work led to his appointment as surgeon to various corporations and occasioned frequent changes of residence on his part. At one time he was surgeon for the Cumnock Coal Company at Cumnock, North Carolina, and lived there about one year. As surgeon for the Seaboard Railway Company, Raleigh & Western and the Pittsboro Railroad companies, he was stationed at Moncure about seven years. Later on he removed to Durham, where he practiced with good success for the past ten years, and where he is surgeon to Watts Hospital. He is a member of the American Medical Association, North Carolina State Medical Society, Durham County Medical Society and Durham Academy of Medicine. In fraternal organizations he holds membership in the Knights of Maccabees of the World, Ancient Order of United Workmen, Junior Order of United American Mechanics and the Independent Order of Odd Fellows, in the latter holding the high office of lieutenant colonel on the staff of the commanding general of Patriarchs Militant of the World. He also is a member of the Methodist Church, South.

Dr. Moore married Miss Daisy H. Thompson, daughter of Rev. W. H. Thompson, of North Carolina.

EWALD, William Henry, 1865—
Dental. Class of 1891.

William Henry Ewald, Portsmouth, Virginia, was born at Wytheville, Virginia, July 11, 1865, a son of Charles A. and Nancy (LaHue) Ewald, both of whom were born in Virginia.

He received his early education in the public schools of Wytheville, and in 1889 entered the dental department of the University of Maryland, graduating with the degree of D. D. S. in 1891. Dr. Ewald began practice in his home town of Wytheville, remained there about two years and

in 1893 moved to Portsmouth, where he has met with excellent and deserved success in professional pursuits. He is a member of the Virginia State Dental Society, was elected treasurer in 1895 and is now filling that office, is ex-president of the Tide Water Dental Society, past grand regent of the Royal Arcanum and a member of the Roman Catholic church.

He married Miss Virginia J. Haller, daughter of Dr. Alexander S. Haller, of Virginia, and has four children: C. Elizabeth, William Alexander, Virginia and August Ewald.

TOMPKINS, James Edward, 1867—
Medicine. Class of 1891.

James Edward Tompkins, Fredericksburg, Virginia, physician and surgeon, ex-president of the Rappahannock Valley Medical Society, and recognized as one of the leading medical men of Virginia, was born in Spottsylvania county, Virginia, November 24, 1867, son of Edward Redford and Mary Eliza (Boatwright) Tompkins, and a descendant of American ancestors.

His earlier literary education was acquired at Locust Dale Academy, and his higher education at Richmond College, classical course, where he was graduated with the degree of A. B. in 1888. He was educated in medicine at the University of Maryland School of Medicine, graduating from there M. D. in 1891. In 1893 and again in 1897 Dr. Tompkins took special post-graduate courses in the New York Polyclinic, but generally since 1891 he has practiced in Fredericksburg and its vicinity. He is medical examiner for the New York Mutual, Germania, Prudential, Provident Savings and South Atlantic Life Insurance companies. In connection with other professional work he is a frequent contributor to medical journals, particularly the "Medical Record" and "Medical Semi-Monthly." Dr. Tompkins is a member of the American Medical Association, Virginia Medical Society, member and in 1901 was chairman of section of Obstetrics of the Tri-State Medical Society of the Carolinas and Virginia, member and in 1902 was president of the Rappahannock Valley Medical Society, and is a Mason, an Odd Fellow and a Knight of Pythias.

On November 24, 1892, Dr. Tompkins married Minnie E. Porter, of Lynchburg, Virginia, and has four

children: Mary Frances, James Edward, Jr., William Porter and Robert Henry Tompkins.

TATUM, Benjamin Harris, 1870—
Medicine. Class of 1891.

Benjamin Harris Tatum, of Clifton Forge, Virginia, a general practitioner of medicine and member of the Virginia State Board of Health, was born in Franklin county, Virginia,

July 25, 1870, a son of Dr. Benjamin Harris and Mary Claiborne (Moorman) Tatum. Dr. Tatum, the elder, was a graduate of the Jefferson Medical College of Philadelphia and a physician of much prominence in Virginia.

Dr. Benjamin H. Tatum prepared for college at Halesford Academy. He then turned his attention to the study of medicine at the University of Maryland School of Medicine, matriculating in 1889 and graduating M. D. in 1891. Subsequently he took special post-graduate courses at Johns Hopkins Hospital in Baltimore and the New York Polyclinic Hospital in New York city. Dr. Tatum began practice at Newcastle, Virginia, lived there about four years, and then removed to Clifton Forge, where he has since practiced with gratifying success and where he has attained an excellent standing in the professional and social life of that town and locality. Besides being a member of the State Board of Health, he is a member of the American Medical Association, Virginia State Medical Society, a director of Merchants' and Mechanics' Bank, Virginia Life and Accident Insurance Company, Alleghany Trust and Bonding Corporation, examiner for New York Life, Mutual Life of New York, Equitable, Northwestern Mutual, Penn Mutual, Massachusetts Mutual, Prudential, and is a Mason, an Odd Fellow, Knight of Pythias and member of the Methodist Episcopal church.

Dr. Tatum married Miss Rose E. Carper, of Virginia, and has three children: Rose Eva, Mary O. and Benjamin Harris Tatum, Jr.

SMITH, Joseph Shotwell, 1867—
Medicine. Class of 1891.

Joseph Shotwell Smith, of Wheeling, West Virginia, physician and surgeon, visiting surgeon and gynecologist to Reynolds Memorial Hospital at Glen Dale and lecturer on

gynecology and obstetrics to the training school for nurses at that institution, was born in Augusta, New Jersey, December 12, 1867, son of Henry S. Smith and Lucy I. Shotwell, his wife, and comes of Scotch-Irish ancestors.

His elementary education was acquired in Washington, D. C., his secondary education in St. John's

Academy, Alexandria, Virginia, and his higher education in Washington and Lee University, Lexington, Virginia. He was educated in medicine in the University of Maryland School of Medicine, graduating from there with the degree of M. D. in 1891. After graduating from the medical college, Dr. Smith practiced first in Washington, but soon took up his permanent residence in Wheeling, where he has since lived and where he has attained an enviable prominence in professional and social circles. In connection with general practice he has given his services for the welfare of various institutions, particularly Reynolds Memorial Hospital at Glen Dale, in the capacities previously mentioned. He is a member of the American Medical Association, West Virginia State Medical Society and Marshall and Wetzel Counties Medical Society. He is an Elk, a Knight of Pythias, an Eagle, member of the Elks Club and of the Protestant Episcopal church. Dr. Smith married Frances I. Galeski.

KING, Wessie Price, 1870—
Medicine. Class of 1891.

Wessie Price King, Weston, West Virginia, physician and surgeon in active general practice during the last fifteen years, now and has been for ten years medical examiner for pensions and now medical examiner for several of the largest life insurance companies in the country, was born at Salem, Harrison county, West Virginia, March 14, 1870, son of John H. and Martha J. (Price) King, and comes of American ancestors.

His earlier education was acquired in public schools at Clarksburg and in Clarksburg Academy, and also under the private instruction of Professor J. S. Conwell, of Harrisonville, West Virginia. In 1889 he matriculated at the University of Maryland School of Medicine, attended upon the lectures and clinics of that institution and in its hospital, and was grad-

uated with the degree of M. D. in 1891. Dr. King began his professional career at Hampton, West Virginia, remained there four years, during which time he rode through snow, ice and high water in winter and heat in summer under the diversified climatic conditions of that locality. He then located at Weston, where he has since practiced with gratifying suc-

cess. He is also surgeon for the Baltimore & Ohio Railroad and medical examiner for the United States Marine Corps at Weston. He is a member of the West Virginia State Medical Society, secretary of the Lewis-Upshur Bi-County Medical Society. He is a Mason, member of Weston Lodge, A. F. and A. M.; Bigelow Chapter, R. A. M.; St. John Commandery, K. T.

Dr. King married Miss Roberta Nichols, of West Virginia, and has one child, William Price King.

DUKE, Edgar Thrush, 1865—
Medicine. Class of 1891.

Edgar Thrush Duke, Cumberland, Maryland, physician and surgeon, ex-president of the Tri-State Medical Association and present president of the Allegany County Medical Society and a prominent figure in professional and social circles,

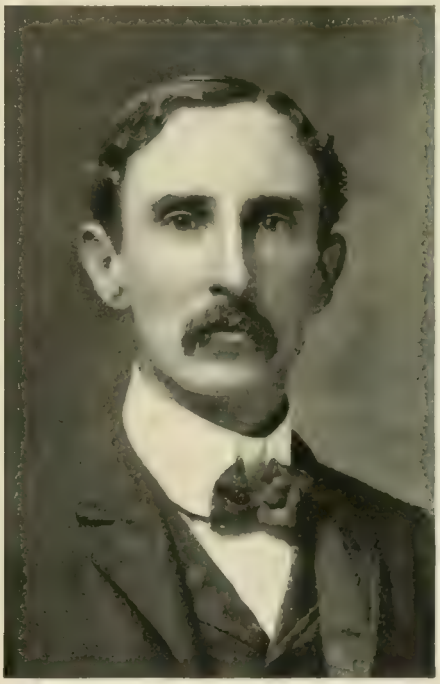

was born at Charlestown, West Virginia, November 20, 1865, son of John Edgar and Elizabeth (Kearney) Duke, and a descendant of English and Scotch-Irish ancestors, although the families on both the paternal and maternal sides have lived

in this country through many generations.

His literary education was acquired in Charlestown Academy, and his professional education in the medical department of the University of Maryland, where he matriculated in 1889 and was graduated M. D. in 1891. After graduating he practiced for a year at Lonaconing in association with Dr. M. G. Porter, and since 1892 in Cumberland, where he has met with gratifying success. For three years he was health officer of Cumberland, and since 1897 has been medical examiner for pensions. He is a member of the American Medical Association, Medical and Chirurgical Faculty of Maryland, Tri-State Medical Association and its ex-secretary and ex-president, and member of the Presbyterian church. He is an Odd Fellow and for ten years has been secretary of Chosen Friends Lodge.

During the course of his professional life, Dr. Duke has contributed articles to various medical journals on subjects pertaining to the profession and practice of medicine and is author of a handbook on disinfection. He assisted in the organization of the Western Maryland Hospital Training School for Nurses, and has been one of the instructors for the past ten years, teaching materia and general medicine. He has made an especial study of the diseases of infancy and childhood and devoted a great portion of his time to this branch of medical work. He was for some years one of the surgeons for the B. & O. and C. & P. railroads. He married, December 29, 1898, Mary A. Gardner.

COONAN, Thomas Joseph, 1870—
Medicine. Class of 1891.

Thomas Joseph Coonan, of Westminster, Carroll county, Maryland, physician and surgeon in active general practice, was born at Westminster, February 24, 1870, son of Dr. Daniel S. and Sarah Jane (Wells) Coonan, and grandson of Daniel and Anne Coonan, formerly of Baltimore;

and on the maternal side a grandson of Dr. Thomas W. and Julia Wells, of Carroll county. His grandfather and great-grandfather on the maternal side were physicians, as also were two of his father's brothers, all of whom were graduates of the medical department of University of Maryland.

Dr. Coonan was educated in public schools, St. Charles' College near El-

licott City, Maryland, and the University of Maryland School of Medicine, from the latter of which he was graduated with the degree of M. D. in 1891. Since graduation he has practiced in Westminster, and with gratifying success. He is a member of the Medical and Chirurgical Faculty of Maryland, Carroll County Medical Society, American Medical Association and of the Roman Catholic church. Dr. Coonan married, April 27, 1898, Blanche Bennett, and has four children: Jane Irene, Thomas Joseph, Jr., Margaret E. and Catherine A. D. Coonan.

STEHLEY, Frazer Perry—
Dental. Class of 1891.

Frazer Perry Stehley, of Keyser, West Virginia, and Cumberland, Maryland, a general practitioner of dental surgery, was born at Harrisburg, Pennsylvania, a son of Dr. John and Elizabeth (Zinn) Stehley, and a descendant of German and American ancestors.

His early education was received in a private school in Hagerstown, Maryland, and he was educated for the profession in the University of Maryland dental department, where he graduated with the degree of D. D. S. in 1891. After graduation Dr. Stehley entered general practice in his home town of Keyser, West Virginia, and maintains a principal office in the city of Cumberland in Maryland. He is a member of the West Virginia State Dental Society. He married Miss Ella Avis and has four children: Lois Eleanor, Elizabeth Zinn, John Alexander and Roszel Avis Stehley.

ELDRED, Frank Coral, 1868—
Medicine. Class of 1891.

Frank Coral Eldred, physician in active general practice at Sparrow's Point, Maryland, former clinical assistant in the medical department of University of Maryland, is a native of Watkins, Schuyler county, New York, born March 30, 1868, son of Samuel L. and Honor L. (Twist) El-

dred, and comes of American ancestors.

He was educated in the Union school and academy at Spencer, Tioga county, New York, and University of Maryland School of Medicine, graduating from the latter institution in 1891 with the degree of M. D. During his senior year in college Dr. Eldred was clinical assistant in the medical department of his alma mater,

and after coming to his degree located for practice at Sparrow's Point, where he has since lived. He became a member of the Medical and Chirurgical Faculty in 1898. He is a Mason, Red Man, member of the Royal Arcanum, Sparrow's Point Social Club, and in religious preferences is a Presbyterian.

Dr. Eldred married, January 15, 1896, Ida M. Doty, and has two children: Ida E. and Gladys M. Eldred.

SZLUPAS, John, 1861—
Medicine. Class of 1891.

John Szlupas, physician and surgeon in active practice in Philadelphia, Pennsylvania, a graduate in medicine of the University of Maryland of the class of 1891, is in many respects one of the most notable characters among the thousands who hold the diploma and degree of that institution, and the record of his career both before and after graduation will be read with unusual interest by every possessor of these volumes. In summarizing his work outside of its professional routine Dr. Szlupas himself says: I was the promoter of the idea of "Free Lithuania"; defended the rights of that nation against Poles, Russians and Germans; helped to create a Lithuanian literature; promoted the Lithuanian Freethought Association; stirred up the dreaming youth to work, as well as the Roman Catholic clergy, and therefore the whole liberal movement; the movement for education has been identified with my name. Besides my profession and literary work I was able from time to time to visit my countrymen in different parts of the country, and have delivered in America not less than one thousand public addresses or lectures on political, social, religious and scientific subjects."

Dr. Szlupas was born in the village of Rakandzei, government of Kovno in Lithuania, February 23 (old calendar; equals our March 6), 1861, two days after the emancipation of his parents from serfdom. His father, Rochus Szlupas, died in 1895, but his mother, Ann Vaitkus, is still living. His ancestors in the fourteenth century were well-to-do people, but after the sixteenth century became peasants, and at last bondmen; his own parents were bondmen until 1861. His uncle, Aloysius, now about ninety years old, is a Roman Catholic priest in Lithuania; his elder brother, Stanley Szulpas, is a farmer, and his younger brother, Rochus Szulpas, a physician of repute in Kovno, was wounded in Manchuria during the Russo-Japanese war. During the first quarter of the nineteenth century one Aloysius Szlupas acquired fame as an educator in his own country.

The earlier education of Dr. Szlupas was obtained at the home of his parents. In 1873 he entered the German Classical Gymnasium at Mitau in Courland and in 1880 passed the abituzium (final examinations) so successfully that he was awarded the rank of a chinovnik (college registrar). From 1880 to 1882 he studied law at the University of Moscow, and in 1882-83 studied natural philosophy in St. Petersburg, but in December, 1882, the government intern-

ed him at the home of his parents for having taken part in a students' demonstration. However, in the summer of 1883 he was permitted to become a private teacher in Count Zubov's family, but as he was under government prohibition to again enter any university in Russia, he emigrated to Geneva, Switzerland, in September, 1883, hoping to enter upon the study of medicine. In this he was disappointed through lack of means and was compelled to turn to other pursuits, and became editor of "Auszra," the first Lithuanian patriotic and liberal monthly in Tilsit. This publication soon aroused the attention of the German and Russian governments, with result that the editor was ordered to leave the country. Incognito, he visited his birthplace and even there was obliged to conceal himself from the police and gendarmerie until in May, 1884, he escaped in a fisher-boat on the Baltic sea and found refuge in eastern Prussia, eluding police vigilance in that country, and sailed thence for America.

Having arrived in New York, Dr. Szlupas soon established the first Lithuanian newspaper in that city, the "Union," later "Liet Balsas" (The Lithuanian Voice), 1885-89, and also published several pamphlets. In 1889 he went to Baltimore, and under the preceptorship of Professor Michael entered University of Maryland School of Medicine, graduating from that institution with the degree of M. D. in 1891. In 1901 he took a post-graduate course at New York Post-Graduate Medical School, and later attended some courses at the Philadelphia Polyclinic. He began practice at Shenandoah, Pennsylvania, and at the same time during winter months delivered Sunday lectures to the Lithuanian workingmen, took part in the publication of "Apszvieta" (Educational Review) and later "Nauja Gadyne" (New Era).

After a tedious prosecution on charge of criminal libel (the trial in court in Pottsville, Pennsylvania, lasting three weeks), which resulted in a verdict of acquittal, Dr. Szlupas settled for practice in Scranton in 1894, and soon afterward became involved in a religious controversy with the Roman Catholic clergy, and with such heat was he assailed that the affair resolved itself into persecution and the serious charge against him of spreading anarchistic doctrines, whereas in fact he was merely an advocate of socialism and free thought. In 1902 he left Scranton and located for the practice of medicine in Philadelphia, where he now lives.

Dr. Szlupas is author of numerous works, which have been printed in the Lithuanian language, besides many pamphlets, and he is an occasional contributor to the English and American press. His most prominent works are: "Lithuanians in Relation to the Poles" (1887); "Salvation of the Poor" (1885 and 1897); "Education" (1886); "History of the Lithuanian Literature" (1890); "A Short Method to Learn English" (1894); "Religion in Relation to Science" (1894 and 1900); "The Past, Present and Future of the Lithuanians" (1897); "The Lithuanian Ancestry in Asia Minor" (1899); "Force and Matter, Profes-

sor L. Buechner" (1902); "Story of the Letts" (1900); "Story of the Lithuanians" (Vol. I, 1904, Vol. II, in print). His writings are clear, direct, forceful and always logical, showing a thorough understanding of the subject under discussion and the trained, scholarly mind of the writer.

On September 30, 1885, Dr. Szlupas married Louisa Malinouskaite, who has attended lectures at the Woman's Medical College at Baltimore. Their children are: Aldona, a student at the Woman's Medical College; Keistutis and Hypatia, both students in the Philadelphia public schools.

PALMER, Henry Edwards, 1866—
Medicine. Class of 1892.

Henry Edwards Palmer, Tallahassee, Florida, a general practitioner of medicine and surgery of excellent reputation, a trustee of Florida State College, has held a prominent place in professional circles in that state almost from the time of his graduation from the medical department of the University of Maryland, and is one of the best representatives of the alumni of that institution in the south. He is a native of Florida, born in Monticello, September 30, 1866, a son of Samuel A. Palmer, a South Carolinian, and Mary Rebecca Gassaway Palmer, who was born in Florida. His grandfather on the paternal side was born near Charlottesville, Virginia, of Irish ancestors, and his paternal grandmother, whose name before marriage was Amelia Miles, was born at Edgefield, South Carolina. Her mother was a French exile and her father an Englishman.

Dr. Palmer received his early and literary education in Jefferson Academy at Monticello, and was educated for the medical profession in the University of Maryland School of Medicine, graduating M. D. in 1892. In connection with the regular medical course he served as interne and also as resident physician at the University Hospital, and in October, 1892, be-

gan practice at Tallahassee; and while always busy with the demands of practice he nevertheless has found time to devote to the public service, having served in official capacities in connection with various institutions of the state. In 1892 he was president of the R. M. C. of the University of Maryland, and from 1892 to 1902 was agent of the Florida State Board of Health. At the present time he is

a member of the board of trustees of Florida State College and local surgeon for the Seaboard Air Line Railway. He is a member of the American Medical Association, and its national auxiliary congressional and legislative committee; member and ex-vice-president of the Leon County Medical Society; member and second vice-president of the Florida Medical Association; ex-vice-president of the Seaboard Air Line Association of Railway Surgeons, and a member and president of the Regular Board of Medical Examiners of the State of Florida.

November 7, 1894, Dr. Palmer married Maud Hamilton Myers, of Tallahassee, and has four children: C. Bryan, Tom M., Hugh Archer and Henry Edwards Palmer, Jr.

HUGHES, Rolfe Eldridge, 1868—
Medicine. Class of 1892.

Rolfe Eldridge Hughes, Laurens, South Carolina, formerly of Abingdon, Virginia, physician and surgeon, present president of the Tri-State Medical Association of the Carolinas and Virginia and a well known contributor to medical journals on topics of value to the profession, was born at Wilmington, Virginia, May 5, 1868, son of E. T. and Nannie B. (Perkins) Hughes, both Virginians and descendants of American ancestors.

He was educated in day schools and Miller's High School in Virginia, and the medical department of the University of Maryland, where he matriculated in 1890 and graduated M. D. in 1892. Since entering general practice Dr. Hughes frequently has taken post-graduate courses in leading medical institutions of the great cities of the country. Soon after he began practice at Abingdon, he was commissioned by Governor McKenney as surgeon for the prisoners on the Abingdon Coal and Iron Railway, but in 1897 removed to Laurens and has since practiced in that city.

In connection with professional pursuits, Dr. Hughes has been and still is variously identified with local and public institutions and is a member and frequently an officer of professional organizations. He is a member of Virginia State Medical Society and the South Carolina State Medical Society; ex-secretary, ex-treasurer and present president of the Tri-State Medical Association of

the Carolinas and Virginia; ex-secretary of Abingdon (Virginia) Medical Society and of Laurens County Medical Society and ex-surgeon of Company I, Washington Rifles. At present is surgeon for Charleston & Western Carolina Railway, also for Columbia, Newberry and Laurens Railway. He is a Mason, an Elk and a communicant in the Protestant Episcopal church. His contributions to medical literature consist chiefly of articles published in current medical journals, among them "Sepsis", Virginia Medical Semi-Monthly, 1895, and "Typhoid Fever and Its Treatment", Charlotte Medical Journal, 1899.

On January 30, 1899, Dr. Hughes married Miss Hallie W. Cosby, daughter of Charles E. and H. W. Cosby, of Columbia, Virginia, and has two children: Charles E. and Harriette W. Hughes.

RATHIE, Joseph Lewis, 1871—
Dental. Class of 1892.

Joseph Lewis Rathie, of the class in dentistry of 1892, and in active general practice at Cockeysville, Maryland, for the last fourteen years, is a native of Leesburg, Virginia, born June 27, 1871, son of John B. Rathie and Sallie Phillips, his wife, and is descended from American ancestors.

His earlier education was gained in public schools and Leesburg Academy, and his professional education in the dental department of University of Maryland, where he was a student from 1890 to 1892, graduating in the latter year with the degree of D. D. S. Since he came to the degree Dr. Rathie has engaged in successful practice at Cockeysville. He is a member of the Alumni Association of the University of Maryland Dental Department and of the

Maryland State Dental Association. On the 17th of November, 1892, he married Emma McDonough Rolph.

HINEBAUGH, Mahlon Carleton, 1868—
Medicine. Class of 1892.

Mahlon Carleton Hinebaugh, of Oakland, Garrett county, Maryland, a general practitioner of medicine in that city and its vicinity for nearly fifteen years, was born at Accident, Maryland, June 14, 1868, a son of William and Elizabeth (Glotfelty) Hinebaugh, and a descendant of German ancestors.

He was educated in county public and normal schools, and later took a partial course in Susquehanna Seminary at Selinsgrove, Pennsylvania. In 1890 he matriculated at the University of Maryland School of Medicine, and was graduated M. D. in 1892. In the same year he began general practice at Oakland, and by faithful and consistent work has attained an excellent reputation throughout Garrett county. For six years under the Cleveland and McKinley administrations he was medical examiner for pensions, and for two years also he served as member of the Oakland Town Council. Dr. Hinebaugh is a member of the American Medical Association, Medical and Chirurgical Faculty of Maryland, Garrett County Medical Society and of the fraternal order of Knights of Pythias.

On November 21, 1893, he married Miss Eva Todd Robinson, of Baltimore, and has two children: Eleanor Curtiss and Mahlon Carleton Hinebaugh.

CRAWFORD, James Pringley, 1867—
Medicine Class of 1893.

James Pringley Crawford, Nashville, Tennessee, physician, specialist in diseases of the eye, ear, nose and throat, and by virtue of his regular course in medicine at the University of Maryland School of Medicine and subsequent special post-graduate courses in other noted institutions of medical learning, is one of the most thoroughly educated men of his profession in the city of Nashville, a city itself famous as a center of medical education. Dr. Crawford is a native of South Carolina, and through his parents a descendant of the Crawford and Lindsay families of that state. He was born in York county, November 7, 1867, son of Edward Alexander and Henrietta (Lindsay) Crawford, both descendants of Scotch-Irish ancestors.

He was educated in public schools in York county, South Carolina Military College, Charleston, and the University of South Carolina, of Columbia, South Carolina. In 1889 he matriculated at the medical department of the University of Maryland, and was graduated with the degree of M. D. in 1893. After graduating in medicine Dr. Crawford began general practice near Readville, North Carolina, but soon afterward went to New York city and took post-graduate studies in eye, ear, nose and

throat work at the New York Polyclinic, then returned to the south and for a time practiced general medicine in conjunction with eye, ear, nose and throat work at Rock Hill, South Carolina. From that town he returned to Baltimore and became resident physician at the Presbyterian Eye, Ear, Nose and Throat Hospital for one year, devoting attention to

the duties of his position and particularly to the study of diseases of the eye, ear, nose and throat, and their treatment. He then settled in practice in Nashville and has lived in that city since 1899. Dr. Crawford is a member of various professional societies and associations, a Mason and member of the Presbyterian church.

He married Miss Jennie Russell, of Rock Hill, South Carolina, and has two children, Edward Alexander and Jennie Russell Crawford.

CROWELL, Andrew Johnson, 1867—
Medicine. Class of 1893.

Andrew Johnson Crowell, Charlotte, North Carolina, physician and surgeon, professor of genito- urinary, rectal and skin diseases in North Carolina Medical College, one of the founders of the Presbyterian Hospital of Charlotte, has practiced medicine in that city about eight years, and during that time has come to be recognized as one of the foremost men of Mecklenburg county, whether in the profession of medicine or the ordinary duties of citizenship. For about three years after coming to live in Charlotte his practice was general, but more recently has been limited to the treatment of genito-urinary, rectal and skin diseases, in which he is a specialist of known skill, hence his incumbency of the faculty chair in North Carolina Medical College.

Dr. Crowell was born in Union county, North Carolina, April 5, 1867, and received his literary education at Union Institute and Oak Ridge Institute. In the fall of 1898 he matriculated at the University of Maryland School of Medicine, completed the four years' course of that institution and was graduated M. D. in 1893. In the same year he entered general practice at China Grove, North Carolina, remained there five years and then settled permanently at Charlotte, where he still lives.

Since he began practice in 1893 Dr. Crowell has taken frequent post-graduate courses and studies to more

thoroughly prepare himself for the special branches of medicine and surgery, which he has since practiced and taught. He studied pathology and bacteriology under Dr. Casper O. Miller, of the University of Maryland, and Dr. Lee Cohen, at Bay View Hospital, Baltimore, and post-graduate courses at the New York Polyclinic and the Post-Graduate

School of New York, and also studied under Dr. Hugh Hampton Young, professor of genito-urinary surgery at Johns Hopkins University medical department. He has just been abroad where he took a three months' course at London and Vienna in his special line of work.

Dr. Crowell became a part of the teaching force of North Carolina Medical College in 1902. He was one of the founders and is now one of the trustees of and visiting surgeon to the Presbyterian and St. Peter's Hospitals at Charlotte. Shortly before going to press with this work (we were informed by Dr. Cordell) that Dr. Crowell declined an offer of a chair made him by a Texas Medical College. He is a member of the American Medical Association, North Carolina State Medical Society (having served as chairman of the section of medicine and also of surgery, and its delegate to the South Carolina State Medical Society), member and ex-secretary of Rowan County Medical Society, member and ex-vice-president of Charlotte Academy of Medicine, and member of the Presbyterian church, the Colonial Club and the Knights of Pythias

Dr. Crowell married Miss Bettie M. Patterson, daughter of E. A. and C. E. Patterson, of China Grove, North Carolina, and has two children —Ruth May and Helen Crowell.

DU GUID, Joseph W., 1871—
Medicine. Class of 1893.

Joseph Weinstein Du Guid, M. D., late of New Berne, North Carolina, now of Macon, Georgia, physician and surgeon, a graduate of the medical department of the University of Maryland, of the class of 1893, and an active practitioner of medicine for more than twelve years past, was born in Washington, North Carolina, December 10, 1871, a son of Edward Meadows and Sallie (Arthur) Du-Guid, and a descendant of Scotch and American ancestors.

He received his earlier literary ed-

ucation in the public schools of New Berne, North Carolina, and his higher education at the Davis Military School, and the University of North Carolina, which he entered in 1888, and from which he was graduated in 1890 with the degree of Ph. D. He was educated for the profession of medicine in the University of Maryland School of Medicine, matriculat-

ing in 1891, and graduating in 1893 with the degree of Doctor of Medicine.

For a year after coming to his degree Dr. Du Guid was clinical assistant in the University Hospital, and in 1894 established himself in general practice at New Berne, North Carolina, and in connection with his subsequent profesional pursuits served as member and president of the United States Board of Pension Examiners, Coroner, and Superintendent of Health, and member of the North Carolina State Medical Society, the Mecklenburg Medical Society and the American Medical Association. He was assistant surgeon for the Norfolk and Southern Railroad Company, and examiner for several old-time life insurance companies. January 1, 1907, on account of his wife's health, he removed to Macon, Georgia, where he is comfortably established, engaged in general practice, and making a specialty of gynecology. He is a member of the Georgia Medical Association, the Macon (Georgia) Medical Society, Alpha Tau chapter of Sigma Chi fraternity, and is an Odd Fellow, a Knight of Pythias and an Elk.

Dr. Du Guid married, February 14, 1895, Evelyn F. Judd, of Macon, Georgia, who was a nurse in the Uniersity of Maryland Hospital. To them were born three children: Eva Grace, Alexander M. and Joseph Weinstein, Jr. The sons are deceased.

MINGHINI, William Edward, 1867—
Dental. Class of 1893.

William Edward Minghini, Martinsburg, West Virginia, a general practitioner of dentistry and former officer of the West Virginia Board of Dental Examiners, present mayor of the city of Martinsburg, is a native of Middleway, Jefferson county, West Virginia, born June 25, 1867, a son of Joseph L. and Lydia A. Sencindiver Minghini, and on the paternal side a descendant of Italian ancestors. His great-grandfather was an officer in the Italian army and also a personal

friend of General Charles Lee, of American Revolutionary fame, and his father, Joseph L. Minghini, was a scout in General J. E. B. Stewart's cavalry in the Confederate States service during the late Civil war. His mother's father was a colonel in the Confederate army.

Dr. Minghini received his early education in public schools in Jefferson

county, and his professional education in the University of Maryland, dental department, graduating D. D. S. in 1893. Since that time he has engaged in active practice in Martinsburg, and in connection with professional pursuits has taken an earnest interest in municipal affairs. For several years he was a member of the Board of Dental Examiners of West Virginia and has filled every office of consequence in that body. In politics he is a Democrat. Martinsburg being a Republican town, he has been mayor of the city since 1904, when he defeated the Republican candidate who was also mayor at the time, by a large majority. He has been offered other political honors, all of which he has refused. He also is a Mason, past master of the lodge, past high priest of the chapter and past commander of the commandery. On October 3, 1899, Dr. Minghini married Miss Viola Marie Pitcher, of Baltimore, and has one child—Lorraine Minghini.

CLEMSON, Harry Ellis, 1872—
Medicine. Class of 1894.

Harry Ellis Clemson, physician and surgeon, was born at Elkton, Cecil county, Maryland, November 17, 1872, son of Oliver P. Clemson and Sarah L. Rea, his wife, both of whom were born in Pennsylvania, of Pennsylvania Dutch ancestors.

His earlier education was acquired at Elkton and West Nottingham Academies, and his higher education at Delaware College. In the fall of 1890 he matriculated at University of Maryland School of Medicine and was graduated M. D. in 1894. For one year, 1893-94, he was a resident student in University Hospital, and enjoyed the advantages of practice in that institution. After graduation he located in Elkton, where he practiced his profession for three years. In the fall of 1897 he left that town, removing to Port Deposit, Maryland, where he has been located ever since. He is engaged in general practice in Port

Deposit, and also is medical director of the Silver Cross Home for Female Epileptics.

Dr. Clemson is a member of the American Medical Association, Medical and Chirurgical Faculty of Maryland and of the Cecil County Medical Society. He also is a member of the Presbyterian Church of Port Deposit, of National Lodge of Independent Order of Odd Fellows of Elkton, and of Harmony Lodge of Ancient Free and Accepted Masons of Port Deposit. He is railroad surgeon for the Maryland division of the Philadelphia, Baltimore and Washington railroad. In August, 1904, Dr. Clemson married Mary M. Oakford, of Philadelphia.

HARPER, Charles Thomas, 1872—
Medicine Class of 1894.

Charles Thomas Harper, formerly of Baltimore, Maryland, and now of Wilmington, North Carolina, ex-secretary of the Medical and Surgical Society, Baltimore, and former lecturer on minor surgery at Baltimore University Medical College and assistant to Professor Chew in the medical department of the University of Maryland, is a physician and surgeon whose reputation is general in at least two states and whose acquaintance with professional men extends throughout the south, although he has practiced and taught medicine only about twelve years. Dr. Harper is a native of North Carolina, born at Smithville, August 10, 1872, son of James Thomas and Annie S. (Drew) Harp-

er, both of whom were born in North Carolina and descendants of American ancestors.

His earlier education was obtained in public schools at Smithville and Cape Fear Academy at Wilmington, North Carolina, and his higher education at Trinity and Davidson Colleges. He was educated in medicine at the University of Maryland School of Medicine, where he matriculated in 1892 and was graduated M. D. in 1894. He was interne at the University Hospital during his last year at the University, and for four years after a general practitioner in Baltimore. While in that city he also was a part of the teaching force of Baltimore University Medical College and of his alma mater, as has been mentioned. In 1896 he was secretary of the Medical and Surgical Society of Baltimore, Maryland. In 1898 Dr. Harper left Baltimore and took up his residence at Wilmington, in his native state, where he has become one of the most prominent professional men of the city and county. Since 1900 he has been superintendent of health of Wilmington. He is a member of the North Carolina State Medical Society, Hanover County Medical Society, and is a Mason, member of John H. B. Latrobe Lodge, No. 165, of Baltimore, a Knight of Pythias, member of the Junior Order of American Mechanics, the Heptasophs, Druids, Woodmen of the World, Elks, and of the Presbyterian church. He is president of the Boney & Harper Milling Company, the largest meal and grit manufactory plant in North Carolina, also president of The Neutralgine Chemical Company.

STANLEY, Charles Carrington, 1870—
Dental. Class of 1894.

Charles Carrington Stanley, of Columbia, South Carolina, a graduate of University of Maryland, dental department, class of '94, has engaged in general dental practice about twelve years and during that time has occupied positions of civil, political and military character which perhaps have

not been the good fortune of any other alumnus of this university. He is an incumbent of judicial office, judge of the Municipal Court of Columbia, and entitled to be addressed as "Judge" as well as "Doctor." Dr. Stanley was born in Columbia, September 9, 1870, son of John Calhoun and Mary Isabelle (Carrington) Stanley, the former a native of Alabama and the latter of South Caro-

lina, and both descendants of American ancestors.

From 1876 to 1884 Charles C. Stanley was sent to a private school, from 1884 to 1887 was a student in the high school, and in 1887-88 finished his literary education at Protrick's Military School at Anderson, South Carolina. In 1891 he matriculated at the University of Maryland, dental department, graduated D. D. S. in 1894, and received a postgraduate degree in the spring of 1895. After graduation he practiced about six months in Baltimore, Maryland, then settled permanently at Columbia and has since attained a standing of prominence in professional and social circles in that city. In 1900 Dr. Stanley was elected a member of the Columbia City Council and served two years. In 1902 he became judge of the Municipal Court and is the present incumbent of that office, reelected in May, 1906. Besides the duties of this position he is engaged in an extensive practice of dental surgery, and is a member of several professional, social and fraternal organizations, among which may be mentioned the Columbia (South Carolina) Dental Association, of which he is secretary and treasurer; South Carolina Dental Society; South Carolina and National Associations of United Sons of Confederate Veterans, in which he has held office; Metropolitan and Ridgewood Clubs of Columbia; Free and Accepted Masons; Knights of Pythias and the Methodist Episcopal Church. He is eligible to membership in the Sons of the American Revolution, having captain's commission of a maternal ancestor in that war. He has been a member of the Board of Directors of the Columbia Chamber of Commerce since its reorganization in 1902.

During the late Spanish-American war the First and Second Regiments of South Carolina troops were stationed at Columbia, and while in camp there Dr. Stanley was under contract with the Washington government to attend to all the dental needs of the men on the order of the regimental surgeons and their assistants. In this special field there was much work for him to perform, and his duty was so faithfully performed due to his literary articles on the army dental question, as to receive special and favorable mention in "Leslie's Weekly," the "Army and Navy Journal" and other northern and southern papers.

At Monongahela, Pennsylvania, November 6, 1895, Dr. Stanley married Miss Annie F. Wilson, daughter of Mayor S. Clarke Wilson, and has one child, John Carrington Stanley.

RUSSELL, Edgar Reid, 1870—
Medicine. Class of 1895.

Edgar Reid Russell, Charlotte, North Carolina, surgeon and professor of diseases of the eye, ear, nose and throat in the North Carolina Medical College, was born in High Point, North Carolina, April 2, 1870, and was reared in Rockingham, North Carolina. He was the son of Moses H. Russell and Nancy Harris, his wife, who are American born of English ancestors.

His literary education was acquired in the public schools of Rockingham

and in the Virginia Military Institute at Lexington, Virginia. He began the study of medicine in the medical department of the University of North Carolina, and continued it in the University of Maryland School of Medicine, where he came to his degree in 1895. Dr. Russell located for practice in Hickory, North Carolina, May, 1896, where he remained until

1899, and from there he went to Baltimore, Maryland, taking a special course at the Presbyterian Eye, Ear, Nose and Throat Hospital. In 1900 he located for practice in Charlotte, where he has since continued in his practice of special work on diseases of the eye, ear, nose and throat, for which he is well equipped, having supplemented his training in Baltimore at the Presbyterian Hospital by post-graduate work in the Philadelphia Polyclinic, Manhattan Eye and Ear Hospital, New York Eye and Ear Infirmary, and at the clinics in London and Vienna. In connection with an active practice he has held the chair of diseases of the eye, ear, nose and throat in the North Carolina Medical College since October, 1902. He also is on the staff of surgeons at the Presbyterian Hospital, and a member of the staff at St. Peter's Hospital.

Dr. Russell, associated with ten other physicians, organized the Presbyterian Hospital in 1902. He is ex-president of the Academy of Medicine, Charlotte; contributor to the various medical journals of Mecklenburg county; member of the American Medical Association and State Medical Society; member of the Second Presbyterian Church, Charlotte; also member of the Colonial Club of his city. While attending the University of Maryland he was a member of the Rush Club and of the Phi Delta Theta Fraternity and the Alumni Association of the University of Maryland.

Dr. Russell was married, in 1897, to Miss Frances Marler, daughter of Dr. W. A. Marler, of Hickory; two children have been born of this marriage, Edgar Reid, Jr., and William Marler Russell.

DICK, James McFaddin—
Medicine. Class of 1895.

James McFaddin Dick, Salisbury, Maryland, former assistant demonstrator of anatomy in the medical department of the University of Maryland, and for the last several years in

general practice, is a surgeon of wide reputation throughout Maryland and in the states of Delaware and Virginia. His practice of course is general, but so far as practicable he is a surgeon specialist and enjoys the pleasant distinction of being one of the most skillful and successful operators in this state. Dr. Dick is a South Carolinian by birth and is descended from

English and Scotch ancestors on his father's side and from Scotch and French ancestors on his mother's side. He is a son of Thomas Hazel and Margaret (McFaddin) Dick, both natives of South Carolina.

He received the degree of A. B. from the University of South Carolina in 1892, and in the fall of the same year matriculated at the University of Maryland School of Medicine, graduating with the degree of M. D. in 1895. During his medical course he was interne at the University Hospital one year, and for a like period was resident physician at the Woman's Hospital, Baltimore. While in the latter capacity he also was a member of the faculty of physic in the medical department of his alma mater, in the position of assistant demonstrator of anatomy and obstetrician at the Woman's Medical College Hospital. In the latter part of the year 1897 Dr. Dick began practice at Salisbury, where he has since attained a standing of prominence in medical and surgical circles, particularly in surgery, to which he devotes special attention and enjoys a wide reputation. He was one of the founders and is visiting surgeon to the Peninsular Hospital at Salisbury, and in his extensive practice is frequently called into the adjoining states of Delaware and Virginia. He is known, too, as a valuable contributor to various American medical journals and the literary branch of the professional societies of which he is a member. Dr. Dick is a member of the American Medical Association, Medical and Chirurgical Faculty of Maryland, Wicomico County Medical Society, a director of the People's National Bank of Salisbury, member of the Presbyterian church, past master of Wicomico Lodge, No. 91, F. and A. M., a Royal Arch and Templar Mason.

On November 20, 1901, Dr. Dick married Miss Louise Upshur Sudler, of Somerset county, Maryland, daughter of Mr. and Mrs. William T. Sudler, and has two children—

Margaret McFaddin and James Mc Faddin Dick.

SEYMOUR, William Spedden, 1871—
Pharmacy, Class of 1892. Medicine, Class of 1895.

William Spedden Seymour, of Trappe, Maryland, physician and surgeon, holds two degrees of this university, having graduated from Maryland College of Pharmacy in 1892, and from University of Maryland School of Medicine in 1895. He has been engaged in general practice at Trappe more than ten years, and by his earnest, capable work has upheld the honor of alma mater and her diplomas. He has served as member and president of the Board of Town Commissioners of Trappe, as medical examiner for several life insurance companies, and as physician to The County Home. He is a member of the American Medical Association, Medical and Chirurgical Faculty of Maryland, Talbot County Medical Society and of the Improved Order of Red Men.

Dr. Seymour was born at Trappe, January 20, 1871, son of Levin S. and Matilda A. (Berridge) Seymour, and a descendant of English-American ancestors. His literary education was obtained in the Trappe High School. In 1890 he entered Maryland College of Pharmacy, the department of pharmacy of the University of Maryland, and graduated Ph. G. in 1892. In medicine he matriculated first at the College of Physicians and Surgeons of Baltimore, and in 1893 transferred his attendance to the medical department of the University of Maryland, where he completed the course and graduated with the degree of M. D. in 1895. After an interneship at the University Hospital he began general practice in his native town, as is mentioned above.

Dr. Seymour married, April 26, 1900, Leila M. Martin, of Trappe, daughter of the late William Bond and Rebecca H. (Eccleston) Martin, and granddaughter of the late Judge

William Bond Martin, of the Second Judicial District of Maryland. Dr. and Mrs. Seymour have one child, Murray Martin Seymour.

BLOCK, John William Henry, 1873—
Medicine. Class of 1895.

John William Henry Block, M. D., New Orleans, Louisiana, acting assistant surgeon, United States

Navy, a graduate of the University of Maryland School of Medicine of the class of 1895, member of the Association of Military Surgeons of the United States, is a native of Bremen, Germany, born October 13, 1873, son of Edward and Mary Ann (Dallam) Block, and a descendant of German and American ancestors.

He was educated in Baltimore public schools and the medical department of the University of Maryland, graduating M. D. in 1 895. For about a year after graduation he was interne at the University Hospital, and since January 12, 1903, has been acting assistant surgeon, United States Navy, stationed at New Orleans since August 15, 1904. On January 13, 1907, he resigned his commission to engage in personal practice in New Orleans, Louisiana.

On June 24, 1899, Dr. Block married Miss Sarah Fowler.

WILSON, Nicholas George, 1871—
Medicine. Class of 1895.

Nicholas George Wilson, of South Norfolk, Virginia, physician and surgeon, was born in Norfolk county, September 13, 1871, a son of Benjamin F. and Maria Frances (Edwards) Wilson, the former a Pennsylvanian, the latter a native of Virginia, and both descendants of American ancestors. His grandfather, Dr. Albert S. Edwards, and granduncle, Dr. William H. Edwards, both of Surry county, Virginia, were graduates of the medical department of the University of Pennsylvania, class 1837. His uncle and preceptor, Dr. Edward W. Mumma, of Bendersville, Pennsylvania, was a graduate in medicine of the University of Maryland. Dr. Wilson has two brothers in the profession of medicine, Dr. Albert Edwards Wilson, of Norfolk, Virginia, and Franklin Davis Wilson, of the class of 1908, University of Maryland.

He received his literary education at the Hemenway School of Norfolk, and was educated in medicine at the University of Maryland, where he matriculated in 1892, and graduated in 1895. Since graduation he has been engaged in general practice at South Norfolk, Virginia. He is a member of the American Medical Association, Medical Society of the State of Virginia, Norfolk Medical Society, and the Seaboard Medical Association of Virginia and North Carolina.

On November 28, 1895, Dr. Wilson married Beulah Murray Halstead, a daughter of the late Dr. George N. Halstead, a prominent practitioner of Norfolk county, and has three children, Beulah Margaret, Nicholas G. Jr., and Mildred Tyler Wilson

---

KRIETE, Charles Henry, 1870—
Medicine. Class of 1895.

Charles Henry Kriete, physician and surgeon, health officer of Aberdeen, Harford county, Maryland, was born in Baltimore, September 12, 1870, son of Edward William Kriete and Lucinda Budd, his wife, and comes of German-American ancestors.

He was educated in public schools in Essex county, Virginia, and later

attended two years at Bowling Green Male Academy, Bowling Green, Virginia, and two years at Aberdeen Academy at St. Stephens, Virginia, and graduated at Sadler's Bryant and Stratton Business College, 1889. He was educated in medicine at University of Maryland School of Medicine, graduating from there with the degree in 1895. After graduating Dr. Kriete served one year as resident physician to University Hospital, and then located for general practice at Aberdeen, Maryland, where, in connection with professional work, he is health officer. Dr. Kriete is a member of the Christian church. He married, 1898, Elizabeth R. Neale, and has three children, Charles Neale, Dorothy and Eduard William Kriete.

WOOLFORD, John S. B., 1871—
Medicine. Class of 1896.

John S. B. Woolford, Chattanooga, Tennessee, physician and surgeon, associate professor of anatomy and surgery in the medical department of Grant University and ex-president of the Chattanooga Medical Society, has occupied a prominent position in medical circles ever since he graduated from the University of Maryland School of Medicine, a little more than ten years ago. He has secured a successful and profitable practice, given his services in behalf of various public and eleemosynary institutions, taught medicine in the university and school for nurses, taken an active interest in the proceedings of local and general medical societies, and by his whole career as professional man and citizen has honored the university whose diploma he holds.

Dr. Woolford was born at Woolford, Maryland, October 11, 1871, son of John S. B. and Mary Ellen (Rees) Woolford, and a descendant of American ancestors. His earlier education was gained in public school in Dorchester county, Maryland, and his professional education in the med-

ical department of the University of Maryland, where he was graduated with the degree of M. D. in 1896.

After graduating Dr. Woolford served an interneship at the University Hospital, and in 1897 entered general practice at Chattanooga, and in connection with subsequent professional employments has served as physician to the Hamilton County Hospital, surgeon to Erlanger Hospi-

tal, visiting physician to the Old Ladies' Home, Surgeon of the Tennessee Cavalry, associate professor of anatomy and surgery and lecturer on genito-urinary diseases in the medical department of Grant University and lecturer on contagious and diseases of children in the Erlanger Hospital School for Nurses. He is a member of the American Medical Association, Tennessee State Medical Society, Tri-State, Alabama, Georgia and Tennessee Medical Society, Chattanooga Medical Society, of which he is ex-president, and the Mountain City Club.

COOPER, Webster Herbert, 1869—
Dental. Class of 1896.

Webster Herbert Cooper, New Orleans, Louisiana, one of the most successful dental operators of that city, has by his professional career justified the action of his fellow graduates in honoring him with unanimous election to the presidency of the class of '96, University of Maryland, dental department. He was the first alumnus ever chosen to that office without any opposition whatever, and he enjoys the pleasant distinction of having been president of the junior as well as the senior class. Since leaving the university and entering the field of professional life and its activities, his career has not been less praiseworthy, and a large and remunerative practice is his material reward; but notwithstanding that, Dr. Cooper frequently looks back to the days of his studentship at old alma mater and the agreeable associations of the class of which he was president. Among the several societies of which he is a member is the Xi Psi Phi Fraternity, of which also he at one time was president.

Dr. Cooper was born at Columbia, North Carolina, August 26, 1869, son of Willis D. and Susan (Norman) Cooper, both natives of North Carolina, and descendants of American ancestors of English origin. His literary education was obtained in public schools in Tyrrell county and

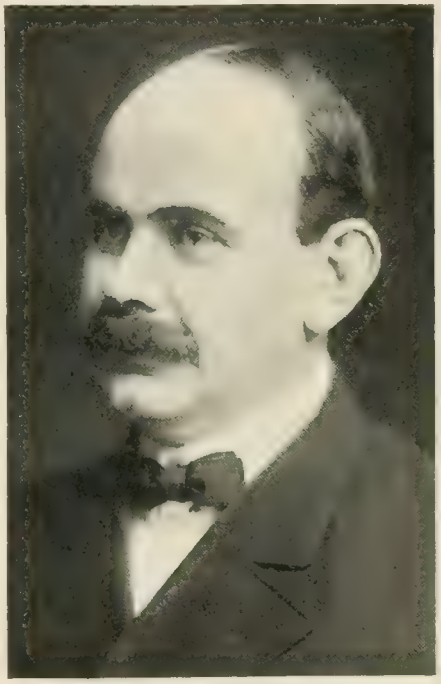

Wake Forest College, both North Carolina institutions of note, and his professional education at the University of Maryland, dental department, where he matriculated in 1893 and graduated D. D. S. in 1896. After graduation he went to New Orleans and has since lived in that city. On April 26, 1899, Dr. Cooper married Miss Nellie Hyams, daughter of Mrs. Ella R. Hyams, of Louisiana.

WILSON, Albert Edwards, 1868—
Medicine. Class of 1896.

Albert Edwards Wilson, of Norfolk, Virginia, physician and surgeon, specialist in diseases of the eye, ear and throat, to which branch of professional work his practice is limited, was born in Surry county, Virginia, on the James river, June 23, 1868, a son of Benjamin Franklin and Maria Frances (Edwards) Wilson. They moved to Norfolk county in 1870. His maternal grandfather, Dr. Albert S. Edwards, of Surry county, Virginia, was a graduate of the medical department of the University of Pennsylvania in 1837, and his brother, Dr. William H. Edwards, granduncle of Dr. Wilson, also was a graduate of the same institution. His uncle and preceptor, Dr. Edward W. Mumma, of Bendersville, Pennsylvania, was a graduate in medicine of the University of Maryland. Dr. Wilson has two brothers in the medical profession, Dr. Nicholas G. Wilson, of South Norfolk, and Franklin Davis Wilson, class of 1908, Maryland University.

In private schools in Norfolk Dr. Wilson received his early and literary education. In 1893 he entered the medical department of the University of Maryland, and was graduated M. D. in 1896. He took special postgraduate studies in the Presbyterian Eye, Ear and Throat Hospital, Baltimore, an institution founded by the late Dr. Julian J. Chisolm, and after leaving that institution began active practice in the city of Norfolk, in 1897; and in connection with professional work he is surgeon to the eye, ear and throat department of St. Vincent De Paul Hospital in Norfolk. He is a member of the Medical Society of Virginia, Norfolk Medical Society and the Seaboard Medical Association of Virginia and North Carolina.

In June, 1899, Dr. Wilson married Grace Hammersley, daughter of Mr. and Mrs. W. N. Hammersley, of Baltimore.

THOMAS, Bennie Elmer, 1875—
Dental. Class of 1896

Bennie Elmer Thomas, of Parkersburg, West Virginia, a practicing dentist of that city during the last four years, and a graduate of the University of Maryland, dental department, of the class of 1896, was born at San Marcos, Texas, January 19, 1875.

He was educated in public schools, Coronal Institute and Lone Star Business College, all of San Marcos, and was educated for the profession in the dental department of the University of Maryland, entering in 1893 and graduating in 1896 with the degree of D. D. S. Dr. Thomas began practice at Salem, West Virginia, afterward removed to Smithville, Texas, thence to Cleveland, Ohio, and from that city to Pittsburg, Pennsylvania. He settled permanently at Parkersburg, in October, 1902. He is a member of the fraternal Order of Eagles, Ancient Order of United Workmen and Order of the Golden Shield.

He married, December 5, 1896, Flora G. Tate, and has two children, Carlton Thomas and Kellen Thomas

LONG, Albert Jacob, 1872—
Law Class of 1896.

Albert Jacob Long, Hagerstown, Maryland, attorney and counsellor-at-law, former member of the House of Delegates of Maryland and now State's Attorney for Washington county, Maryland, is a native of Washington county, Maryland, having been born near Hagerstown, May

13, 1872, and comes of American ancestors. He is a son of David and Susan (Royer) Long, both of whom moved to Maryland from Pennsylvania more than fifty years ago, and the grandson of David Long, a soldier of the American army in the second war with Great Britain.

His early education was acquired in the public schools of Washington county and under the private instruction of Professor Justus Scheffer, and his higher education was acquired at Western Maryland College, where he matriculated in 1891, and graduated with the degree of A. B. in 1894. He was educated for the profession of law at the law department of the University of Maryland, where he entered in 1894 and was graduated with the degree of LL.B. in 1896, the title of his graduating thesis being "The Law of Fellow Servants in Maryland."

On March 20, 1897, Mr. Long was admitted to practice in the courts of Maryland, and at once became a member of the Washington county bar, with residence and office in Hagerstown, where during the ten years of his professional career he has borne honor to his alma mater. In 1899, he was elected a member of the House of Delegates of Maryland and served two years in that body, being a member of its judiciary committee and being frequently called upon by the speaker of that body to preside over its deliberations. In 1903 he was elected State's Attorney for Washington county for a term of four years, and since in office has been called upon to prosecute several of the most important cases ever tried in Western Maryland. He is a Knight of Pythias and an Elk. In 1904 he married Lella Montague Egan, of Martinsburg, West Virginia.

CARRICO, Albert Joseph, 1873—
Medicine. Class of 1896.

Albert Joseph Carrico, of Washington, D. C., a general medical practitioner in that city during the past five years and previously in practice in

Charles county, Maryland, is a native of that state, born at Bryantown, October 18, 1873, son of Dr. Thomas A. and Anne Priscilla (Dent) Carrico, being a descendant on his father's side of Spanish ancestors, while through his mother he comes of English stock.

His earlier education was gained in public and private schools near

Bryantown, Charles county, and his higher education at Rock Hill College. He was educated in medicine at University of Maryland School of Medicine, graduating from there with the degree of Doctor of Medicine in 1896 (April 15). After graduation he at once began active practice in his native county in Maryland, remained there until December 15, 1900, and then removed to Washington, where he has since practiced with excellent success. He is a member of the American Medical Association and of the District of Columbia Medical Association.

Dr. Carrico married, October 26, 1903, Harriett Anne Thyson, of Washington, D. C.

SASSCER, Reverdy, 1874—
Medicine. Class of 1897.

Reverdy Sasscer, of Upper Marlboro, Prince George county, Maryland, a graduate of the medical department of the University of Maryland, of the class of 1897, was born at Upper Marlboro, November 7, 1874, a son of Dr. Frederick Sasscer, a graduate of University of Maryland School of Medicine and for many years afterward a general practitioner in Prince George county.

Dr. Reverdy Sasscer received his early education in Marlboro Academy and also in private schools. In 1893 he matriculated at the University of Maryland School of Medicine, made the full four years' course and was graduated M. D. in 1897. Since that time he has engaged in general practice, having a principal office at Upper Marlboro, while his home is on his farm about two miles out from Marlboro. He is a member of the Medical and Chirurgical Faculty of Maryland and of the Prince George County Medical Society.

He married Miss Mary Dixon Beale, a descendant of one of the best old families of Maryland, and has three children: William Hill, Reverdy Ghiselin and Buchanan Beale Sasscer.

GIBBONS, Page Alexander, 1874—
Medicine. Class of 1897.

Page Alexander Gibbons, of Morgantown, West Virginia, physician and surgeon, is a native of Bedford county, Virginia, born in 1874, son of Rev. George Allen Gibbons and Laura A. Whaley, his wife, and comes of American ancestors.

His literary education was acquired

in the Episcopal High School at Alexandria, Mt. Welcome High School at Culpeper, Moorefield Academy, public schools at Fairmont and Romney and in a private school. He was educated in medicine at University of Maryland School of Medicine, graduating from that institution with the degree of M. D. in 1897. He afterward attended clinics at Bay View Asylum, University of Maryland Hospital and the Presbyterian Eye, Ear and Throat Charity Hospital in Baltimore. He was elected vice-president of the medical class of which he was a graduate, and he was also assistant resident physician at the Sheltering Arms Hospital in the Kanawha coal field. Dr. Gibbons is a member of the American Medical Association, West Virginia State Medical Society and the Monongahela Medical Society. In connection with private practice he is medical examiner for several life insurance companies.

On November 22, 1899, he married Louise Finnell, daughter of C. W. Finnell, of West Virginia, and has two children—Charles Allen and Virginia Gibbons.

STEELE, Guy, 1861—
Medicine. Class of 1897.

Guy Steele, of Cambridge, Maryland, physician and surgeon, a successful medical practitioner of nearly ten years' experience, was born at Cambridge, June 23, 1861. His father, Dr. Thomas Buchanan Steele, was graduated from the medical department of the University of Maryland with the class of 1844. His mother before marriage was Miss Isabella Elizabeth Henry.

Having gained his early education in the high school at Cambridge, Dr. Steele took up the study of medicine under the instruction of his father, and in 1894 entered the University of Maryland School of Medicine, where he completed the course and was graduated M. D. in 1897. In June of the same year he commenced practice at Cambridge, where now he oc-

cupies a prominent position in professional and social circles. He has served as health officer of Dorchester county, and now is a member of the medical staff of Cambridge Hospital. He is a member of the American Medical Association, Medical and Chirurgical Faculty of Maryland, Maryland State and the Dorchester County Medical Societies, and is a Scottish Rite Mason. In 1902 Dr. Steele married Miss Elsie Hughes, daughter of Hugh H. Hughes, of Lynchburg, Virginia.

HARRELL, Samuel Newbern, 1875—
Medicine. Class of 1897.

Samuel Newbern Harrell, of Tarboro, North Carolina, physician and surgeon, superintendent of health and ex-coroner of Edgecombe county, was born near Hamilton, Martin county, North Carolina, April 13th, 1875, a son of Augustus and Hattie Ann (Whiteburst) Harrell, both natives of North Carolina and of American ancestry.

His earlier education was received in Tarboro Male Academy and Davis Military School, and his higher education in the University of Virginia, where he was a student during one year. He was educated in medicine in the medical department of the Univesity of Virginia and of the University of Maryland, matriculating in 1894 at Virginia, and in 1895 at Maryland, and graduating M. D. in 1897. In 1890 he took a special post-graduate course in the New York Polyclinic. Dr. Harrell began his professional career in Tarboro in 1897, and in connection with subsequent general practice has been identified with various institutions of a public character. He was assistant surgeon with the rank of captain in the North Carolina state militia from 1900 to 1904; coroner of Edgecombe county from 1898 to 1904; and since April, 1904, has been county superintendent of health. He also is visiting physician and surgeon to Pittman

Hospital and lecturer of diseases of children in the nurses' training school connected with that institution; and medical examiner for the Equitable Life, Aetna, Penn Mutual, Phoenix Mutual, Metropolitan, Mutual Life of New York, Provident Savings, New York Life, Union Central, Security Life and Annuity (Greensboro, N. C.) and the State Mutual (Rome, Ga.) life insurance compan-

ies. He is a member of the North Carolina State Medical Society, Edgecombe Medical Society and American Medical Association, and is a Red Man. Dr. Harrell married Miss Isabel Fairley, daughter of Rev. David Fairley, of North Carolina.

HEATWOLE, T. O., 1865—
Dental, Class of 1895; Medicine, Class of 1897

Dr. T. O. Heatwole was born in Rockingham county, Virginia, in 1865. His early life was spent on the farm, and his education obtained in the public schools of the county, the

Broadway High School and the Shenandoah Normal College, then situated in Harrisonburg, Virginia. In 1892 he entered the University of Maryland, graduating with highest honors from the Dental Department in 1895, and from the Medical Department in 1897. In conjunction with the practice of dentistry in the city of Baltimore for the past ten years, he has been connected with the University of Maryland Dental Department in the respective capacities of assistant demonstrator, principal demonstrator, associate professor, and beginning with the session of 1906-07 was elected to the chair of Materia Medica and Therapeutics. He is an active member of the Maryland State Dental Association, and represents this organization on its Board of Governors.

Dr. Heatwole has always taken an interest in public matters, and was elected to the lower house of the General Assembly of the State of Maryland for the session of 1906.

HOLMES, Charles Doncoln, 1872—
Dental. Class of 1898.

Charles Doncoln Holmes, of Gal-
of dental surgery, a graduate of the University of Maryland, dental department, of the class of 1898, was veston, Texas, a general practitioner the winner of two much-prized gold medals during his university course, the junior class gold medal for superior mechanical work and the senior class medal for crown and bridge work. While a student in the dental department his class standing and deportment always were of high order, and since leaving the class room for the practical work of the profession of dentistry he has made an excellent record and earned the success which has attended his efforts.

Dr. Holmes was born in Galveston, April 16, 1872. His father, Charles D. Holmes, was born in England, and his mother, Anna Natalie Sieling, was born in Galveston, of Spanish and German ancestors. He was educated at the Albert Lion's School and the Ball High School in Galveston, Wagner's College at Cin-

cinnati, Ohio, and the University of Maryland, dental department, where he matriculated in 1895 and graduated D. D. S. in 1898. Since graduation he has engaged in practice in Galveston. He is a member and ex-president of Eta Chapter of Xi Psi Phi Fraternity, Galveston Artillery

Club, Galveston Garden Verein, and lodge of Elks, and in religious preference is an Episcopalian.

CLAGGETT, Samuel, 1873—
Medicine. Class of 1898.

Samuel Claggett, of Petersville, Frederick county, Maryland, has engaged in the general practice of medicine since he was graduated from the medical department of the University of Maryland in 1898. He was born in Petersville, January 21, 1873, a son of Samuel and Elizabeth (West) Claggett, and is a descendant of American ancestors.

He received his education at Mount Welcome High School, Rockville Academy and St. John's College at Annapolis, and was educated for the profession of medicine in the University of Maryland School of Medicine,

where he graduated with the degree of M. D. in 1898. He is a member of the American Medical Association, Medical and Chirurgical Faculty of Maryland, Frederick County Medical Society and the Philomathean Society of St. John's College.

HEDGES, Frank Hill, 1870—
Medicine. Class of 1898

Frank Hill Hedges, Frederick, Maryland, physician and surgeon,

member of the staff of Frederick City Hospital and a prominent figure in the professional and social life of that city, is a native of New Bloomfield, Pennsylvania, born September 25, 1870, son of Rev. S. A. and Mary Elizabeth (Hill) Hedges. His father was born in Maryland and his mother in Virginia, and both of English ancestors.

He was educated in public and private schools in New Bloomfield, under private instruction and at the Pennsylvania College, Gettysburg, where he graduated A. B. in 1893, A. M., 1896. He was educated in medicine in the medical department of the University of Maryland, graduating with the degree of M. D. in 1898. During the years 1897-98 he was resident student at the University Hospital, and since coming to the degree has engaged in general practice at Frederick. In connection with professional pursuits he is a member of the staff of Frederick City Hospital, city vaccine physician and medical examiner for Baltimore Life Insurance Company, the endowment rank of the Knights of Pythias and the fraternal order of Eagles, of both of which he also is a member. Dr. Hedges is a member of the Lutheran church of Frederick. On June 15, 1904, he married Mary Simpson Mullinix, a trained nurse, daughter of Dr. E. E. Mullinix, and has one child, Frank Hill Hedges, Jr.

EDWARDS, Arthur Joseph, 1871—
Medicine. Class of 1899.

Arthur Joseph Edwards, of Bristol, Virginia-Tennessee, physician and surgeon, chief surgeon to the South and Western Railroad and a prominent character in the professional and social life of that locality, was born at Sparta, Alleghany county, North Carolina, January 12, 1871. He is a son of Captain David California, deceased, of the Confederate army, and a California "forty-niner," and Martha J. (Reeves) Edwards, both natives of North Carolina, of Scotch-English and American ancestors, and their families can be traced back to the American Revolution. Their more recent home is Winston, Salem, North Carolina. Dr. Edwards has three brothers—George W., and Dr. A. B., of Winston, Salem, North Carolina; B. L., of Guilford College, North Carolina—and one sister—Mrs. Dr. George Doughton, of Guilford College, North Carolina.

Dr. Edwards acquired his earlier education in free schools in Alleghany county and Sparta Academy, and his higher classical education in the University of North Carolina, from which he was graduated with the degree of B. S. in 1893. From 1891 to 1893 he was instructor in chemistry at the University of North Carolina. He made his first year in medi-

cine at the University of North Carolina, his literary alma mater, and in 1896 transferred his studentship to the medical department of the University of Maryland, where he completed the course and graduated M. D. in 1899. He was senior year resident student at the University Hospital, 1898-99; for a year 1899-1900 resident physician; for six months 1900-01 assistant resident surgeon at the same institution; in 1900 took special course at Johns Hopkins Hospital; in 1902, with a splendid equipment and training for the active work of the profession, he settled in Bristol and began the career which has resulted in gratifying success, to his own advantage and the honor of both of the universities whose degrees he holds. In connection with his practice Dr. Edwards is chief surgeon to the South and Western Railroad, and a member of the North Carolina State Medical Society, Virginia State Medical Society, Knight Templars, Johnson Commandery, and Shriners.

WHITEHEAD, Joseph Philip, 1872—
Medicine. Class of 1899.

Joseph Philip Whitehead, of Rocky Mount, North Carolina, physician and surgeon, secretary and treasurer of the Nash County Medical Society, is a native of Edgecombe county, North Carolina, born November 9, 1872, son of Dr. William Henry and Bettie (Powell) Whitehead.

His early education was acquired in public schools in Edgecombe county and Battleboro High School, and his higher education in the University of North Carolina. He began the study of medicine under the direction of his father, and in 1896 entered the medical department of the University of Maryland, graduating M. D. in 1899. Having served the usual interneship of one year at the University Hospital in Baltimore, Maryland, Dr. Whitehead began active practice at Rocky Mount in partnership with his father, a relation which

is still maintained. He is a member of the North Carolina State Medical Society, secretary and treasurer of the Nash County Medical Society, the Woodmen of the World, Junior Order of United American Mechanics and of Corinthian Lodge, A. F. and A. M., of Rocky Mount.

In 1901 Dr. Whitehead married Miss Alta B. Cozart, of North Carolina, and has one child, William C. Whitehead.

NIXON, Edwin Jones—
Medicine. Class of 1899.

Edwin Jones Nixon, of Petersburg, Virginia, formerly of Wilmington, North Carolina, physician and surgeon, ex-medical examiner and district surgeon for the Atlantic Coast Line Railway, is a native of Hertford, North Carolina, son of William and Mary Eloise (Jones) Nixon, and a descendant of American ancestors of English origin.

He was educated in the Creswell and Hertford Academies, the University of North Carolina and the medical department of the University of Maryland, where he matricu-

lated in 1897 and graduated M. D. in 1899. For a time after graduation Dr. Nixon was resident physician at the University Hospital. He began practice in Wilmington and removed thence to Petersburg, where in connection with professional pursuits he has served as medical examiner and also as district surgeon for the Atlantic Coast Line Railway and otherwise has been identified with various in-

stitutions and organizations. He holds membership in the American Medical Association, North Carolina State Medical Society, Seaboard Medical Society, Virginia State Medical Society, Petersburg Medical Society and the South Side Medical Society of Virginia. In 1901 Dr. Nixon married Miss Olivia B. Patrick, of Washington, North Carolina.

SHECUT, Linnaeus Cuthbert, 1875—
Dental, Class of 1899. M. D., 1901, University of Georgia.

Linnaeus Cuthbert Shecut, of Orangeburg, South Carolina, physician and surgeon, a graduate of the University of Maryland, dental department, class of '99, first honor man and valedictorian, and president of the junior class in 1898, made an excellent record during his studentship in the dental department of this university, and at the final examinations received the first honor gold medal, having made the highest mark for class standing and proficiency ever reached in the history of that school. Indeed he was one of the closest students of the entire university body, and on various occasions contributed articles to the pages of Dr. Gorgas' "Journal of Dental Science"; published and edited notes on therapeutics from lectures by Professor J. Edmonston Atkinson, now emeritus professor of therapeutics of the dental faculty and emeritus professor of therapeutics and clinical medicine of the faculty of physic.

However, instead of devoting himself to the practice of dental surgery, for which he gave promise of a brilliant career, with all of its accompanying honors and honorarium, Dr. Shecut turned his attention to the profession of medicine, made the course of the University of Georgia and graduated M. D. in 1901, with honors, delivering the valedictory address at the commencement exercises and receiving an appointment as interne at the city hospital. In the light

of subsequent events it can hardly be said that his change in vocation was a mistake, for as a general practitioner of medicine and surgery Dr. Shecut's endeavors have been well rewarded and he ranks with the best young men of his profession in the state.

Dr. Linnaeus Cuthbert Shecut was born in Augusta, Georgia, June 30, 1875, son of James Cuthbert and Alice Grey (Foreman) Shecut, and a

descendant of French Huguenot ancestors. His literary education was received in Richmond Academy. In 1896 he entered the dental department of the University of Maryland, and graduated D. D. S. in 1899. He then returned to Augusta, engaged in practice and also made the course of the medical department of the University of Georgia, graduating with the degree of M. D. in 1901. In 1902 he began general medical practice at Orangeburg, associating himself with Dr. William R. Lowman, and has since attained an excellent standing in professional and social circles. In connection with professional pursuits he is physician to the South Carolina Normal, Industrial and Mechanical Colleges, the Orangeburg Collegiate Institute, and is medical examiner for the Travellers' Life Insurance Company of Hartford, Connecticut, the Hartford Life Insurance Company, the Southeastern Life Insurance Company, the Greensboro Life Insurance Company, the Woodmen of the World. He is a member of the South Carolina Medical Association, secretary of Orangeburg County Medical Society, member of Eta Chapter, Psi Phi Fraternity, the Baptist church, and the Woodmen of the World.

Dr. Shecut married Miss Blanche Lowman Dukes, daughter of Hon. J. W. H. Dukes, of South Carolina, and has one daughter—Blanche Lou-Alice Shecut.

LEGGE, John Edwin, 1875—
Medicine. Class of 1899.

John Edwin Legge, Oakland, Garrett county, Maryland, physician and surgeon, a graduate of the University of Maryland School of Medicine, of the class of 1899, former health officer of Garrett county and ex-member of Oakland City Council, is a native of Oakland, born January 29, 1875, son of George W. and Julia C. (Offutt) Legge, and a descendant of English and American ancestors.

He was educated in private schools, Mossey Hall, and the University of Maryland School of Medicine, where he entered in 1895 and was graduated with the degree of M. D. in 1899. For one year he was resident student at the University Hospital, and also attended a special course of lectures and clinics in diseases of the heart and lungs and clinical microscopy and the University Hospital and Bay View Hospital. With ex-

cellent equipment for professional work acquired in these institutions, Dr. Legge began the general practice of medicine at Oakland, in June, 1899, and in connection therewith in later years he has served in various capacities at public institutions and also has interests outside of professional pursuits. He is treasurer and director of Ravenscroft Lumber Company, Incorporated, and has served as health officer of Garrett county, visiting physician to the county jail, member of the town council, district surgeon of the Baltimore and Ohio Railroad Company, medical examiner for the Mutual Life, Prudential, John Hancock, Massachusetts Mutual, State Mutual of Massachusetts, Sun Life of Canada, Traveller's of Hartford, Connecticut, National of Vermont, the National Union Life Insurance Companies and for the Knights of Pythias, U. C. T. U. Dr. Legge is a member of the American Medical Association, Medical and Chirurgical Faculty of Maryland, Garrett County Medical Society, Phi Sigma Kappa of University of Maryland, and is a Mason and Knight of Pythias.

TEAGUE, Jesse Herbert, 1872—
Medicine. Class of 1900.

Jesse Herbert Teague, Laurens, South Carolina, physician and surgeon, a graduate of the University of Maryland, medical department, of the class of 1900, was born at Mountville, South Carolina, November 27, 1872, son of Martin M. and Mary E. (Fuller) Teague, both natives of South Carolina. His great-grandfather came to this country from Wales, and his great-grandmother was of American birth.

In public schools in Laurens county and Clinton Academy at Clinton, South Carolina, Dr. Teague received his early education, and his higher education at the University of Nashville, Tennessee, where he became a licentiate of the instruction class in

1892. From 1893 to 1896 he was principal of the Wellford public schools, Wellford, South Carolina. In the fall of 1896 he entered the dental department of the University of Maryland, in 1897 transferred his studentship to the medical department, completed the course and graduated M. D. in 1900. Dr. Teague began general practice at Laurens, where in connection with professional

employments he is medical examiner for the Mutual Benefit, Metropolitan, Sun, Phoenix Mutual, Penn Mutual and Pacific Mutual Life Insurance Companies. He is chairman of Board of Health of City of Laurens. He is a member of the South Carolina State Medical Society, Tri-State Medical Association of the Carolinas, Virginia and Laurens County Medical Society and American Medical Association. He also is a member of the Universalist Church, Woodmen of the World and Knights of Pythias.

In 1900 Dr. Teague married Miss Clementina Golding Fuller, daughter of Calvin Lafayette and Carrie B. (Philips) Fuller, of Laurens, and has two children—Calvin Fuller and Martin Miller Teague.

ARNOLD, Joseph Philip, 1879—
Dental. Class of 1900.

Joseph Philip Arnold, of Galveston, Texas, a general practitioner of dentistry in that city for the last six years, was a graduate in medicine when he entered the dental department of the University of Maryland, having previously been a student in the medical department of the University of Texas. Thus well grounded in the fundamental principles of dental science he proved an apt pupil in dentistry, and from the beginning of the course showed his quality by taking a prominent place in his class and winning several gold medals and prizes for general proficiency. While a member of the junior class he was awarded a gold medal for crown-work and received honorable mention for superior plate work, and in 1900 won four senior class gold medals for cohesive and non-cohesive gold fillings, both in the same month, for the best bridge work and also for the best crown work. In 1900 also he was associate editor of the University of Maryland "Class Annual."

After graduation Dr. Arnold entered general practice of his profession at Galveston, and his subsequent

career as a doctor of dental surgery has been as gratifying as his work in the class room of the university. He was born in Alsace-Lorraine, Germany (formerly a French possession), January 22, 1879, son of Isadore and Marian (Hug) Arnold, and a descendant of French ancestors. He was educated in a private Jesuit college in Galveston, the medical department of the University of Texas

and the University of Maryland Dental Department, matriculating at the latter institution in 1898 and graduating with the degree of D. D. S. in 1900. He is a member of Eta Chapter of Xi Psi Phi Fraternity, Galveston Artillery Club and Elks Club.

GRIFFITH, Monte, 1862—
Medicine. Class of 1896.

Dr. Monte Griffith, of Washington, District of Columbia, was born in Jefferson county, Virginia, February 10, 1862. He is the son of Captain Joseph Thomas and Jane Rebecca (Willson) Griffith. His ancestors on both sides were representatives of early colonial families, and many of them served in the wars of the Revolution and 1812.

He was educated at the Berryville (Virginia) High School, Norwood High School and College, Nelson county, Virginia, and the University of Virginia. The degree of Phar.D. was conferred upon him in 1890 by the National College of Pharmacy. He was graduated in medicine by the University of Maryland in April, 1896, and the last year of his medical course was clinical assistant in the University Hospital. Upon graduation he located in Washington, D. C., where he has ever since practiced his profession. He was out-door physician for the Children's Hospital 1896-99. He was elected assistant surgeon of the Episcopal Eye, Ear and Throat Hospital when it was organized in 1897; in 1905 was appointed associate physician and surgeon, and in January, 1907, elected physician and surgeon of said hospital. From 1898 to 1901 he was professor of physiology in the Washington Dental College and Hospital of Oral Surgery (now the Dental School of Georgetown University). In 1905 he was elected ophthalmologist and aurist of the Children's Hospital, and in 1906 assistant professor of ophthalmology in the Medical School of the Georgetown University.

He is a member of the Medical Association of the District of Columbia (was secretary 1901-3), the Medical Society of District of Columbia, the Ophthalmological and Otological Society, the Clinical Society (was president 1902-03), the Therapeutic Society, and the American Medical Association. He is a thirty-second degree Scottish Rite Mason, a member of the National Geographic Society,

and of the University Club and other scientific and social organizations.

On October 11, 1899, he married Miss Mary Worthington Milnor, of Baltimore, Maryland.

GAMARD, Edward Alphonse, 1876—
Dental. Class of 1899.

Edward Alphonse Gamard, New Orleans, Louisiana, an active practitioner of dental surgery, was born in the city of New Orleans, September 11, 1876, son of Alphonse and Marie (Couret) Gamard, and a descendant of French-American ancestors.

His early education was received in the city public schools, and his classical education in the Jesuit College in New Orleans. In 1896 he entered the dental department of the University of Maryland and was graduated with the degree of D. D. S. in 1899. At once after graduation Dr. Gamard began general practice in his native city, and has been a faithful and successful worker in his profession. He was president of Eta Chapter, Xi Psi Phi Dental Fraternity in 1898-99, and at one time was a lieutenant junior in the Louisiana Naval Brigade. He is a member of the Roman Catholic Church, and of Orleans Council, 714, of the Knights of Columbus. In 1903 Dr. Gamard married Miss Amieé Croker, of Louisiana, and has one child—Lucille Gamard.

CONRAD, John Frederick, Jr., 1877—
Law. Class of 1899.

John Frederick Conrad, Jr., of the class of 1899, has practiced law in Baltimore since he graduated from the University of Maryland Law School, and he is numbered among the promising young members of the city bar. He was born in Baltimore, February 22, 1877, a son of John Frederick and Christina Conrad.

Mr. Conrad acquired his earlier literary education in Baltimore public schools, and his higher education at Rock Hill College, where he was a

student seven years and from which he graduated with the degree of A. B. in 1896; A. M., 1900. He began reading law with W. Burns Trundle of the Baltimore bar, and at the time attended the lectures of the law department of University of Maryland, where he was graduated LL.B. in 1899. Since then he has engaged in general practice. He is a member of

the Maryland State Bar Association, the Bar Association of Baltimore City, of Baltimore Athletic and other clubs.

GREEN, Thomas Meares, 1879—
Medicine. Class of 1900.

Thomas Meares Green, of Wilmington, North Carolina, has practiced medicine and surgery in that city since 1903, and it is doubtful if there can be found in the entire state an alumnus of the University of Maryland with a richer experience in early training and more thorough medical education than he has been so fortunate as to receive. He came to the university well grounded in medicine, a licensed pharmacist and with two years' studentship in the medical department of the University of North Carolina, and at the final examinations preceding graduation he was awarded the faculty prize for proficiency in surgery. Dr. Green was born in Wilmington, March 28, 1879, a son of William Henry and Frances Iredell (Meares) Green, his father being a druggist and pharmacist in business in Wilmington.

His earlier literary education was acquired in public schools, Tileston Normal School and Cape Fear Academy in Wilmington, besides which he received private instruction in the languages. In 1895 he entered the medical department of the University of North Carolina, and was a student in that institution until the end of the session in 1897; and in connection with medical studies he also grounded in pharmacy under the instruction of his father, and in 1897 became a licensed pharmacist. In 1898 Dr. Green matriculated at University of Maryland School of Medicine, completed the course and was graduated M. D. in 1900. During the same time also he was pharmacist and resident student at the University Hospital, and after he came to the degree to the time of beginning practice in Wilmington his professional record may

be noted substantially as follows: Assistant resident surgeon, University Hospital, 1900-01; resident surgeon (competitive) at St. Joseph's Hospital, Baltimore, 1901-03; professor of materia medica, pharmacology and operative surgery, St. Joseph's Hospital and Training School for Nurses; licensed to practice in Maryland by the State Board of Medical Examiners, 1901; licensed to practice in

North Carolina by the State Board of Medical Examiners, 1901, was elected superintendent James Walker Memorial Hospital, Wilmington, North Carolina, 1901, but declined in order to pursue surgical training in Baltimore at St. Joseph's, under Dr. L. McLane Tiffany, whose chief of clinic he was both there and at University of Maryland. With this splendid equipment for active professional work, Dr. Green began practice in Wilmington, North Carolina, in June, 1903, and within the brief period of less than four years has attained a prominent position in medical circles in that city and state. He has served on several occasions for various lengths of time as acting assistant surgeon to the Marine Hospital service at Wilmington. He holds membership in the American Medical Association, North Carolina State Medical Society, New Hanover County Medical Society.

He married, November 16, 1905, Miss Emma West, daughter of Henry P. and Rebecca L. West, of Wilmington.

WESSELL, John Charles, 1877—
Medicine. Class of 1900.

John Charles Wessell, Wilmington, North Carolina, physician and surgeon and one of the most thoroughly educated young professional men of that city, is a native of Wilmington, born September 19, 1877, son of August D. and Annie Wessell. His father was born in Germany and his mother in North Carolina of German parents.

His education previous to taking up the study of medicine was obtained at Tileston Normal School, Cape Fear Academy, De Morrelle Academy and the New York College of Pharmacy. For a time he studied medicine at the North Carolina Medical College, and in 1897 matriculated at the University of Maryland School of Medicine, graduating M. D. in 1900. During his senior year in the medical school he served as clinical assistant in the University Hospital, and in 1900-01 took a special course in the New York Polyclinic Hospital, following that with a year in the Atlantic Coast Line Railroad Hospital at Waycross, Georgia. In 1903 Dr. Wessell entered active general practice in Wilmington. He is medical examiner and assistant local surgeon for the Atlantic Coast Line Railroad Company, Metropolitan Life Insurance Company, Greensboro Life Insurance Company and Fraternal Mystic Circle, and a member of the American Medical Association, North Carolina State Medical Society, New Hanover County Medical Society, and is a Mason, an Odd Fellow and an Elk. He married, July 24, 1906, Miss Isabelle R. Struthers, at Grists, North Carolina.

OBERDICK, Harvey Gustavus Adolphus, 1880—
Dental. Class of 1900

Harvey Gustavus Adolphus Oberdick, a practicing and practical dentist of York, Pennsylvania, and a lifelong resident of that city, was born February 26, 1880, son of Casper H. Oberdick and Louisa C. Carls, his wife, and is a descendant of German ances-

tors. His father served three years in the Fifty-fifth Regiment of the German army, as drum-major, during the war with Denmark, coming to America when he was twenty-eight years old; his wife came to this country when she was but five years of age. Casper H. Oberdick and his wife are both living at the present time.

He was educated in the York public schools, and in 1897 entered the Dental Department of the University of Maryland, where he completed the course and was graduated in 1900 with the degree of D. D. S. (*artis dentaraie doctor*). Since that time he has engaged in general practice in York, and with gratifying success. He is a member of the First United Brethren Church, and Sandilands Commandery No. 152, Knights of Malta.

NAYLOR, Henry Alan, 1878—
Medicine. Class of 1000.

Henry Alan Naylor, physician and surgeon of Pikesville, Maryland, health officer of the third district of Baltimore county, is a native of Pikesville, born July 3, 1878, son of Dr. Henry Louis P. Naylor and Margaret O. Brady, his wife. Dr. Naylor, the elder, was born in Prince George

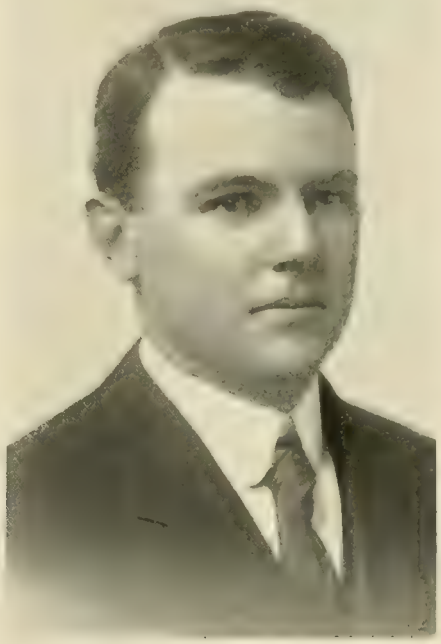

county, 1839, graduated in medicine from University of Maryland School of Medicine in 1860, practiced in Prince George county until 1864 and since then in Pikesville. He became a member of the Medical and Chirurgical Faculty of Maryland in 1878.

Dr. Naylor, the younger, acquired his earlier education in public schools in Baltimore city and county, and his higher education in Maryland Agricultural College. He was educated in medicine in University of Maryland School of Medicine, and was graduated M. D. in 1900. His regular medical course was supplemented with service as resident physician at University Hospital and in the Charity Hospital, and also with advanced post-graduate studies in Berlin, Germany. He practices in Pikesville, and in connection with professional work is health officer for the third district of Baltimore county. He is a member of the Medical and Chirurgical Faculty, Baltimore County Medical Society, Green Spring Valley Hunt Club, Maryland Jockey Club and Corinthian Yacht Club. Dr. Naylor is an Odd Fellow.

AIKEN, Robert Whitney, 1870—
Dental. Class of 1901

Robert Whitney Aiken, of Houston, Texas, graduated from the dental department of the University of Maryland in 1901 and in the same year entered general practice at Houston. He is a native of Texas, born December 27, 1870, a son of Joseph and Marcia Elizabeth (Allen) Aiken, and a descendant of American ancestors. His father was born in the city of Boston, Massachusetts.

Dr. Aiken was educated in public schools in Galveston, Texas, and the University of Maryland dental department, matriculating in 1898 and graduating D. D. S. in 1901, with honors, receiving two gold medals and five certificates of merit on plate-work, crown and bridge-work, the latter of which he has made a special study in actual practice. Since that time he has practiced at Houston, and with gratifying success. He is a member of Xi Psi Phi Dental Fraternity, Knights of Pythias and of the Pro-

testant Episcopal church. In 1897 Dr. Aiken married Miss Mary Shutz, of Galveston, and has two children, Robert Chase and Mary Louise Aiken.

ROGERS, William Russell, 1875—
Medicine. Class of 1901.

William Russell Rogers, Bristol, Virginia-Tennessee, physician and surgeon, city physician and health officer of Bristol, Virginia, is a native

of Texas, born at Fort Worth, 1875, son of John K. and Nannie A. (Thomas) Rogers.

He was educated in public schools in Washington county, Virginia, King College at Bristol, Tennessee, Emory and Henry College at Emory, Virginia, and the University of Maryland School of Medicine, where he entered in 1897 and graduated M. D.

in 1901. In connection with his course in the medical school, Dr. Rogers was medical interne at the University Hospital for one year and also took a special course in physical diagnosis in the medical department of Johns Hopkins University. In 1901 he began general practice at Bristol. He is a member of the American Medical Association, South West Virginia Medical Society, Bristol Medical Society, and is a Templar and Shrine Mason and an Elk. In 1905 Dr. Rogers married Natalina Haynes.

KEISTER, James Brown, 1862—
Dental. Class of 1901.

James Brown Keister, of Crisfield, Maryland, a general practitioner of dentistry, whose home and principal office are at Crisfield, but whose practice extends into the counties adjoin-

ing Somerset, was born at Newport, Giles county, Virginia, March 21, 1862, son of William and Margaret (Price) Keister. Both of his parents were natives of Virginia, his father a descendant of German and his mother of American ancestors.

Dr. Keister was educated in public schools in Newport, Virginia, Poly-

technic Institute at Blacksburg, and the University of Maryland, dental department, where he entered in 1898 and graduated with the degree of D. D. S. in 1901. After graduation he established a principal office at Crisfield, while his practice extends into all the surrounding counties. He is a member of various professional organizations and the Alumni Association of University of Maryland, the Lutheran church, Young Men's Christian Association and Knights of Pythias. He married Mrs. Annie R. Ewing, of Crisfield, daughter of Mr. and Mrs. Thomas Kiggin.

HALL, Robert Lee, 1877—
Medicine. Class of 1901.

Robert Lee Hall, of Pocomoke City, Maryland, formerly of Crisfield, physician and surgeon, secretary of the Worcester County Medical Society, has engaged in the general practice of medicine since he came to the degree at the University of Maryland School of Medicine, in 1901. He served one year as interne at the University Hospital and a like term at Bay View Hospital, Baltimore, then practiced a short time at Crisfield and removed from there to Pocomoke City, in March, 1903. While at Bay View Hospital Dr. Hall reported to the Journal of the American Medical Association an unusual case of ancholostomiosis in a sailor, and frequently on later occasions has presented interesting papers at the meetings of the societies of which he is a member. He holds membership in the American Medical Association, the Medical and Chirurgical Faculty of Maryland and Worcester County Medical Society. He also is medical examiner for several life insurance companies, and is a Knight of Pythias and an American Woodman.

Dr. Hall was born at Marion, Maryland, June 21, 1877, son of John Wesley and Mary Elizabeth Coulbourne Hall, and of English ancestry. He was educated in public

schools in Somerset county and graduated from Marion High School. He entered the medical department of University of Maryland at the opening of the session of 1897-98, and graduated M. D. in 1901.

CHISHOLM, William Washington—
Dental. Class of 1901.

William Washington Chisholm, a general and capable practitioner of dental surgery at Anderson, South

Carolina, was born in the city of Savannah, Georgia. On his father's side he is a descendant of Scotch ancestors, while on his mother's side he comes of English stock.

He was educated in private schools, Citadel College at Charleston, and the University of Maryland, dental department, where he matriculated in 1899 and graduated with the

degree of D. D. S. in 1901. Since graduation Dr. Chisholm has practiced at Anderson. He is a member of tion, National Dental Association, tion, Nation Dental Association, Commercial Club of Anderson, Episcopal church, and is a Mason (Hiram Lodge), an Odd Fellow, an Elk and a Red Man. He married, July 28, 1903, Miss Nellie Rodgers, daughter of Frank S. Rodgers, of Charleston.

STRAHORN, John Sentman, 1876—
Law. Class of 1901.

John Sentman Strahorn, lawyer, at Elkton, Maryland, is a native of Appleton, Cecil county, Maryland, born June 28, 1876, son of Albert Ramsey Strahorn and Gertrude Kennedy, his wife. All his earlier education was acquired in the district schools of his native county, from which he entered St. John's College, a military institution of Annapolis, Maryland, in 1895,

from which he graduated, *artium baccalaureus,* 1899; *artium magister,* 1901. During his senior year he was captain of Company B.

In October, 1899, Mr. Strahorn entered the Law School of the University of Maryland, Baltimore, and graduated from there in 1901, completing the full three year course in

two years, with the degree of LL.B. At the latter graduation he was commencement orator, and at the class banquet at the Carrollton Hotel on the night of June 4th, he was honored with selection to the office of toast-master. In the same year he passed the state bar examination and was admitted to the Cecil county bar and also to the Maryland state bar; since he came to the bar he has practiced at Elkton. He is a member, and for two years was vice president, of the Philokalian Literary Society of St. John's College, having also been orator at the annual celebration of his society at graduation in June, 1899. From 1895 to 1898 he was president of his class in college. From 1900 to 1901 he was librarian of the law school at the University of Maryland. In religion he is a Presbyterian, and in politics an independent Democrat.

Mr. Strahorn married, October 14, 1903, Juliet Murdock, daughter of Charles H. and Margaret W. Dexter, of Annapolis, Maryland, and has one child,—John Sentman Strahorn, Junior, born Easter Sunday, April 23, 1905, at "Meadowview," their home, in Elkton.

HARDEN, Albert Scott, 1881—
Medicine. Class of 1901.

Albert Scott Harden, physician and surgeon of Newark, New Jersey, city physician, and otherwise variously associated with the institutions of that city, is a native of West Virginia, born at Wheeling, April 26, 1881, son of Albert Scott Harden and Alice Bruce, his wife. On his father's side he comes of Scotch-Irish ancestors, while through his mother he inherits the pure blood of the famous Bruce clan of Scotland.

His earlier education was acquired in private schools and at St. George's Hall in Maryland, and his professional education at University of Maryland School of Medicine, from which he was graduated M. D. in

1901. He served an interneship at University Hospital, later continued advanced medical studies at Vienna in Austria, and after returning to America served at New York Lying-in Hospital, Blackwell's Island Hospital (department of correction and charities), in the metropolitan district. After locating in Newark he became visiting physician to Essex Private Hospital, assistant visiting

surgeon to Newark German Hospital, city physician, surgeon for the D. L. & W. Railroad Company, surgeon for the Crocker-Wheeler Electric Company, examining physician for Woodmen of the World and the Independent Order of Odd Fellows, and surgeon for the Crescent Watch Case Company. On June 29, 1905, Dr. Harden married Marian Morton Price.

CARROLL, Willie Shaver—
Dental. Class of 1902.

Willie Shaver Carroll, of Roanoke, Virginia, of the class of 1902, University of Maryland, dental department, received the gold medal prize for the best non-cohesive gold filling during his course in the university, and since he entered active practice his success in professional life has justified the award of the faculty in 1902.

Dr. Carroll was born at Weyer's Cave, Augusta county, Virginia, a son of Samuel and Sallie (Shaver) Carroll, both natives of Virginia and descendants of American ancestors. He was educated in Augusta county public schools, and afterward for two years was a student at the West Central Academy at Mt. Clinton, Rockingham county, Virginia. In 1899 he matriculated at the University of Maryland, dental department, completed the course and was graduated D. D. S. in 1902. He is a member of the South-West Virginia Dental Society and of the Reformed church. He married Miss Lelia Rush, daughter of James Rush, and they have one son, William Randolph Carroll.

PHIFER, Fred Wood, 1876—
Medicine. Class of 1902.

Fred Wood Phifer, physician and surgeon, of Denver, Colorado, was born in Statesville, Iredell county, North Carolina, December 28, 1876, a son of William S. and Mary Jane Phifer, and a descendant of American ancestors.

He was educated in the graded

schools of his native town, and at the Statesville Male Academy, and was trained for his profession at the University of Maryland School of Medicine, where he matriculated in 1898, and from which he received the degree of Doctor of Medicine in 1902. Having come to his degree, Dr. Phifer entered upon active practice in Abbeville, South Carolina, where he remained until 1903, when he located

at Statesville, North Carolina. There, in connection with his general practice, he was physician and surgeon in charge of Billingsly General Hospital, was medical examiner for the Security and Annuity Life Insurance Company and of the New York Life Insurance Company, and also for the Heptasophs, the Woodmen of the World, and the Columbian Woodmen. In 1907 he removed to Denver, Colorado, where he is now engaged in the practice of his profession. He is a member of the North Carolina State Medical Society, the Iredell-Alexander Medical Society, the Knights of Pythias, the Woodmen of the World and the Benevolent and Protective Order of Elks.

Dr. Phifer married, June 24, 1903, Margaret Speer Giffen, daughter of the Rev. John Giffen, a missionary, resident at Cairo, Egypt.

HUCKS, Herbert Michel, 1877—
Dentsl. Class of 1902.

Herbert Michel Hucks, Georgetown, South Carolina, practicing dentist, a graduate of the dental department of the University of Maryland, class of 1902, was born in Georgetown, June 10, 1877, son of J. Jenkins Hucks, lawyer, and Eugenia Michel Hucks, on his father's side a descendant of English ancestors and of French descent on his mother's side.

Dr. Hucks was educated at Wingyah Indigo School, Georgetown, and the University of Maryland, dental department, where he entered in 1899 and was graduated with the degree of D. D. S. in 1902. After graduation he at once entered general practice and has devoted himself closely to professional work. He is a member of Psi Omega Dental Fraternity, the Woodmen of the World, the Roman Catholic church, and member and former adjutant of Georgetown Camp, Sons of Confederate Veterans. In 1900, while a student of dentistry in Baltimore, he was a member of the

University of Maryland Glee Club, and during the vacation interval of that year was census enumerator of the twelfth United States census. Dr. Hucks married Miss Ora Belle Ayers, of Georgia, and has one child —Myrtle De Michel Hucks.

JAMIESON, Isaac Wilton, 1871—
Dental. Class of 1902.

Isaac Wilton Jamieson, a general practitioner of dentistry at Charlotte, North Carolina, is a native of that

city, born February 1, 1871, son of Robert M. and Sarah (Todd) Jamieson, both native Carolinians and descendants of American ancestors.

He was educated in public schools, Charlotte High School and the University of Maryland, dental department, where he entered in 1899 and was graduated with the degree of D. D. S. in 1902. At once after graduation he began active practice in his home city, and his subsequent endeavors in professional life have been rewarded with gratifying success.

Dr. Jamieson was a member of Xi Psi Phi Fraternity, Eta Chapter, at University of Maryland, now an honorary member, and is a member and non-commissioned officer of Company G, Second Regiment National Guard, North Carolina, member of the North Carolina Dental Society, the Presbyterian Church, Knights of Pythias, Woodmen of the World, Junior Order of United American Mechanics, Essenes, and the Independent Order of Odd Fellows.

He married Miss Marguerite Donnelly, daughter of M. Donnelly, of North Carolina, and has one child—Sarah Todd Jamieson.

McADAMS, John C., 1878—
Dental Class of 19..

John C. McAdams, a general practitioner of dental surgery at Cumberland, Maryland, a graduate of the University of Maryland, dental department, of the class of 1902, who at graduation, as the result of the examinations, received the university

gold medal for proficiency in both theoretical and practical work, having an average class standing of ninety-seven per cent.; and since he left the university and entered general practice he has maintained the honor which accompanied his diploma. While a student in the dental department he was secretary of the West Virginia Club of the university, and also was class artist.

Dr. McAdams was born at Magnolia, West Virginia, July 9, 1878. His earlier education was obtained in public schools in West Virginia, and his professional education in the dental department of the University of Maryland, where he entered in 1899 and was graduated with the degree of D. D. S. in 1902. For a short time after graduation he practiced at South Cumberland and removed thence to Cumberland.

HENKEL, Louis Bernard, 1881—
Medicine. Class of 1903.

Louis Bernard Henkel, of Annapolis, Maryland, physician and surgeon, former health officer of Annapolis, present secretary of Anne Arundel County Medical Society, and one of the most active young men of the medical profession in that county, was born in Jersey City, New Jersey, April 18, 1881.

His early education was obtained in a private school and his higher education at St. John's College, Annapolis. After leaving college he took up the study of pharmacy under the instruction of Dr. C. B. Henkel. of Annapolis, and later entered the Maryland College of Pharmacy—the department of pharmacy of University of Maryland—and was graduated Ph. G. in 1900. His preceptor in medicine also was Dr. Henkel, and his alma mater the University of Maryland School of Medicine, where he matriculated in 1900 and gradu ated M. D. in 1903. Dr. Henkel began active practice at Annapolis, and during the brief period of his career

has become a prominent character in professional, social and political circles in that city, and also has become identified with many organized societies, professional and otherwise. In 1904-05 he was city health officer, and now is a member of the visiting staff of the Emergency Hospital at Annapolis. He is a member of the Council of the Maryland Society for the Prevention and Relief of Tuber-

culosis, and in April, 1905, was a delegate to the American Anti-Tuberculosis League at Atlanta, Georgia.

He is a member and reporter of the American Medical Association, member of the Medical and Chirurgical Faculty of Maryland, secretary of Anne Arundel County Medical Society, member of the Maryland Pharmaceutical Association, the Alumni Association of the Medical Department of the University of Maryland, the University of Maryland General Alumni Association, the Alumni Association of Maryland College of Pharmacy, the Business Men's Association of Annapolis, medical examiner for the Baltimore Life Insurance Company, physician and examiner for the Fraternal Order of Eagles, and secretary for the Anne Arundell County Branch of the Maryland Association for the Prevention and Relief of Tuberculosis.

HAMILL, Gilmor Semmes, Jr., 1879—
Law. Class of 1903.

Gilmor Semmes Hamill, Jr., attorney-at-law, member of the Garrett county bar and a graduate of the law department of the University of Maryland, of the class of 1902, was born at Oakland, Garrett county, March 22, 1879, son of Gilmor S. and Elizabeth M. Hamill, and grandson of the late Patrick Hamill, at one time member of congress from the sixth congressional district of Maryland.

He was educated at Allegany County Academy at Cumberland, Maryland, Princeton University and the University of Maryland Law School, from the latter of which he was graduated with the degree of LL.B. in 1903. In November of the same year he passed the examination of the State Bar Association, and since that time has engaged in general and successful practice in association with his father. Besides being an active young lawyer, Mr. Hamill also is an active young Democrat, chair-

man of the Democratic Central Committee of Garrett county, and in 1905 was the candidate of his party for the state senate. He is a member of Princeton Elm Club, Kappa Sigma Fraternity, Cumberland Country Club and of the Knights of Pythias. He married, November 19, 1902, Emily Marie Cushing and has one son—James Fairfax Hamill.

BELL, Monsell Ray, 1873—
Medicine. Class of 1903.

Monsell Ray Bell, of Keyser, West Virginia, a graduate of the medical department of the University of Maryland, of the class of 1903, and since then an active general practitioner of medicine, was born in Ritchie county, West Virginia, October 7, 1873, son of John and Rebecca Jane (Snodgrass) Bell, and comes of American ancestors.

He was educated in a public school in Wheeling, West Virginia, and in the high school at Harrisville, West Virginia, and University of Maryland School of Medicine, graduating from the latter institution with the degree of M. D. in 1903. After graduation he settled for practice at Keyser. He is a member and treasurer of the Grant-Hampshire-Hardie-Mineral Medical Society, and is a Mason, member, secretary and past master of Davis Lodge, No. 51, F. and A. M., and of Keyser Chapter, No. 19, R. A. M.

WATKINS, Daniel Alvey, 1877—
Medicine. Class of 1903.

Daniel Alvey Watkins, Hagerstown, Maryland, of the class of 1903, University of Maryland School of Medicine, was born March 5, 1877, son of John Samuel and Ann Amelia (Middlekauff) Watkins, and a descendant of American ancestors.

He was educated at Rock Hill, Washington county, Maryland, and the medical department of the University, where he matriculated in 1899 and was graduated M. D. in 1903. During the session of 1902-03 he was interne student at the University Hospital, and in the year last mentioned began active practice at Hagerstown, where in connection with professional employments he is medical examiner for the Sun Life Insurance Company of Canada, the Baltimore Life and Eureka Life of Baltimore and assistant examiner for the Metropolitan Life of New York. He

is a member of the American Medical Association, Medical and Chirurgical Faculty of Maryland, the Washington County Medical Society and of the Cumberland Valley Medical Society. He also is a member and medical examiner of the Knights of the Maccabees of the World, the Modern Brotherhood of America and the Fraternal Order of Eagles.

SHUPP, Frank Duane, 1873—
Dental. Class of 1903.

Frank Duane Shupp, of Hagerstown, Maryland, a graduate of the University of Maryland, dental department, of the class of 1903, is a native of Clear Spring District, Washington county, Maryland, born May 28, 1873, son of Abraham and Ann (Smith) Shupp, and a descendant of American ancestors.

He was educated in public schools at Clear Spring, Washington county, Wolf's Business College at Hagerstown and the dental department of the University of Maryland, where he entered in 1900 and was graduated with the degree of D. D. S. in 1903. Since graduation he has engaged in active practice in Hagerstown. He is a member and "escort" in the fraternal order of Woodmen of the World and a member of various other social and professional organizations. He married Sydney Seevers Faulkner, daughter of Isaac H. Faulkner, of Winchester, Virginia, a veteran of the Confederate States service in the war of 1861-65. Dr. and Mrs. Shupp have one son—Frank Faulkner Shupp.

TERRY, Charles Edward, 1878—
Medicine. Class of 1903.

Charles Edward Terry, Jacksonville, Florida, engaged in general

medical practice, was born in Hartford, Connecticut, February 14, 1878, son of Clarence and Emma L. (Buck) Terry, both of New England ancestry.

His training for the profession of medicine was obtained in the Univer-

sity of Maryland School of Medicine, which institution he entered in 1899 and where he graduated in 1903, with the degree of M. D. In the University Hospital he served as clinical assistant for one year. His degree of A. B. was conferred by St. John's College in Annapolis, Maryland, where he took a regular course, his preliminary schooling having been acquired in the public schools of his native city, Hartford. Since graduation from the University of Maryland he has been in practice in Jacksonville. Dr. Terry is a member of the American Medical Association, Florida State Medical Society and of the Duval County Medical Society, for two years having filled the position of secretary and treasurer of the latter. He also belongs to the Independent Order of Beavers, in which he has been president of Dam No. 23, and to the Seminole Club. In his religious faith he is an Episcopalian. He married, in 1903, Marian Stuart, daughter of John Stuart, of Detroit, Michigan.

ELLETT, Charles Ashley, 1880—
Dental. Class of 1903.

Charles Ashley Ellett, of Laurens, South Carolina, graduate of the University of Maryland, dental department, class of '03, and since then an active practitioner of dentistry in the city just mentioned, was born in Wilmington, Virginia, November 20, 1880, son of Horace W. and Emma L. (Bell) Ellett.

His early education was received in public schools in Fluvanna county, Virginia, and McCabe's University School in Richmond, and his classical education in the Virginia Military Institute at Lexington, Virginia. In 1901 he entered the dental department of the University of Maryland, graduated with the degree of D. D. S. in 1903 and in the same year began practice in Laurens. He is a

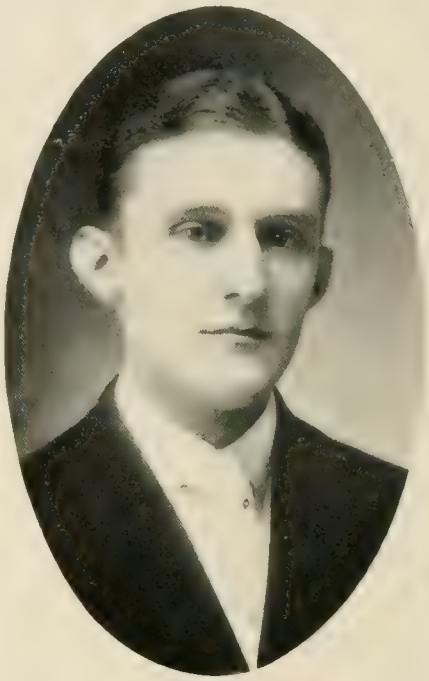

member of the South Carolina Dental Association, the Laurens County Dental Society and the Psi Omega Dental Fraternity.

PATTERSON, Ector Charles, 1877—
Medicine. Class of 1903.

Ector Charles Patterson, formerly a general medical practitioner of West Durham, North Carolina, and now assistant physician and in charge of the surgical department at the

Loomis Sanatorium, Liberty, Sullivan county, New York, was born in Allamance county, North Carolina, February 4, 1877. His father, James A. J. Patterson, was born in North Carolina, as also was his mother, whose name before marriage was Sallie McPherson. Through his parents Dr. Patterson is a descendant of Scotch-Irish and American ancestors.

He was educated in public schools, Liberty Normal College at Liberty, North Carolina, and the University of North Carolina. He studied for his profession in the medical department of the University of Maryland, where he matriculated in 1900 and was graduated M. D. in 1903. During his course in medicine he also did special clinical work in the University Hospital. After he came to the degree Dr. Patterson entered general practice at West Durham, where he continued until April, 1906, and where, in connection with his general practice, he was a partner in the firm doing a general drug business under the style of The Thomas Drug Company, in which he is still interested, but did not give his personal attention to its business management. He also was medical examiner for the Virginia, Reliance and the Greensboro Life Insurance Companies during his residence in West Durham, and teacher of the ladies' Bible class of the Sunday school connected with the Baptist church of West Durham, of which he is a member. His connection with the Loomis Sanatorium began in June, 1906. Dr. Patterson is a member of the American Medical Association, North Carolina State Medical Society and the Durham Academy of Medicine.

McCUTCHEON, Wilmot Louis, 1878—
Dental. Class of 1903.

Wilmot Louis McCutcheon, of Sumter, South Carolina, formerly engaged in general practice of dentistry in partnership with Dr. Dick, mayor of Sumter, was born at Indiantown, South Carolina, July 30, 1878, son of James and Mary Jane (Gilland) McCutcheon, and comes of Scotch-Irish ancestors.

He received his classical education in South Carolina College, graduating A. B. in 1899, and his professional education at the University of Maryland, dental department, where he matriculated in 1900 and graduated with the degree of D. D. S. in

1903. After graduating Dr. McCutcheon practiced five months in Columbia, and in November, 1903, removed to Sumter and was junior member of the firm of Dick & McCutcheon. He is a member of the South Carolina Dental Association, Pi Kappa Alpha of his literary alma mater and Psi Omega Dental Fraternity, Presbyterian church, Knights

of Pythias and secretary of Lodge No. 855, Benevolent Protective Order of Elks.

KNEF, Joseph Philip Paul, 1879—
Dental. Class of 1903.

Joseph Philip Paul Knef, practicing dentist of Newark, New Jersey, secretary of the Odontotechnique Society of New Jersey and member of many other professional, social and fraternal organizations, was born in Brooklyn, New York, December 8, 1879, son of Andrew Knef and Katie Felz, his wife, and comes of German-American ancestors.

He was educated in the Newark public and grammar schools, took special courses in an evening drawing and an evening technical school, and completed his literary studies at the Dwight School in New York city. His professional education was acquired at University of Maryland dental department, from which he was graduated D. D. S. in 1903. Since he came to the degree Dr. Knef has engaged in active general practice in Newark, and in connection with professional work has become identified with various societies of both pro-

fessional and non-professional character. He holds membership in and is secretary (1905) of the Odontotechnique Society of New Jersey, and is a member of the Central Dental Association of New Jersey, the Alumni Association of University of Maryland, Xi Psi Phi fraternity, Eureka Lodge, No. 39, F. and A. M., Royal Arcanum, Order of Foresters, East End Council of J. O. U. A. M., Concordia Singing Society, and of the Michael O'Caren Association. He is treasurer of Active Building and Loan Association, and a member of Iron Bound District Building and Loan Association, and of Hamburg Place School Alumni. On the 6th of January, 1904, Dr. Knef married Henriette Coerper.

STEWARD, William J., 1877—

Medicine. Class of 1904.

William J. Steward, Lancaster, Pennsylvania, physician and surgeon, physician to Lancaster County Home and Asylum, was born at Delta, Pennsylvania, July 10, 1877, son of Dr. Asahel and Cassandra I. (McCullough) Steward, and comes of Scotch-Irish ancestors.

His literary education was acquired at Millersville State Normal School, Millersville, Pennsylvania, where he graduated B. Pd. in 1897, and Franklin and Marshall College, and was educated for the profession of medicine in the medical department of the University of Maryland, graduating from that institution with the degree of M. D. in 1904. He is visiting physician to St. Joseph's Hospital, Lancaster, Pennsylvania. He is a member of the American Medical Association, Pennsylvania State Medical Society, Lancaster County Medical Society, Lancaster City Medical Society, Lancaster County Historical Society, Philadelphia Society for the

Study and Prevention of Social Disease, and of the Presbyterian church.

ORR, Charles Collins, 1876—

Medicine. Class of 1904.

Charles Collins Orr, Asheville, North Carolina, physician and surgeon, bacteriologist and pathologist to Wingyah Sanitarium, was born in Charlotte, North Carolina, October 5, 1876, son of John Colvin and Harriet Caroline (Alexander) Orr, and on his mother's side a descendant of Hezekiah Alexander, one of the

signers of the "Mecklenburg Declaration of Independence," and on both the paternal and maternal sides a descendant of American ancestors.

His early education was gained at Derita High School under Professor W. L. Campbell, 1890-91, and his higher education at Davidson College where he was a student from 1891 to 1895, and whose *artium baccalaureus* degree he received in 1905. In 1900 he matriculated at the medical department of the University of North Carolina, remained there until 1902 and then transferred his studentship to the University of Maryland School of Medicine, where he completed the course and was graduated M. D. in 1904. Dr. Orr at once entered into the practice of his profession in the capacity of bacteriologist and pathologist at Wingyah Sanitarium, near Asheville, an institution for the treatment of tuberculosis. He is a member of the American Medical Association, North Carolina State Medical Society, Buncombe County Medical Society, Delta Kappa Alpha Fraternity—Beta Chapter — Davidson College, Tau Chapter of the University of North Carolina.

MANN, Isadore Mitchell, 1876—
Dental. Class of 1904.

Isadore Mitchell Mann, of Asheville, North Carolina, practicing dentist, a graduate of the University of Maryland, dental department, of the class of 1904, and member of the executive committee of his class, is a native of Laurens, South Carolina, born March 17, 1876, son of Simon and Hannah G. (Robinson) Mann and a descendant of German ancestors.

His early education was gained in public schools, Porter's Military Academy at Charleston, South Carolina, and Frederick Knapp's Institute in Baltimore, Maryland, graduating from the latter institution. He was educated professionally at the University of Maryland, dental department, where he matriculated at the opening of the session of 1901-02

and graduated with the degree of D. D. S. in 1904. At once after graduation Dr. Mann began practice at Asheville, and by careful attention to the interests of patients is steadily winning his way into favor with the public. His office is one of the finest in the city and is furnished with the most recent and improved appliances for superior work, and he himself is a careful and perfectly competent

dental operator. He is a member of the North Carolina Dental Society, Asheville Dental Society and of Xi Psi Phi Fraternity.

EWENS, Arthur Edward, 1881—
Medicine. Class of 1904.

Arthur Edward Ewens, physician and surgeon in active general practice at Atlantic City, New Jersey,

comes, on the paternal side, of English ancestry, and through his mother is descended from the Hill and Hutchins families of North Carolina, Virginia and Maryland. He is the son of John Frederick and Henrietta (Hill) Ewens, the former being of English birth, and the latter a North Carolinian, and was born in Baltimore, Maryland, April 21, 1881.

His early literary education was acquired in the public schools of his native city, and his higher education at the Maryland Agricultural College, from which institution he was graduated B. S., June 13, 1900. In the fall of that year he matriculated at the University of Maryland, and on the completion of a thorough and comprehensive course was graduated May 12, 1904, with the degree of M. D. Shortly afterwards he was appointed resident physician and surgeon to the Atlantic City Hospital, and served in that capacity until July 1, 1905, when he became associated with Dr. Victor W. Metzler, of Atlantic City. He is now located by himself with offices at No. 1512 Pacific avenue. He is a member of the Board of Health of Atlantic City, the Atlantic City Academy of Medicine, the Atlantic County Medical Society and the American Medical Association. He is physician to the Foster Home for Orphans at Longport.

BLACK, William Clifton, 1860—
Medicine. Class of 1886.

William Clifton Black, Greenville, South Carolina, a thoroughly educated and successful practitioner of medicine and surgery, a graduate of University of Maryland School of Medicine, of the class of 1886, ex-vice-president of the South Carolina State Medical Society and one of the most widely known professional men of the state, was born at Buffalo Paper Mills, North Carolina, October 18, 1860, son of Jefferson and Eliza (Borders) Black, and a descendant of Scotch, Irish and American ancestors.

In public schools in Cleveland county, North Carolina, and King's Mountain Military School Dr. Black received his early and literary education. In 1883, at the age of twenty-three years, he entered the medical department of the University of Maryland, and graduated M. D. in 1886. During his course in medicine he also attended clinical lectures and demonstrations at the University Hospital and Bay View Hospital, Baltimore, and still later, after entering general practice, took special post-graduate courses during three separate years at the New York Polyclinic. Indeed, it is his aim to attend clinics and lectures each year in some of the great cities of the country that he may be kept thoroughly informed of modern practices both in medicine and surgery.

Dr. Black began his career at Boiling Springs, North Carolina, practiced there four years and then removed to Greenville, where he has attained a high standing in professional circles. His practice always has been extensive and in connection with its employments he has a private sanitarium in Greenville, where surgical cases are particularly treated and which is looked upon as one of the public institutions of the city. He is a member of the American Medical Association, the South Carolina State Medical Society and its first vice-president in 1894-95; member of Greenville County Medical Society and its president in 1895; member of the Tri-State Medical Association of the Carolinas and Virginia, and at one time was president of the Board of Health of Greenville. He has from time to time read various medical papers before the South Carolina Medical Societies. He is also a Knight of Pythias and member of the First Baptist church, Greenville.

Dr. Black married Miss Nannie Hoke Lester, daughter of Mr. and Mrs. William H. Lester, of South Carolina, and has three children: Hoke Barrimore, Hugh Clifton and Van Wyck Black.

DOBBIN, George W., 1872—
Medicine. Class of 1894.

George W. Dobbin, professor of obstetrics and gynecology, College of Physicians and Surgeons of Baltimore, and practicing medicine in the same city, is a native of Baltimore, born December 17, 1870, son of Robert A. and Elizabeth Swan (Key) Dobbin, and comes of American ancestors.

His earlier education was acquired in a private school, Marston's University School for Boys, and his higher education at Johns Hopkins University, where he was graduated with the degree of A. B. in 1891. He was educated in medicine at the University of Maryland School of Medicine, graduating M. D. from the latter in 1894, examination medalist. Since he came to the degree in medicine Dr. Dobbin has practiced in Baltimore, and in connection with professional work has served as resident obstetrician at Johns Hopkins Hospital and associate in obstetrics in the medical department of Johns Hopkins University. In 1899 he was elected to the chair of obstetrics in the College of Physicians and Surgeons of Baltimore, which in 1905 was consolidated with

the chair of gynecology. He is a member of the American Medical Association, Medical and Chirurgical Faculty of Maryland and of Baltimore Country Club.

Dr. Dobbin married, October 10, 1900, Miss Beatrice Dunderdale and has two children, Elizabeth Van Courtlandt and Beatrice Dunderdale Dobbin.

HOUSEAL, Walter Gustave, 1861—

Medicine. Class of 1886.

Walter Gustave Houseal, Newberry, South Carolina, matriculated at the University of Maryland School of Medicine in 1884, took his degree in 1886, settled for general practice at Newberry in the same year, and during twenty years of his professional career in that city and its vicinity attained a standing of enviable prominence in medical circles, and enjoys an extended acquaintance throughout the state.

His private practice is large, hence successful and profitable, and in addition to its requirements he has yielded some of his time to service in various public capacities, namely: Chairman of the city Board of Health, member of the Board of Trustees of the Newberry graded schools, director in the Exchange Bank, and lecturer on hygiene in Newberry College. He is a member of the American Medical Association, South Carolina Medical Association, Newberry County Medical Society, Lutheran Church of the Redeemer, and of Newberry Lodge, Knights of Pythias. He is a regular attendant at the meetings of his state and county medical societies, and as early as 1895, at the annual meeting of the South Carolina Medical Association, he read a paper on "Blood Serum Therapy and Antitoxins," in which he urged the general employment of antitoxin in the treatment of diphtheria and made predictions con-

cerning the use of sera in therapeutics, which have since been verified.

In all respects Dr. Houseal has been a progressive and successful practitioner of medicine, and by his high character, attainments and achieved results has honored the diploma of his old alma mater, and he is held in high esteem both by his associates in medicine and the people in the city in which he has always lived. His home is a seat of comfort and refined hospitality.

Dr. Walter Gustave Houseal was born in Newberry, South Carolina, May 14, 1861, and comes of a South Carolina family of German origin. His ancestor on the paternal side was Captain William Frederick Houseal, who came to South Carolina from Heilbronn, Wurtenburg, Germany, in 1752. Captain Houseal raised and equipped a gallant troop of horsemen and was a well known co-operative raider with Marion and Sumter in their partisan warfare for American independence. William Walter Houseal, father of Dr. Houseal, was an educated man of high Christian character. He was sheriff of Newberry county several years, and at the time of his death was serving his third term as county auditor. He married Eliza Caroline Barre.

Dr. Houseal's early education was acquired at the Newberry Male Academy, and his higher education at Newberry College, where he was graduated with the degree of A. B. in 1881; A. M., 1894. After finishing his course at college in 1881, he was without any means to acquire a medical education. He taught school near Dyson, Edgefield county, South Carolina (now a part of Greenwood county), in 1881-82. In 1882-83-84 he was assistant postmaster at Newberry, South Carolina. By perseverance, diligence and economy he saved sufficient funds to pay for his medical education; he matriculated in 1884 at the University of Maryland School of Medicine and graduated with the degree of M. D. in 1886. He also took special work under Dr. Jones, resident physician at Bayview Hospital, Baltimore. In 1893 he was a post-graduate student at Bellevue Hospital Medical College, now the medical department of New York University and in 1907 a post-graduate student at the New York Polyclinic Medical School and Hospital.

Dr. Houseal was married November 7, 1889, to Sarah Wright, daughter of Captain Robert H. Wright and Mary F. Wright, of Newberry, and has four children: Sarah, Robert Wright, Walter Gustave, Jr., and Frances Houseal.

HAYDEN, Horace H., 1769-1844—
Dental.

Horace H. Hayden, M. D., architect, geologist, dentist, organizer, promoter and "Father of the American Society of Dental Surgeons," was born October 13, 1769, at Windsor, Connecticut. He died in Baltimore, Maryland, January 25, 1844. His ancestor, William Hayden, of Connecticut, 1630, won special mention for gallantry in the official report of his captain, John Mason, whose life he saved in the Pequot war of 1637. He settled at Windsor, Connecticut, 1642, where he bought land, and also received land from the colony of Connecticut for his military services in the Pequot war. That land the family still own, having held it now for 265 years. William Hayden's eldest son Daniel was a lieutenant in the Colonial service and a member of the general court. Lieutenant Daniel had also an elder son Daniel, likewise a member of the general court of Connecticut. His eldest son, the third Daniel, was a lieutenant in the French and Indian war, and for his

day a rich man. Lieutenant Daniel, third, had an eldest son, Thomas Hayden, who was a builder and architect and father of Dr. Horace H. Hayden, and who served for seven years in the Revolutionary war, sergeant at the Lexington Alarm, 1775; sergeant-major, second lieutenant, first lieutenant and adjutant. When the Revolutionary war ended Lieutenant Thomas Hayden had lost much, but still held his land and his business and it was from his father that Dr. Hayden learned his business of architect and builder. His early training was from his mother. He had an honored ancestry. His mother was Abigail Parsons, descended from one of the brainiest families in New England. Born 1769, he was a boy during the Revolution, and all the men being in the army, he and his mother harvested the crops and attended to the farm. Every ancestor he had in this country was a member of the Christian Church. Rev. John Warham, the first clergyman in New England and the ancestor of the Edwards, Burrs, Parsons and others, was also his ancestor, and as his mother and father were cousins the hereditary gifts of both lines united in him to some extent.

During his boyhood he exhibited a remarkable liking for natural history. At the age of four he had read the Bible through. At ten he began the study of the ancient languages, in which he became quite proficient. At fourteen he worked his passage as a cabin boy on a brig to the West Indies, making two trips. At the age of sixteen he learned the trade of carpenter and architect from his father. As a result of his application he left many writings and drawings as evidence of the knowledge and skill he possessed in this art.

At twenty-one he again sailed for the West Indies and located at Point Petre, Guadaloupe, but an attack of fever compelled his return to his native land until the following year, when he returned to the West Indies, but was again forced to return to Connecticut by the pestilence.

For several years he continued to follow his vocation as architect. At the age of twenty-four he went to New York, remaining there during the spring and summer of 1792. While there he called on John Greenwood, dentist, for professional service, and, while under treatment, concluded to adopt that calling, and procured from Greenwood the few books on the science at that time accessible. Leaving New York in 1800 he located in Baltimore. He rented a room in a frame house on the corner of Fayette and Charles streets, and in 1804 announced to the public that his services were at their command. His natural earnestness and aptitude quickly attracted attention. He used to teach a class in dentistry and thus began the first steps towards the college which Harris and he evolved from their work. He persuaded his brothers, Dr. Anson B. Hayden, of Savannah, Georgia, and Dr. Chester Hayden, of Windsor, to study dentistry, and both became almost as eminent as he in the profession, though neither wrote or touched other lines of study. In 1810 the Medical and Chirurgical Faculty of Maryland issued to him the first license ever offered to any

one to practice the science of Dentistry.

He studied anatomy and medicine at the University of Maryland, and in later years, without solicitation, the honorary degree of Doctor of Medicine was conferred on him by both the Jefferson College of Medicine of Philadelphia, 1840, and the University of Maryland, 1837.

When the British attacked North Point, Maryland, 1814, Hayden enlisted as sergeant in Captain Warner's company of militia and served through the action, when medical men being in demand, General Samuel Smith, knowing his skill in surgery, ordered him to the hospital as assistant surgeon, where he served caring for the wounded until no longer needed.

Hayden rose rapidly in public confidence. He became associated with the most celebrated physicians and medical teachers in Baltimore and his opinions were listened to with respect and his suggestions frequently adopted. He was the first to give the profession caste in Baltimore. In 1837 he accepted an invitation to deliver a course of lectures in dental surgery to the medical class of the University of Maryland, an honor never before conferred upon any practitioner of dentistry in the United States. He contributed many essays on dentistry and medicine to the medical journals. He advocated a union of dental practitioners into an association for mutual improvement in 1817, but this was not effected until August 18th, 1840, when in New York City the American Society of Dental Surgeons was founded, and he was chosen its first president, continuing in that office four years, until the date of his death.

At the meeting of the society in 1841 he was instrumental in organizing, with the aid of his confrères, the "American Journal of Dental Science," the first dental journal ever published. In 1839 Drs. Hayden, Chapin A. Harris and Thomas E. Bond, formulated and founded the first institution dedicated to special dental education in the world. The Baltimore College of Dental Surgery, of which he was, at the age of seventy years, the first president and first professor of Principles of Dental Science and later Professor of Dental Physiology and Pathology, serving in that capacity until his death. The establishment of this college met with bitter opposition from many sources, but the efforts of Hayden and Harris made it the success they had hoped for. Long before 1841 Hayden said "mechanical and operative dentistry" was "not, in strictness, the indispensable requisite qualification of a dental surgeon." He believed that the dentist to be qualified in his profession should be thoroughly educated in the science of medicine.

Besides being a pioneer dentist, Dr. Hayden was a pioneer geologist. All through his career he was constantly examining mineral peculiarities. He was far ahead of his age in his scientific discoveries. There were then very few geologists in the United States. He began collecting in 1800 a valuable cabinet of American minerals which in 1850 became the basis of the complete collection of Roanoke College, Virginia. So limited was the literature of geological science in Eng-

lish that he was compelled to master the French language to be able to read the best books on Geology, from which he made many translations.

In 1821 he published an interesting work of 400 pages entitled "Geological Essays," the first general work on geology printed in the United States, and dedicated to his personal friend, Judge Thomas Cooper, of Pennsylvania. This work was published after a careful examination of the manuscript by his friends Silliman, Mitchell, Dana and Cooper, and with their approval. He discovered a new mineral which was named *Haydenite* in his honor.

He was a botanist of no mean attainments and wrote on silk-worm culture, vocal culture, etc. He was also a great sportsman, and with gun and rod he excelled. He married, February 23d, 1805, at Baltimore, Maria Antoinette, daughter of Lieutenant Daniel Robinson, of Baltimore, a United States revenue officer, who had served in the Pennsylvania navy during the Revolution as lieutenant and quartermaster, and had succeeded John Dickinson as a member of the finance committee of Delaware in 1777, a man of fine character and family. He married in the south and there all his children were born. They were: Eliza Lucretia, Handel Mozart, M. D., D. D. S.; Edwin Parsons, lawyer; Horace William, merchant, and two others who died in childhood.

Dr. Hayden was a diligent student, a deep and independent thinker, eminent as a scientist in Europe and America, and an excellent teacher for fifty years, far in advance of his day. He was a God-fearing and truly scientific man, loving knowledge for its own sake and was an honor to the profession that honors him. Time may erase his fame as practitioner, author and scientist, but his name will ever live as *father of the American Society of Dental Surgeons.*

(Condensed from biographical sketch written by Burton Lee Thorpe, D. D. S., St. Louis, Mo.).

BRENT, Duncan Kenner—
Law. Class of 1900

Duncan Kenner Brent, Baltimore, Maryland, lawyer, was born in New Orleans, Louisiana, son of Joseph L. and Rosella (Kenner) Brent.

He completed his literary education in Johns Hopkins University, from which he was graduated with the degree of Bachelor of Arts in 1898. He prepared for his profession in the law department of the University of Maryland, and graduated therefrom with the degree of Bachelor of Law in 1900. He is at present counsel in the law department of the Baltimore & Ohio Railroad. He is a member of the Alpha Delta Phi fraternity of Johns Hopkins University. On December 5, 1900, he married Harriet C. Brown; they have two children, Joseph L. and Duncan K. Brent, Jr.

BRUNE, William Henry, 1857—
Law. Class of 1[illegible]

William Henry Brune, lawyer, with offices in suite 1243-53 Calvert Building, Baltimore, was born in that city, July 15, 1857, son of William H. and

Catherine Norton (Nicholas) Brune. His grandfather, Frederick William Brune, was founder of the firm of F. W. Brune & Sons, shipping merchants and importers. His maternal grandfather, Robert Carter Nicholas, was United States District Attorney at Richmond, Virginia.

William Henry Brune was educated in private schools in Baltimore; St. Paul's School, Concord, New Hampshire, and Harvard University, from which he was graduated with the degree of Bachelor of Arts in 1878. He prepared for his profession in the law department of the University of Maryland, from which he was graduated with the degree of Bachelor of Law in 1880. Immediately after graduation he entered upon the practice of his profession. In October, 1903, he was appointed by Mayor McLane to the position of Judge of the Appeal Tax Court. He was a charter member of the University Club, and is a member of the Harvard Club of Maryland, in which he has been director and treasurer, and is now one of the two vice-presidents.

He married, October 19, 1893, Rheta, daughter of J. Du Gue Ferguson, president of the First National Bank of Baltimore.

EASTMAN, Howard, 1874—

Dental. Class of 1896. Demonstrator in Prosethetic Dentistry.

Howard Eastman, D. D. S., was born in Baltimore, Maryland, March 5, 1874, son of Lewis Machen and Mary Ann (Gormley) Eastman, who were respectively of Scotch-English and English-Irish descent. The father was a man of broad learning, and bore the degrees of A. M., M. D., and F. R. M. S.

Howard Eastman received his education in public and private schools, and at Lamb's Elementary and High School. He studied medicine in the medical department of the University of Maryland for two years, but did not complete the course. He studied dental science in the dental department of the same institution and received his degree of D. D. S. on April 1, 1896, graduating third in a class of fifty-six, and was an officer of his graduating class. He entered upon practice immediately upon graduation, in the city of Baltimore. At the same time he became officially connected with the dental department of the University of Maryland, at first as assistant demonstrator, afterward as demonstrator in prosethetic dentistry, his present position, and he is also professor of prosthetic technic. He is a member of the Alumni Association, University of Maryland Dental Department, and was formerly a member of the Maryland State Dental Association. Dr. Eastman married, June 19, 1906, Miss Mamie C. Miller, of Baltimore. He resides at 532 North Carrollton avenue, and also has offices at the same address. Dr. Eastman's brother, Lewis Machen Eastman, Jr., also graduated from the University of Maryland medical department, in 1893, and is practicing in Baltimore.

LOVE, William Samuel, 1867—

Medicine Class of 1890.

William Samuel Love was born in Baltimore, Maryland, April 19, 1867, son of William Eareckson and Mary

Emma (Cook) Love. His father was a designer in the motive department of the Pennsylvania Railway. He was son of William S. Love, M. D., graduate of Washington Medical College, Baltimore, 1837; son of John Love, M. D., graduate of an English medical school, who settled in St. Augustine, Florida, 1770, after having served as surgeon in the British army. The mother of William S. Love, subject of this mention, was a daughter of John Cook, of Virginia, a planter.

William Samuel Love was educated in the public schoods of Baltimore, and the Maryland State Normal School, from which he graduated in 1887, and in the medical department of the University of Maryland, from which he graduated in 1890. He taught for some time in the schools of Baltimore county, and associate in surgery in the Maryland Medical College. He is a member of the Medical and Chirurgical Faculty of Maryland and of the Medical and Surgical Association of Baltimore. He married, June 3, 1896, Esther A. Ebaugh, and their children are William S., Jr., and Esther A. Love.

BURKE, Martin Francis—

Law. Class of 1894.

Martin Francis Burke, attorney and counsellor at law, Ellicott City, Maryland, states attorney for Howard county, is a native of Ellicott City, and a son of Martin H. and Mary Burke. His earlier literary education was acquired in the public schools of his home city, and his higher education at Rock Hill College, from which he was graduated A. B. 1890; A. M. 1899. He was educated for the bar at the Law School of the University of Maryland, graduating from there LL.B. in 1894.

Since he came to the bar Mr. Burke has been a prominent figure in professional circles in Howard county, both in general practice and in the inviting though somewhat uncertain field of politics. In 1895 he was the candidate of his party for the states attorneyship of Howard county, but was defeated at the polls. In 1899 he was renominated for the same office and was elected. In 1903 he was reelected and is now serving on his second term. For two terms also he served as city councilman of Ellicott City. He is a Catholic in religion.

On June 24, 1902, Mr. Burke married Mary H. Sweeney.

GEORGE F. JERNIGAN, NEW YORK CITY.

NELSON T. SHIELDS, NEW YORK CITY.

UNIVERSITY OF MARYLAND

—

ALUMNI

CATALOGUE OF ALUMNI.

SCHOOL OF MEDICINE.

In this catalogue the names of those receiving the honorary M. D. are printed in small capitals, those receiving the degree of Bachelor of Medicine (one-course students) in italics.

Abbott, Alexander C., 1884, Md.
Abell, William M., 1850, Md.
Abert, Charles, Jr., 1875, Md.
Adams, Charles E., 1878, S. C.
Adams, George F., 1853, Md.
Adams, M. Revere, 1878, N. C.
Adams, Samuel, 1861, Md.
Adams, William S., 1859, Md.
Addison, John, 1830, Md.
Addison, William, 1825, Pa.
Adkisson, W. H. H., 1861, Md.
Adler, Lewis, 1859, Md.
Adolphus, Philip, 1858, Md.
Adreon, Joseph L., 1838, Md.
Adreon, Stephen W., 1828, Md.
Agnew, James, 1819, Va.
Ahl, David, 1853, Pa.
Ahlenfeld, Marcus, 1835, Pa.
Aiken, George P., 1836, Md.
Aiken, Robert E., 1844, Md.
Aitken, James, 1824, Md.
Albert, Charles, 1872, Md.
Alcock, Edward J., 1827, Md.
Alday, Alfred F., 1857, Nassau, N. P.
Aldridge, John H., 1855, Md.
Aldridge, Louis A., 1872, Md.
Alexander, Edward C., 1821, Va.
Alexander, Henry, 1825, S. C.
Alexander, L., 1868, Va.
Alexander, Orlando L., 1875, Ga.
Alfriend, Shadrach, 1815, Va.
Allen, Charles L., 1887, S. C.
Allen, Ebenezer N., 1830, Md.
Allen, Matthew J., 1820, Md.
Allen, Richard Nun, 1817, Md.
Allen, Robert, 1813, Md.
Allen, Robert T., 1822, Md.
Allen, Robert W., 1850, Md.
Allen, Rufus L., 1885, N. C.
Allender, Walter T., 1829, Md.
Allinder, D. K., 1880, Pa.
Allnutt, James R., 1836, Md.
Alpin, Charles F., 1879, Ohio.
Alston, Bennet P., 1868, N. C.
Alston, Willis, 1869, N. C.
Altvater, Garret, 1832, Md.
Ambler, James M., 1870, Va.
Ambler, Richard C., 1831, Va.
Ames, Geo. L., 1889, Va.
Ames, Howard E., 1874, Md.
Ames, John G., 1881, Md.
Amos, Corbin, 1812, Md.
Amos, James B., 1854, Md.
Anderson, A. Joseph, 1886, S. C.
Anderson, Barton E., 1876, Ga.
Anderson, Benjamin, 1824, Va.
Anderson, Charles D., 1866, Md.
Anderson, Edward, 1875, Md.
Anderson, James, 1815, Md.
Anderson, James L., 1835, Md.
Anderson, John M., 1825, Va.
Anderson, John W., 1854, Md.
Anderson, Robert, 1823, Md.
Anderson, Samuel H., 1870, Md.
Anderson, Thomas A., 1822, Tenn.
Anderson, Washington F., 1844, Ala.
Andre, James R., 1850, Del.
Andrews, George W., 1877, Md.
Annan, Andrew, 1827, Md.
Anthony, Joseph J., 1850, N. C.
Archer, John T., 1833, Md.
Archer, Robert H., 1835, Md.
Archer, Wm. S., 1880, Md.
Ard, Frank C., 1887, N. Y.
Armitage, James, 1831, Md.
Arnold, Edward A., 1852, Conn.
Arnold, William T., 1875, Md.
Arthur, George, 1873, Md.
Arthur, William H., 1877, Md.
Arthur, Wm. S., 1872, Md.

Ashby, Thomas A., 1873, Va.
Ashcom, John C., 1857, Md.
Ashlin, Charles A., 1854, Ohio.
Ashton, Charles L., 1834, Va.
Atkins, Charles, 1825, S. C.
Atkinson, Edwin E., 1856, Md.
Atkinson, J. Edmondson, 1865, Md.
Atkinson, Robert, 1854, Md.
Atkinson, Thomas C., 1844, Md.
Atwell, John, 1876, Ga.
Austen, Philip H., 1845, Md.
Austen, William H. J., 1846, Md.
Austin, Charles L., 1882, W. Va.
Austin, Henry, 1848, England.
Ayres, John, 1888, Va.
Ayres, Robert H., 1835, Md.

Backus, John S., 1866, Md.
Bacon, James E., 1846, Md.
Baden, Joseph A., 1856, Md.
Baer, Alexander H., 1835, Va.
Baer, Charles J., 1845, Md.
Baer, Edward R., 1853, Md.
Baer, Michael S., 1818, Md.
Bagby, John, 1867, Va.
Bagely, Joseph H., 1858, Md.
Bahn, George W., 1881, Pa.
Bailey, Charles Williams, 1889, S. C.
Bailey, Samuel E., 1890, W. Va.
Bain, James, 1816, Md.
Bain, Julian S., 1850, Md.
Baird, William J., 1881, Ala.
Baker, Alfred, 1845, Md.
Baker, C. D., 1881, Md.
Baker, Frederick B., 1888, Conn.
Baker, J. E. Seymour, 1881, Md.
Baker, Julian M., 1879, N. C.
Baker, Newton D., 1868, W. Va.
Baker, Richard B., 1846, N. C.
Baker, Samuel G., 1835, Md.
Baker, William H., 1881, Md.
Baker, William N., 1832, Md.
Balch, Stephen F., 1865, Va.
Baldwin, Abra'm S., 1847, Md.
Baldwin, C. A., 1871, Md.
Baldwin, Edwin C., 1844, Md.
Baldwin, Joseph S., 1874, Va.
Baldwin, Julius A., 1849, Md.
Baldwin, Mahlon K., 1850, Va.
Baldwin, Silas, 1867, Md.
Bales, C. J., 1878, Va.
Ball, C. D. E., 1880, Md.
Ball, David, 1828, Va.
Ball, Elias, 1825, S. C.
Ballard, Edwin K., 1887, Md.
Ballard, Levin W., 1819, Md.
Ballard, Robert, 1824, Md.
Baltzell, Frank E., 1871, Md.
Baltzell, William H., 1843, Tenn.
Baltzell, William Hewson, 1889, Md.
Banks, Alexander R., 1882, La.
Banks, James M., 1868, N. C.
Banks, Peter G., 1822, Va.
Barber, George A., 1821, Md.
Barber, Luke P., 1830, Md.
Barber, Philip D., 1856, Md.
Barber, Thomas K., 1865, Md.
Barbosa, Perfecto, 1875, Mexico
Barclay, Francis, 1818, Pa.
Barclay, M. Rowan, 1889, Va.
Bardwell, James R., 1850, Md.
Barker, Charles W., 1885, Md.
Barnes, Harry D., 1889, Md.
Barnette, A. Bruce, 1879, W. Va.
Barnum, Augustus, 1834, Md.
Barnum, Richard, 1828, Md.
Barnum, Zenus, 1878, Md.
Barr, John C., 1880, Pa.
Barret, William E., 1848, Pa.
Barron, Charles H., 1868, N. C.
Barron, John, 1877, Md.
Barry, Charles B., 1837, Md.
Barry, William J., 1844, Md.
Bartholow, Roberts, 1852, Md.
Barton, Bolling W., 1870, Va.
Barton, W. H., 1884, Va.
Baskerville, John T., 1822, Va.
Bassett, H. Willis, 1822, Va.
Batchelor, Kemp Battle, 1889, N. C.
Bateman, Jas. M. H., 1867, Md.
Batson, A. Frank, 1881, W. Va.
Batson, J. Richard, 1880, Md.
Battaile, George S., 1883, Va.
Battee, John S., 1845, Md.
Battle, James P., 1889, N. C.
Baxley, Claude, 1860, Md.
Baxley, Henry W., 1824, Md.
Baxley, J. Brown, Jr., 1884, Md.
Bayly, Alex. H., 1835, Md.
Bayly, Walter M., 1827, Md.
Bayne, John H., 1826, Md.
Bayne, John W., 1868, Md.
Beach, E. Meeker, 1885, Md.
Beach, William B., 1875, Md.

Beadles, William, 1832, Md.
Beale, James, 1829, Va.
Beall, Josias A., 1825, Md.
Beall, Richard D., 1828, Md.
Bean, Hezekiah H., 1847, Md.
Beans, R. Albert, 1864, Va.
Bear, Alexander, 1860, Va.
Beard, John W., 1852, Md.
Beard, Stephen, 1873, Md.
Beatty, George D., 1863, Md.
Beatty, J. E., 1861, Md.
Beck, Samuel, 1860, Md.
Beckenbaugh, J. J., 1860, Md.
Beckenbaugh, John M., 1866, Md
Becker, G. Franklin, 1888, Md.
Beckett, Truman D., 1845, Md.
Beckham, W. L., 1868, Va.
Beckwith, John B., 1837, N. C.
Becraft, Calvin E., 1884, Md.
Becton, Frederick E., 1823, Tenn.
Beeler, G. Barton, 1876, Md.
Bell, Daniel F., 1867, Va.
Bell, Ephraim, 1821, Md.
Bell, Henry R., 1879, Cal.
Bell, J. S., 1884, N. C.
Bellamy, Ed. C., 1825, N. C.
Bellerman, C. F., 1872, Md.
Belt, E. Oliver, 1880, Md.
Belt, George D., 1868, Md.
Belt, James H., 1850, Miss.
Belt, Richard G., 1821, Md.
Belt, Samuel J., 1876, Md.
Belt, Shadrach J. M., 1844, Md.
Belt, Upton H., 1850, Md.
Belt, W. Seton, 1849, Md.
Belt, Walter T., 1835, D. C.
Beltz, Theodore H., 1803, Md.
Bennett, J. Edmond, 1855, Md
Bennett, Van S., 1827, Va.
Bennett, W. H., 1866, Md.
Benson, Benjamin R., 1873, Md
Benson, Charles, 1860, Md.
Benson, Charles C., 1883, Md.
Benson, George W., 1852, Md.
Benson, J. Edward, 1884, Md.
Benson, John A. D., 1837, Md.
Benson, Philander V., 1862, Md.
Benson, Samuel L., 1883, Md.
Benson, W. H., 1861, Ala.
Benton, John M., 1890, Ga.
Benton, John R., 1883, Md.
Benzinger, Joseph C., 1863, Md.
Berkeley, Carter, 1866, Va.
Berkley, Henry J., 1881, Md
Berlalga, Alberto, 1882, Mexico
Berney, John, 1867, Ala.
Bernstein, Edward J., 1887, Md
Berry, Benjamin, 1848, Md.
Berry, John, 1828, Tenn.
Berry, Laurence J., 1829, Md.
Berry, William H., 1850, D. C.
Berryman, Upton H., 1846, Md.
Berthold, Jacob L., 1886, Pa.
Best, J. Janney, 1886, Va.
Best, John W. F., 1858, Md.
Best, William J., 1856, Va.
Betson, George W., 1865, Md
Betts, Solomon, Jr., 1856, Md.
Bevan, Chas. F., 1871, Md.
Biegelaus, John, 1840, Pa.
Biedler, Hampson H., 1876, Va.
Biggs, Joseph W., 1826, Md.
Bilbro, William C., 1884, Tenn.
Billingham, Walter A., 1877, England.
Billingslea, James, 1878, Md.
Billingslea, James H., 1864, Md.
Billingslea, James L., 1827, Md.
Billingslea, Martin B., 1874, Md.
Billingslea, Uriah H., 1857, Md.
Billingsley, John A. T., 1849, Md.
Binion, Samuel A., 1886, Md.
Binswanger, Otto, 1882, Germany.
Birch, Andrew D., 1857, Md.
Birchett, Edward H., 1820, Va.
Birckhead, Lennox, 1817, Md.
Birckhead, L. H., 1832, Md.
Bird Benjamin L., 1837, Md.
Bird, Benjamin L., 1864, Md.
Bird, William P., 1849, Md.
Biscoe, William B., 1853, Md.
Biser, F. H. D., 1800, Md.
Biser, Tilghman, 1826, Md.
Bishop, Elijah T., 1855, Md.
Bishop, F. Bessant, 1883, N. C.
Bissell, J. D., 1888, S. C.
Black, Hugh R., 1883, S. C.
Black, J. B., 1872, S. C.
Black, J. Cyrus, 1886, N. C.
Black, William C., 1886, N. C.
Blackiston, T. C., 1889, W. Va.
Blackistone, R. Pinkney, 1849, Md.
Blackwell, E. Maurice, 1890, Va.
Blair, John L., 1868, Md
Blake, James H., 1873, Texas.

Blake, John B., 1824, D. C.
Blake, Thomas, 1820, Md.
Blakey, R. Otway, 1832, Va.
Blakistone, W. S., 1861, Md.
Bland, T. Jackson, 1887, Va.
Blandford, Joseph H., 1856, Md.
Blanding, A. Louis, 1881, S. C.
Blanton, Orville M., 1850, Miss.
Bledsoe, Powhatan, 1860, Va.
Blubaugh, Charles B., 1880, Va.
Blue, Kenneth A., 1889, N. C.
Blum, Joseph, 1885, Md.
Board, Francis H., 1854, N. C.
Boardman, Francis E., 1869, Md.
Boarman, Charles, 1849, Va.
Boarman, Charles S., 1837, Md.
Boarman, John H., 1835, Md.
Boarman, William J., 1855, Md.
Bobbitt, Emmett H., 1877, N. C.
Bodder, Horatio T., 1844, Md.
Bodman, Philip, 1831, Germany.
**Boerstler, George W.*, 1820, Md.
*Boerstler, George W., 1834, Md.
Boggs, James A., 1824, Md.
Boggs, Samuel E., 1834, Pa.
Bogue, Robert J., 1866, Md.
Bohanan, James S., 1863, Md.
Bohannan, William T., 1866, Md.
Bohrer, Benjamin F., 1843, D. C.
Bolenius, R. M., 1873, Pa.
Bolton, J. Henry, 1862, Ky.
Bolton, James W. W., 1883, W. Va.
Bond, A. Kerr, 1882, Md.
Bond, Benson, 1848, Md.
Bond, Elijah J., 1822, Md.
Bond, Henry D., 1817, Md.
Bond, James, 1824, Md.
Bond, Joshua, 1819, Md.
Bond, Robert, 1880, Md.
Bond, Summerfield B., 1883, Md.
Bond, Thomas E., 1819, Md.
Bond, Thomas E., Jr., 1834, Md.
Bond, Y. H., 1867, Md.
Booker, Thomas N., 1863, Md.
Boon, Charles E., 1848, Md.
Boon, John F., 1837, Md.
Boon, William H., 1850, Pa.
Boone, James H., 1858, Md.
Boone, Jerningham, 1844, Md.
Boone, W. C., 1872, Md.
Booth, William, 1865, Md.
Borck, M. A. E., Jr., 1863, Md.
Bordley, James, 1829, Md.
Bordley, James, 1868, Md.
Bordley, William W., 1842, Md.
Borgman, Charles J., 1852, Sweden.
Bosley, Grafton M., 1847, Md.
Boteler, Edward L., 1826, Md.
Boteler, George W., 1868, Md.
Boteler, John T., 1834, Md.
Boteler, R. H. E., 1861, Md.
Boteler, W. Clarence, 1878, Md.
Boucsein, Gustav F., 1885, Md.
Boulden, James E. P., 1850, Del.
Bouldin, Robert R., 1865, Md.
Bowden, David Thomas, 1889, N. J.
Bowdle, William J., 1857, Md.
Bowen, Josiah S., 1865, Cal.
Bowen, W. B., 1871, Va.
Bowen, William S., 1888, Md.
Bower, George B. M., 1887, Pa.
Bowers, Jacob L., 1888, S. C.
Bowie, Allen, 1835, Md.
Bowie, Allen T., 1836, Md.
Bowie, Augustus J., 1843, Md.
Bowie, H. Strafford, 1870, Md
Bowie, Humphrey, 1824, Md.
Bowie, J. F., 1871, Va.
Bowlen, George W., 1856, Va.
Bowles, R. C., 1861, Va.
Bowman, Charles W., 1881, Pa.
Bowman, Rufus C., 1883, Va.
Bowman, H. E., 1839, Va.
Boyd, Harry, 1888, Md.
Boyd, Philip W., 1868, Va.
Boyd, William S., Jr., 1886, S. C.
Boyd, William T., 1834, Md.
Boyle, Charles B., 1869, Md.
Boyle, Daniel S., 1860, Md.
Boyle, J. Brooke, Jr., 1869, Md.
Boyle, John H., 1839, Md.
Boyle, Samuel, 1861, Bermuda.
Boyle, William, 1838, Md.
Boyleston, W. A., 1871, La.
Brace, Russel, 1849, Md.
Bradford, Charles H., 1830, Md.
Bradford, Edward, 1822, N. C.
Bradford, Randolph, 1824, Md.
Bramwell, Henry V., 1828, Md.
Branham, B. W., 1824, Va
Braswell, James C., 1882, N. C.
Braswell, Mark R., 1886, N. C.
Brattan, Lemuel R., 1854, Md.
Brawner, John B., 1872, Md.

*These names represent one person.

Braymer, Frank H., 1886, Vt.
Breathed, James, 1860, Md.
Breda, Philip, 1833, France.
Brehon, James G., 1832, N. C.
Brent, Henry W., 1855, Md.
Brent, William T., 1832, Md.
Brewer, Charles, 1855, Md.
Brewer, Edward, 1826, D. C.
Brewer, George G., 1856, Md.
Brewer, Marbury, 1850, Md.
Brewer, William, 1827, Md.
Briel, Frederick M., 1877, Va.
Brien, John, 1824, Md.
Brinton, Wilmer, 1876, Md.
Briscoe, Charles L., 1823, Md.
Briscoe, Henry, 1855, Md.
Broadbent, William, 1863, Md.
Broadnax, Robert H., 1827, Va.
Broadwater, Joseph E., 1860, Va.
Brock, Jesse W., 1855, Ohio.
Brockbank, Joseph W., 1887, Pa.
Brodbeck, John R., 1879, Pa.
Brodie, Walter, 1867, N. C.
Brodnax, D. W., 1836, Va.
Brogden, Arthur, 1850, Md.
Bromwell, J. E., 1867, Md.
Bromwell, Josiah R., 1871, Md.
Bromwell, Robert E., 1850, Md.
Brook, Henry, 1828, Md.
Brooke, Alexander M., 1856, Md.
Brooke, Ballard S., 1858, Md.
Brooke, Edgar A., 1887, Montana.
Brooke, Roger, 1887, Md.
Brooke, William J. R., 1830, Md.
Brookings, Richard, 1830, Md.
Brooks, Horace A., 1861, Md.
Brooks, H. M., 1879, N. C.
Brothers, Rufus S., 1859, N. C.
Broughton, Henry B., 1822, Md.
Brown, Catesby G., 1834, Md
Brown, Ephraim L., 1838, Md.
Brown, George H., 1864, Md.
Brown, George M., 1831, Va.
Brown, George W., 1889, S. C.
Brown, Henry C., 1865, Md.
Brown, James, 1875, Md.
Brown, John H., 1834, S. C.
Brown, John J., 1878, Pa.
Brown, John P., 1883, N. C.
Brown, Lloyd W., 1847, Mo.
Brown, Nathan, 1826, Md.
Brown, Richard W., 1853, Md.
Brown, Samuel P., 1850, Va.
Brown, Septimus, 1849, Md.
Brown, Thomas R., 1866, Md.
Brown, Walter H., 1889, Md.
Browne, B. Bernard, 1867, Md.
Browne, Joseph, 1830, Md.
Browne, Nathan, 1826, Md.
Browne, William H., 1850, Md.
Bruce, John J., 1850, Md.
Bruce, William H., 1856, Md.
Brune, T. Barton, 1878, Md.
Bryan, Edward H., 1829, Md
Bryan, N. B., 1861, Pa.
Bryce, John C., 1874, S. C.
Buchanan, James A., 1827, Md.
Buck, Carey, 1874, Va.
Buck, John S., 1825, Md.
Buckler, John, 1817, Md
Buckler, Riggin, 1853, Md.
Buckler, Thomas H., 1835, Md.
Buckler, Thomas H., 1888, Md.
Buckley, Jesse J., 1855, Md.
Buckner, C. Beverly, 1842, Va.
Buckner, Charles S., 1843, Mo.
Buckner, Leigh, 1885, Va.
Buhrman, Harvey, 1862, Md.
Bulluck, David W., 1873, N. C.
Burch, Dennis C., 1865, Md.
Burch, James C., 1862, Md.
Burch, William, 1844, Md.
Burch, William Baltzell, 1890, Md.
Burchinal, Lowry N., 1886, W. Va.
Burdick, Isaac D., 1853, N. Y.
Burgess, John J., 1854, Md.
Burgess, Lloyd D., 1862, Md.
Burgess, Richard B., 1833, Md.
Burgin, Harvey F., 1875, N. C.
Burgos, Pastor Y. G., 1880, Cuba.
Burkhardt, William D., 1852, Va.
Burleigh, W. Elizur, 1865, Mass
Burneston, Edward R., 1851, Md.
Burnett, William, 1828, Va.
Burns, Arthur, 1850, Md.
Burr, William H., 1884, Del
Burrington, Solon O., 1866, Vt
Burton, Aaron, 1813, Va.
Burton, J. Woolf, 1865, Md.
Burton, Martin, 1828, Va.
Bush, John C., 1854, Md
Bushay, Franklin A., 1861, Pa.
Bussey, Bennet F., 1828, Md.
Bussey, Bennet F., 1885, Md.

Bussey, Harry G., Jr., 1864, Pa.
Butler, Charles T. V. S., 1874, W. Va.
Butler, Francis, 1834, Md.
Butler, Frederick, 1835, Md.
Butler, George W., 1882, N. C.
Butler, James H., 1857, Md.
Butler, John B., 1877, Md.
Butler, John J., 1858, Md.
Butler, J. Camp, 1882, Md.
Butler, John W., 1832, La.
Butler, M. S., 1874, W. Va.
Butler, Vincent M., 1841, Va.
Butler, William W. S., 1881, Va.
Byer, Frederick, 1828, Md.
Byrne, Bernard M., 1828, Md.
Byrne, Charles, 1825, Ireland.
Byrne, Charles C., 1859, Fla.
Byrne, Edmond, 1837, Md.
Byrne, John, 1837, Md.

Cabaniss, Thomas T., 1848, Va.
Cabell, James L., 1834, Va.
Cabell, J. Grattan, 1840, Va.
Cairnes, George H., 1864, Md.
Cairns, C. F., 1874, Md.
Caldwell, D. Greenlee, 1885, N. C.
Caldwell, John B., 1816, Md.
Caldwell, Samuel H., 1828, Md.
Callaway, Paul C., 1837, Va.
Calvert, William H., 1835, Md.
Camm, Frank, 1885, Va.
Campbell, Archibald, 1889, N. C.
Campbell, Bernard J., 1864, Md.
Campbell, James B., 1833, Va.
Campbell, Joseph D., 1846, Va.
Campbell, L. F., 1867, Va.
Campbell, Robert, 1823, Md.
Campbell, R. H., 1889, Md.
Campbell, William H. H., 1869, Va.
Canfield, W. Buckingham, 1880, Md.
Canter, Gustavus, 1860, Md.
Capehart, B. Ashbourne, 1886, N. C.
Carlin, James S., 1862, Md.
Carlisle, James B., 1847, Ohio.
Carmichael, Edward H., 1817, Va.
Carmichael, George F., 1828, Va.
Carmichael, James, 1822, Va.
Carpenter, George H., 1868, Va.
Carpenter, James V. S., 1848, Pa.
Carper, Elkanah D. W., 1851, Md.
Carr, Benjamin, 1822, Md.
Carr, Benjamin A., 1853, Md.
Carr, John, 1833, Ireland.
Carr, John B., 1885, N. C.
Carr, John D. M., 1867, Ohio.
Carr, Joseph, 1827, Md.
Carr, Mortimer A. R. F., 1851, Va.
Carr, Richard W., 1852, Md.
Carr, Samuel J., 1834, S. C.
Carr, Watson, 1846, Va.
Carrere, Edward W., 1825, Md.
Carrick, H. J., 1889, Md.
Carrico, Lewis C., 1885, Md.
Carrico, Thomas A., 1848, Md.
Carroll, Charles A., 1864, Md.
Carroll, Daniel C., 1884, Ark.
Carroll, J. G., 1872, Md.
Carroll, Joseph, 1880, Md.
Carroll, Thomas King, Jr., 1846, Md.
Carroll, William K., 1873, Md.
Carson, William C., 1856, Md.
Carter, C. Shirley, 1881, Va.
Carter, Edward L., 1845, Md.
Carter, George W., 1849, Va.
Carter, George W., 1878, Va.
Carter, Henry H., 1879, Va.
Carter, James M., 1864, Md.
Carter, James P., 1852, Va.
Carter, John C., 1858, Pa.
Carter, Paul B., 1885, Va.
Carter, Richard T., 1847, Md.
Carter, Robert C., 1845, Md.
Carter, Walter K., 1849, Md.
Cassidy, Harry Francis, 1890, Md.
Casteel, D. T. E., 1885, Md.
Catlett, John J., 1823, Va.
Catlin, William J., 1875, Md.
Caulk, William, 1867, Md.
Chabot, G. Henry, 1883, Md.
Chabot, Lawrence J., 1850, Md.
Chaisty, Edward J., 1837, Md.
Chamberlain, John R., 1847, Md.
Chamberlaine, H. R., 1872, Md.
Chamberlaine, J. E. M., 1849, Md.
Chamberlayne, C. Eugene, 1875, Md.
Chamberlin, Addrestus R., 1822, N. H.
Chancellor, E. A., 1877, Va.
Chandlee, Henry, 1882, Md.
Chandler, J. F., 1839, Va.
Chandler, John R., 1824, D. C.
Chaney, Joseph P., 1852, Md.
Chaney, Thomas M., 1866, Md.
Chaplain, James S., 1854, Md.

Chaplain, Louis, 1877, Md.
Chapman, James K., 1869, S. C.
Chapman, John S., 1847, Md.
Chapman, Nathaniel, 1872, Md.
Chapman, Pearson, Jr., 1865, Md
Chapman, Robert F., 1865, Md.
Chapman, William A., 1887, Va.
Charles, Frederick H., 1886, Md.
Charters, C. L., 1889, Va.
Chatard, Ferdinand E., 1826, Md.
Chatard, F. E., Jr., 1861, Md.
Chatard, Silas M., 1856, Md.
Cheatham, Archibald, 1888, N. C.
Cheatham, D. Lewis, 1874, Ga.
Cheeves, Langdon A., 1878, Ga.
Chenault, William F., 1888, N. C.
Cherbonnier, Joseph H., 1870, Md
Cherry, W. F., 1887, N. C.
Chesley, James A., 1823, Md.
Chesley, James B., 1868, Md.
Chesley, Nathaniel D., 1836, Md.
Cheston, James, 1825, Md.
Chevis, Francis T., 1827, Va.
Chew, John H., 1863, Md.
Chew, Samuel, 1829, Md.
Chew, Samuel C., 1858, Md.
Chew, Thomas J., 1868, Md.
Chew, Thomas S., 1818, Md.
Childs, William W., 1854, Md.
Chilton, Samuel B., 1880, W. Va.
Chisolm, Edward N., 1826, S. C.
Chisolm, Francis M., 1889, Md.
Christian, Charles C., 1886, Va.
Christie, Arthur, 1866, England.
Chunn, James T., 1851, Va.
Chunn, W. Pawson, 1880, Md.
Clagett, Benjamin F., 1856, Md.
Clagett, Grafton A., 1848, Md.
Clagett, Horatio, 1814, Md.
Clagett, Robert G., 1863, Md
Claggett, James H., 1826, Md
Claridge, Joseph S., 1864, Me.
Clark, Charles, 1850, Md
Clark, Charles B., 1882, Miss
Clark, Charles H., 1880, Pa.
Clark, Cheever S., 1887, Ohio.
Clark, George Edward, 1889, Md.
Clark, Homer L., 1885, Pa.
Clark, Joseph C., 1880, Md.
Clark, Robert, 1818, Md.
Clark, S. Corbin, 1882, N. Y.
Clark, Thaddeus W., 1880, Md.
Clarke, Andrew P., 1873, Md.
Clarke, Byron, 1881, Pa.
Clarke, Henry J., 1879, N. C.
Clarke, Sydenham R., 1844, Md
Clarvoe, John B. H. W., 1827, Md
Clary, Jonathan, 1844, Md.
Claude, Abraham, 1838, Md.
Claude, Washington C., 1875, Md.
Clawson, James E., 1855, Md
Clawson, J. Harry, 1872, S. C.
Clayton, Lawrence G., 1878, S. C.
Claytor, Herbert, 1886, Md
Claytor, William Q., 1852, Md.
Cleaveland, Anthony B., 1824, Md
Cleaver, J. Harvey, 1880, Pa
Clendinen, Adam, 1829, Md
Clendinen, Alexander, 1815, Md
Clendinen, Alexander, 1859, Md.
Clendinen, William Alexander, 1840, Md.
Clendinen, W. Hazlett, 1838, Md.
Clendinen, William H., 1850, Md.
Clift, Francis A., 1847, Md.
Cline, Henry C., 1876, Va.
Cloud, Caleb W., 1827, Md.
Clyburn, William R., 1890, S. C.
Clymer, Frank L., 1886, W. Va.
Coale, Skipwith H., 1816, Md
Coale, Skipwith H., 1843, Md.
Coale, William, 1827, Md.
Coale, William E., 1836, Md.
Coates, Stapleton, 1833, Va.
Cobb, William A., 1845, Md.
Coble, Aaron C., 1885, Pa.
Coblentz, Jacob, 1819, Md.
Cochran, John H., 1860, Md
Cochran, William W., 1833, Md.
Cochran, William W., 1848, Md
Cochrane, Hiram W., 1831, Md
Cochrane, R. McCluney, 1846, Md.
Cockey, Charles, 1866, Md.
Cockey, Charles H., 1867, Md
Cockey, Frank, 1874, Md.
Cockey, John Paul, 1817, Md.
Cockey, Joseph C., 1835, Md
Cockey, Joshua, 1818, Md.
Cockey, M. Gist, 1879, Md.
Cockrell, William S., 1879, Mo
Cockrill, J. Jackson, 1837, Md
Cockrill, Joseph M., 1871, Md
Coffroth, H. J., 1879, Md
Cohen, F. P., 1881, Cal
Cohen, Henry M., 1848, Va.

Cohen, Joshua I., 1823, Md.
Coiner, N. L., 1884, Va.
Colburn, Edmund F., 1845, Md.
Colburn, Hervey, 1838, Md.
Cole, G. R. Lee, 1887, Va.
Cole, George W. A., 1842, Md.
Cole, Isaac, 1827, Md.
Cole, William J., 1877, Md.
Coleman, Edward C., 1885, Miss.
Collenberg, J. Henry, 1879, Md.
Collier, Thomas H., 1837, Md.
Collins, Edward J., 1827, Md.
Collins, George T., 1854, Md.
Collins, John G., 1827, La.
Collins, Rollin P., 1890, Md.
Collinson, John, 1872, Md.
Comas, Philip H., 1882, Ga.
Combs, Charles, 1861, Md.
Comegys, Henry C., 1854, Md.
Comegys, Nathaniel, 1866, Md.
Compton, Joseph B., 1880, Va.
Conaway, Wesley, 1830, Md.
Conley, H. C., 1885, W. Va.
Conner, John A., 1862, Md.
Connor, John W., 1825, S. C.
Constable, Charles B., 1883, Md.
Conway, William D., 1816, Md.
Cook, Elisha J., 1847, Md.
Cook, George W., 1869, Va.
Cook, Octavius A., 1862, Md.
Cook, William G., 1833, Va.
Cook, William P., 1827, Va.
Cooke, Charles A., 1883, Md.
Cooke, Francis J., 1888, Texas.
Cooke, James P., 1858, Md.
Cooke, John, 1846, Md.
Cooke, Theodore, 1859, Md.
Cooke, W. J., 1872, N. C.
Coombe, James S., 1835, D. C.
Coombs, Philip F., 1839, Md.
Coonan, Daniel S., 1866, Md.
Coonan, John N., 1861, Md.
Cooper, George R., 1851, Md.
Coplin, David C., 1877, W. Va.
Corbell, E. F., 1886, Va.
Corbett, Richard, 1824, S. C.
Corcoran, George, 1887, Md.
Cordell, Eugene F., 1868, W. Va.
Cordell, L. O'Connor, 1825, Va.
Corkran, Alexander M., 1858, Md.
Corkran, James M., 1887, Del.
Corkran, Millard F., 1884, Md.
Correll, Thomas A., 1875, Md.
Corse, George F., 1864, Md.
Corse, William D., 1887, Md.
Corse, W. J. C., 1872, Md.
Cort, John C., 1885, Pa.
Coskery, Felix S., 1836, Md.
Coskery, Oscar J., 1865, Md.
Coskery, William, 1827, Md.
Costin, Severn P., 1880, Va.
Costin, William F., 1854, Md.
Cotten, J., 1867, N. C.
Cottman, Thomas E. H., 1830, Md.
Couch, G. Miller, 1883, Pa.
Coudon, James, 1813, Md.
Coulbourn, Joseph T., 1886, Md.
Coulter, Henry S., 1826, Md.
Coulter, Mifflin, 1823, Md.
Councilman, John T., 1844, Md.
Councilman, William T., 1878, Md.
Coursault, Edmé Louis, 1836, Mo.
Covey, Edward N., 1855, Md.
Cowles, Joseph L., 1856, Ga.
Cowles, Josiah E., 1880, N. C.
Cowman, Richard H., 1849, Md.
Cowman, Thomas I., 1825, Md.
Cox, B. Thaddeus, 1888, N. C.
Cox, E. L., 1889, N. C.
Craig, John A., 1830, Md.
Craighill, James M., 1882, Md.
Crain, Robert, 1851, Md.
Crain, Robert, Jr., 1819, Md.
Crampton, Joseph K., 1858, Md.
Crampton, Louis W., 1869, Md.
Crane, George H., 1869, Md.
Crane, Thomas H., 1845, Md.
Crane, William B., 1848, Md.
Crapster, Milton H., 1850, Md.
Crause, John L., 1859, Md.
Crawford, Abraham N., 1853, Md.
Crawford, Basil B., 1851, Md.
Crawford, George B., 1867, Md.
Crawford, James V., 1845, Md.
Crawford, John M., 1836, Md.
Crawford, Nathan H., 1835, Va.
Creager, William H., 1835, Md.
Creasy, W. F., 1890, N. C.
Creighton, Samuel B., 1833, Md.
Crim, William H., 1870, Va.
Crogan, John M., 1868, Md.
Cromble, John B., 1883, Pa.
Cromwell, John, 1814, —.
Cromwell, John C., 1819, Va.

Cromwell, William, 1836, Md.
Crone, Jonathan, 1842, Md.
Cronise, J. Stoll, 1845, Md.
Cronk, Abm. T., 1890, Md.
Cronk, Edwin D., 1884, Md.
Cronmiller, John, 1826, Md.
Cronmiller, John, Jr., 1856, Md.
Cronmiller, Thomas Le P., 1849, Md.
Cronmiller, William, 1826, Md.
Crook, James, 1852, Ohio.
Cropper, Kendall S., 1860, Md.
Cross, G. W., 1839, Md.
Crossland, William, 1824, S. C.
Crosson, Henry J., 1836, Md.
Crothers, A. C., 1888, Md.
Crothers, Ransom R., 1873, Md.
Crouch, J. Frank, 1890, Md.
Cruikshank, Harrison, 1865, Md.
Cruikshank, James A., 1864, La.
Cruikshanks, Robert, 1833, Md.
Crum, C. W. R., 1888, Md.
Crum, George W., 1832, Md.
Crum, J. Henry, 1875, Md.
Crutchfield, Eugene Lee, 1887, Md.
Cuddy, John W. C., 1863, Md.
Culbreth, Richard S., 1838, D. C.
Culler, James J., 1848, Md.
Culver, Henry, 1822, Md.
Cumming, Robert H., 1831, Va.
Cummings, John C., 1884, Pa.
Cunningham, Charles T. D., 1852, Md.
Cunningham, James H., 1841, Pa.
Curlett, William S., 1829, Va.
Curley, Joseph H., 1850, Md.
Currey, James H., 1859, Md.
Currey, W. C., 1881, W. Va.
Currey, Wilbur C., 1889, Md.
Curry, William H., 1866, Md.
Curtis, Henry, 1812, Va.
Cushing, Wilson R., 1881, Md.

Dade, Lawrence T., 1829, Va.
Daily, John, 1821, Md.
Dale, Dennis J., 1846, Md
Dallam, Edward P., 1878, Md.
Dallam, William H., 1845, Md.
Dalrymple, Augustin J., 1854, Md.
Dalrymple, William D., 1844, Md.
Daly, Anthony, 1827, Md.
Danforth, Nathaniel B., 1845, Mass.
Daniel, John M., 1822, Va.
Daniel, John S., 1860, Va.
Daniel, Spencer, 1855, N. C.
Daniel, Starkie S., 1887, N. C.
Dare, George, 1818, Md.
Dare, George H., 1858, Md.
Dare, John, 1846, Md.
Darling, E. G., 1882, Md.
Darling, Henry, 1867, Md.
Darwin, J. T., 1889, S. C.
Dashiel, Cadmus, 1835, Md.
Dashiel, George W., 1817, Md.
Dashiel, J. Yellott, 1824, Md.
Dashiell, Addison, 1818, Md.
Dashiell, J. W., 1843, Md.
Dashiell, Nicholas L., 1837, Md.
Dashiell, Nicholas L., Jr., 1882, Md.
Dashiell, Seth, 1819, Md.
Dashiell, W. H. H., 1865, Md.
Daugherty, Thomas, 1848, Md.
Daughtridge, William T., 1882, N. C.
Dausch, Peter G., 1868, Md.
Davidson, Andrew, 1847, Ohio.
Davidson, B. R., 1867, Md.
Davidson, C. H. W., 1849, Md.
Davidson, Charles F., 1888, Md.
Davidson, James, 1827, Md.
Davidson, Samuel A., 1841, Md.
Davidson, W. S., 1887, N. C.
Davis, Charles R., 1890, Md.
Davis, Charles S., 1815, Md.
Davis, Daniel, 1831, Md.
Davis, Francis M., 1856, Md.
Davis, George W., 1869, Md.
Davis, Gooderum, 1822, N. C.
Davis, Henry W., 1852, Ind.
Davis, Isaac H., 1885, Md.
Davis, James, 1822, S. C.
Davis, John, 1887, Md.
Davis, John A., Jr., 1889, N. C.
Davis, John W., 1821, Pa
Davis, Pinkney L., 1888, Md.
Davis, Richard W., 1821, Md
Davis, Samuel, 1817, Md.
Davis, Septimus, 1824, Md.
Davis, Thomas A., 1832, Md.
Davis, Thomas J., 1828, Md.
Davis, William H., 1833, Md.
Davison, Garland H., 1864, Md.
Davison, William, 1876, Va.
Dawkins, John T., 1858, Md.
Dawson, James, 1828, Md
Dawson, J. Alvan, 1874, Md.
Dawson, J. T., 1871, Md.

Dawson, Robert M., 1869, Md.
Dawson, William H., 1856, Md.
Dawson, W. Terrell, 1880, Md.
Day, Baldwin, 1883, Va.
Day, Benjamin, 1821, Md.
Day, Edward W., 1853, Md.
Day, Everett H., 1838, Md.
Day, Henry, 1868, Va.
Day, John T., 1851, Md.
Day, S. T., 1889, Md.
Deagan, Henry N., 1826, Md.
Deal, W. Grove, 1846, Md.
Deale, James N., 1863, Md.
Dean, Francis, 1840, N. Y.
De Armon, John McC., 1886, N. C.
Deas, Elias H., 1825, S. C.
Deaver, Joshua M., 1843, Md.
De Butts, John, 1848, Md.
Deck, Milton B., 1879, Md.
Deets, James E., 1882, Md.
De Ford, Paul F., 1889, Md.
Delany, Denis, 1830, Md.
Delany, John, 1823, Md.
Delashmutt, Van E., 1854, Md.
De Leon, M. A., 1834, S. C.
Delony, William H., 1819, Md
Deloughery, Edward, 1829, Md.
Denny, Alexander P. L., 1823, Pa.
Denny, James A., 1817, Pa.
Denny, John, 1825, Md.
Denny, William, 1853, Md.
Dent, George T., 1888, Md.
Dent, Stouton W., 1831, Md.
Dent, Walter B., 1852, Md.
Dent, W. B., 1889, Md
Derieux, J. L., 1883, Tenn.
Derr, Hamilton K., 1881, Md.
Derr, Joseph L., 1889, Pa.
De Veber, J. Witt, 1886, N. B.
Devilbiss, David M., 1872, Md.
Dew, Samuel B., 1885, N. C.
Dewling, Isaiah, 1860, Md.
De Yoe, Charles P., 1883, N. J.
Dial, W. Hastings, 1884, S. C.
Dickerson, Edwin G. P., 1854, Md.
Dickinson, Albert H., 1850, Md.
Dickinson, Henry J. P., 1850, Md
Dickinson, Samuel P., 1826, Md.
Dickinson, S. W., 1872, Va
Dickson, Benjamin, 1820, Md.
Dickson, Isaac N., 1838, Md.
Dickson, John, 1852, Md.
Dickson, Lewis L., 1824, Md.
Didier, Franklin J., 1816, Md.
Dietrich, William A., 1879, Ind.
Diffenderffer, Henry, 1827, Md.
Diffenderffer, Michael N., 1833, Md.
Diffenderffer, William H., 1843, Md.
Digges, Robert, 1850, Md.
Digges, William D., 1837, Md.
Digges, William J., 1842, Md.
Diggs, Charles H., 1861, Va.
Dill, Ph. Gustav, 1885, Md.
Dillard, D. L., 1883, Va.
Diller, Charles H., 1872, Md.
Diller, David, 1836, Pa.
Ditson, Asa M., 1833, Me.
Dixon, Basil S., 1854, Md.
Dodge, A. P., 1881, N. Y.
Dodge, Amos P., 1874, N. Y.
Dodge, Augustus W., 1864, N. Y.
Dodson, Robert A., 1859, Md.
Dodson, W. Walter, 1888, S. C.
Doerksen, J. Leight, 1880, Md.
Doerner, John A., 1877, Md.
Dohme, Gustavus C., 1864, Md.
Donaldson, Francis, 1846, Md.
Donaldson, Frank, Jr., 1883, Md.
Donaldson, Miles L., 1840, Md.
Donaldson, William, 1818, Md.
Donavan, James, 1846, Md.
Donavin, Matthew W., 1866, Pa.
Donnelly, J. C., 1881, Md.
Donsife, Henry L., 1864, Md.
Dorminy, Edwin J., 1890, Ga.
Dorr, Lucius Bradley, 1890, N. Y.
Dorsey, Alexander W., 1857, Md.
Dorsey, Edward J., 1850, Md.
Dorsey, Edwin, 1825, Md.
Dorsey, Frederick, 1824, Md.
Dorsey, Hanson, 1833, Md.
Dorsey, J. Horatio, 1885, Minn
Dorsey, John, 1820, Md.
Dorsey, John C., 1827, Md.
Dorsey, Julius O., 1863, Md.
Dorsey, Lloyd, 1821, Md.
Dorsey, Lloyd, Jr., 1854, Md.
Dorsey, Nicholas J., 1847, Md.
Dorsey, Richard, 1824, Md.
Dorsey, Richard L., 1850, Md.
Dorsey, Robert, 1820, Md.
Dorsey, Robert E., 1819, Md.
Dorsey, Robert W., 1856, Md.
Dorsey, Thornton R., 1853, Md.

Dorsey, William P., 1849, Md.
Dorsey, William R., 1825, Md
Dorsey, William T., 1870, Md
Dougherty, Bernard A., 1847, Md
Douglass, Eugene, 1886, Md.
Dowell, John M., 1827, Va.
Dowler, Bennet, 1827, Va.
Dowling, Henry M., 1827, Va
Downes, William H., Jr., 1864, Md.
Downey, B. Dorsey, 1883, Va.
Downey, Jesse W., 1869, Md.
Downey, William A., 1858, Ind
Downing, Stratton B., 1856, Va.
Downman, Joseph H., 1826, Va.
Downs, E. L., 1886, Md.
Doyle, Augustine D., 1854, Pa.
Doyle, Frederick C., 1859, Md.
Doyle, John A., 1850, Pa.
Doyle, Thomas C., 1889, S. C.
Drach, Hansom M., 1852, Md.
Drach, John H., 1880, Md.
Drewry, Madison R., 1887, Va.
Drought, Albert M., 1888, Md.
Drummond, William F., 1850, Va.
Drury, John J., 1825, Md.
Du Bose, D. St. P., 1886, S. C.
Duckett, B. Furman, 1884, S. C.
Duckett, Richard J., 1866, Md.
Duckett, Thomas B., 1824, Md
Dudderow, John W., 1866, Md.
Dudley, S. C., 1867, Md.
Dugas, Louis Alexander, 1827, Ga.
Du Hadway, John, 1887, Md.
Du Hamel, William J. C., 1849, Md.
Duke, Basil, 1834, Ky.
Duke, James, 1820, Md.
Duke, James J., 1856, Md
Dukes, A. C., 1871, S. C.
Dulaney, J. Lambert, 1868, Md.
Dulaney, William H., 1850, Md
Dulin, Alexander F., 1878, Md.
Dunan, Adolphus, 1827, Md.
Dunbibin, Junius C., 1832, N. C.
Duncan, Charles G., 1881, Ohio.
Duncan, Edward M., 1884, Md.
Duncan, James J., 1854, Pa.
Dunkel, Ernestus A., 1815, Md.
Dunlap, Albert, 1864, Md.
Dunlap, George W., 1823, S. C.
Dunlop, John, 1823, Md.
Dunn, Conolly L., 1879, Va.
Dunn, Edward H., 1869, Md.
Dunn, Thomas H., 1851, Va
Durkin, William C., 1841, Va.
Dusenbery, E. La F., 1849, N. C.
Duval, Washington, 1820, D. C.
Duvall, Alexander, 1826, Md
Duvall, Howard M., 1830, Md
Duvall, Ph. Barton, 1837, Md.
Duvall, Philip B., 1859, Md.
Duvall, William W., 1843, Md.
Duvall, Wirt A., 1888, Md.
Dwight, Francis Marion, 1889, S. C
Dwyer, Thomas O., 1831, Ireland.
Dyson, Robert, 1850, Md.

Eakle, J. Everett, 1880, Va.
Ealer, Peter G., 1823, Md
Eareckson, Edwin, 1860, Md.
Eareckson, Roderick W., 1848, Md
Eareckson, William R., 1890, Md.
Earhart, J. H. T., 1888, Md.
Earle, John C., 1845, Md.
Earle, Samuel T., 1870, Md.
Early, William W., 1868, Md.
Eastman, Lewis M., 1859, Md
Ebaugh, Andrew J., 1848, Md.
Ebaugh, Irvin, 1889, Md.
Ebert, Edwin, 1850, Pa.
Eccleston, John C., 1850, Md.
Eckenrode, D. Myers, 1868, Pa.
Edelin, Alfred, 1850, Md.
Edelin, Benjamin, 1837, Md.
Edelin, Edward V., 1848, Md.
Edelin, Henry C., 1860, Md.
Edelin, Philip R., 1815, Md.
Edelin, Philip R., 1841, Md.
Edelin, William J., 1825, Md.
Edmonds, Henry J., 1855, Va.
Edmondson, Thomas, Jr., 1834, Md.
Edmunds, H. J., 1887, Va.
Edmunds, William T., 1882, S. C.
Edrington, Edmund G., 1825, Va.
Edwards, Alexander E., 1861, Md.
Edwards, Thomas O., 1831, Va.
Egerton, James L., 1877, N. C.
Eichelberger, Charles D., 1868, Md.
Eichelberger, James W., 1827, Md.
Eichelberger, James W., 1870, Md.
Eilau, E. W., 1879, Md.
Eisenhart, William H., 1868, Pa
Elam, Albert M., 1829, Va.
Elbert, Joseph, 1821, Md.
Elderdice, James L., 1878, Pa.

Elgin, William F., 1887, Md.
Eliason, James C., 1826, D. C.
Ellerbe, Crawford, 1828, S. C.
Ellery, William E., 1844, Md.
Ellicott, Lindley, 1870, Md.
Elliott, John, 1827, Md.
Elliott, Thomas M., 1853, Md.
Ellis, Robert H. P., 1877, Md.
Elmer, Gilbert E., 1826, La.
Elwes, Alfred W. H., 1820, Pa.
Emack, A. F. Dulin, 1875, Md.
Emmitt, John M., 1885, N. C.
Emory, Augustine W., 1852, Md.
Emory, Daniel C. H., 1849, Md.
Emory, John K. B., 1822, Md.
Emory, Richard, 1861, Md.
Emory, Thomas H., 1827, Md.
England, Frank F., 1868, Md.
Englar, James W. J., 1870, Md.
Engle, O. C., 1887, Pa.
Ennett, William T., 1867, N. C.
Ensor, I. Fulton, 1862, Md.
Eppes, Victor Moreau, 1882, Va.
Epting, R. Berley, 1885, S. C.
Erich, Augustus F., 1861, Md.
Ervin, Robert W., 1813, S. C.
Eschbach, Joseph A., 1854, Md.
Esgate, John, 1864, Md.
Espin, José R., 1856, Cuba.
Etchison, Elisha C., 1874, Md.
Eubank, Thomas D., 1857, Va.
Evans, John, 1832, Md.
Evans, Richard D., 1886, South Wales.
Evans, Sidney, 1827, Md.
Evans, William W., 1866, Md.
Everett, W. B., 1862, Md.
Everhart, George H., 1890, Md.
Everhart, George Y., 1885, Md.
Everhart, Oliver T., 1856, Md.
Eversfield, John T., 1859, Md.
Ewell, Augustus D. F., 1864, Va.
Ewing, John, 1857, Md.
Ezell, Lafayette, 1829, Tenn.

Fadeley, George B., 1889, Va.
Fahnestock, Peter, 1843, Pa.
Fairall, Truman E., 1873, Md.
Fairbank, Samuel, 1862, Md.
Falls, Oliver G., 1881, N. C.
Farish, Edward T., 1820, Va.
Farmer, John W., 1868, Va.
Farnandis, George G., 1852, Md.
Fauntleroy, Robert B., 1854, Va.
Fauss, George L., 1821, Pa.
Favorite, John, 1858, Md.
Fawcett, Christopher, 1864, Md.
Fay, George W., 1860, Md.
Fearing, Woodson B., 1881, N. C.
Fearington, Joseph P., 1887, N. C.
Fearn, Thomas S., 1890, Md.
Feddeman, William H., 1888, Va.
Feeser, Hezron R., 1886, Pa.
Fenby, Edwin B., 1878, Md.
Fendall, Joshua F. C., 1850, Md.
Fenton, G. A., 1875, Md.
Fenwick, Leo, 1821, Mo.
Fenwick, Martin, 1813, La.
Ferebee, N. M., 1871, N. C.
Ferguson, David C., 1855, Va.
Ferguson, John R., 1831, Md.
Ferguson, Oscar A., 1849, Md.
Ferguson, Robert, 1829, Md.
Fetterhoff, Ira L., 1885, Md.
Few, Columbus, 1875, S. C.
Fickes, G. Milton, 1885, Pa.
Field, John W., 1860, Va.
Field, Philip S., 1852, Md.
Fiery, Samuel V., 1888, W. Va.
Filler, Charles W., 1876, Va.
Finch, Edward W., 1868, Va.
Findley, Joshua A., 1884, W. Va.
Finley, Joseph L., 1884, Md.
Finley, S. C., 1867, Md.
Finley, Washington, 1835, Md.
Finney, Crawley, 1823, Va.
Firey, Lewis Beall, 1890, Va.
Fishel, Henry W., 1886, Pa.
Fisher, Ed. C., 1831, Va.
Fisher, George M., 1862, Md.
Fisher, Jacob, 1821, Del.
Fisher, James, 1823, Md.
Fisher, John, 1824, Md.
Fisher, Samuel G., 1854, Md.
Fisher, Samuel G., Jr., 1890, Md.
Fisher, William, 1816, Md.
Fisher, William F., 1856, Va.
Fiske, John D., 1875, Md.
Fitzhugh, Francis C., 1824, Va.
Fitzhugh, George W., 1836, Va.
Fitzhugh, Henry W., 1825, Va.
Fitzhugh, John, 1817, Md.
Fitzhugh, William H., 1850, Md.
Flannery, Francis J., 1880, Md.
Fleming, D. L., 1861, Md.

Fleming, George A., 1884, Md.
Fleming, Jenorious K., 1852, Md.
Fleming, John P., 1851, Pa
Fleming, Robert, 1857, Va.
Flint, James M., 1852, Md.
Flint, Joseph, 1834, Md.
Flint, W. F., 1832, Md.
Flournoy, Peter C., 1851, Va.
Flowers, Millard F., 1873, Pa.
Floyd, Alva G., 1885, N. C.
Floyd, William G., 1878, Ga.
Follansbee, James M., 1846, D. C.
Fonerden, John, 1823, Md.
Fontaine, J. McL. R., 1851, Md.
Fooks, Kendall, 1833, Del.
Forbes, J. Smith, 1876, Ind.
Ford, Henry A., 1843, Md.
Foreman, E. Knox, 1862, Md.
Forman, Alfred J., 1827, Md.
Forman, William B., 1867, Fla.
Forney, Cornelius W., 1851, Md.
Forrest, Moreau, 1826, D. C.
Fort, Alfred J., 1827, Md.
Forwood, Parker, 1821, Md.
Foster, Henry Costello, 1889, Md.
Fowler, Allen, 1867, W. Va.
Fowler, Edward, Jr., 1858, Md.
Fowler, James C., 1857, Md.
Fowler, John E., 1847, Md.
Fowlkes, Francis V., 1887, Va.
Frailey, Charles S., 1825, Md.
Frampton, Lingard A., 1834, S. C.
France, George W., 1852, Md.
France, J. William P., 1890, Md.
Frank, Samuel L., 1862, Md.
Franklin, Benjamin G., 1866, Md.
Franklin, James A., 1860, Md.
Franklin, R., 1831, Md.
Franklin, Thomas J., 1834, Md.
Fraser, Edward C., 1883, Pa.
Frasher, Elmer F., 1887, W. Va.
Frazier, John, Jr., 1820, Md.
Fredlock, Armistead M., 1889, W. Va.
Free, Adam C., 1865, Pa.
Free, George B. M., 1883, Pa.
Free, John L., 1848, Pa.
Freeland, Edward H., 1826, Md.
Freeman, H. D., 1877, N. C.
Freeny, G. W., 1862, Md.
French, George, 1823, Va.
French, R. Melville, 1844, Pa.
Frey, Robert R., 1868, W. Va.
Frey, William, Jr., 1852, Md.
Frick, J. Charles, 1845, Md.
Friedenwald, Aaron, 1860, Md.
Frierson, Wickliffe, 1874, Tenn.
Fringer, Winfield K., 1866, Md.
Frontis, David B., 1880, N. C.
Frost, Henry, 1843, Md.
Frost, Henry P., 1889, Va.
Frum, L. D., 1883, Pa.
Frush, Carroll V., 1866, Md.
Frush, Moreau F., 1863, Md.
Fry, Henry D., 1876, D. C.
Fulks, James S., 1864, Md.
Fuller, A. R., 1884, Tenn.
Fulton, John S., 1881, Md.
Fulton, Robert, 1827, Md.
Fulton, Robert, 1860, Md.
Funck, J. William, 1888, Md.
Furman, Davis, 1882, S. C.
Fussel, Bartholomew, 1824, Md.

Gaddy, John A., 1890, N. C.
Gaither, Abram B., 1887, Md.
Gale, Frank, 1860, Md.
Gale, H. E., 1885, Md.
Gale, Robert, 1832, Va.
Gale, V. W., 1873, Va.
Gall, E. Doudon, 1887, W. Va.
Galligher, Henry P., 1879, Md.
Galloway, J. Busey, 1875, Md.
Galloway, John, 1847, Md.
Galloway, Thomas K., 1876, Md.
Galt, John M., 1830, Md.
Gamble, Cary B., 1846, Md.
Gamble, Cary B., 1887, Md.
Gamble, John G., 1843, Fla.
Gamble, Robert G., 1884, Fla.
Gambrill, Amos G., 1826, Md.
Gambrill, W. Bartlett, 1878, Md.
Gantt, H. Baldwin, 1880, Md.
Gantt, Thomas C., 1841, Md.
Gantt, William T., 1826, Md.
Gardiner, Benedict J., 1835, Md.
Gardiner, Charles L., 1820, Md.
Gardiner, J. B. Walbach, 1866, Md.
Gardner, F. B., 1867, Md.
Gardner, H. W., 1861, N. C.
Gardner, Joseph N., 1889, Va.
Garlick, Theodatus, 1834, Ohio.
Garner, Henry G., 1860, Md.
Garner, John E., 1842, Md.
Garnett, Alfred H., 1833, Va.

Garnett, Joseph, 1820, Va.
Garnett, William, 1828, Va.
Garr, B. F., 1861, Va.
Garrett, Frank J., 1889, N. C.
Garrett, R. Edward, 1890, Md.
Garrott, Erasmus R., 1856, Md.
Garrott, John D., 1826, Md.
Garrott, John E., 1851, Md.
Garry, James, 1830, Md.
Garry, Michael M., 1846, Md.
Garverich, Frank H., 1888, Pa.
Gassaway, Thomas J., 1825, Md.
Gates, Elijah, 1824, S. C.
Gattis, Robert L., 1888, N. C.
Gaulden, Samuel S., 1886, Ga.
Gaver, William E., 1888, Md.
Gavin, F. Denton, 1874, Md.
Gay, William F., 1882, Ga.
Gazzam, Edward H., 1832, Pa.
Gazzam, Joseph P., 1834, Pa.
Gehrman, Albert J., 1869, Md.
Geiger, John D. G., 1863, Md.
Gemmill, William McBride, 1822, Del.
George, Archibald, 1854, Md.
George, Enoch, 1872, Md.
Gerry, E. H., 1867, Pa.
Gerry, Nathaniel R., 1864, Md.
Gerstell, Richard, 1873, W. Va.
Gerstell, Robert, 1873, W. Va.
Getty, Oliver G., 1878, Md.
Getz, Charles, 1879, Md.
Ghiselin, James T., 1852, Md.
Ghiselin, William, 1834, Md.
Gibbons, Alex. M., 1868, Ohio.
Gibbons, Edwin P., 1862, Md.
Gibbs, Edmund C., 1884, Del.
Gibson, Alexander E., 1865, Md.
Gibson, George S., 1823, Va.
Gibson, George S., 1856, Md.
Gibson, James, 1846, Pa.
Gibson, John, 1831, Md.
Gibson, John C., 1848, Md.
Gibson, J. Gerard, 1883, Pa.
Gibson, John St. P., 1858, Va.
Gibson, M. W., 1884, N. C.
Gibson, Thomas S., 1887, Va.
Gibson, William, Jr., 1846, Md.
Gichner, Joseph E., 1890, Md.
Giddings, William V., 1868, Va.
Giger, Frederick S., 1844, Md.
Gilbert, George M., 1847, Del.
Giles, Alfred B., 1880, Md.
Gill, W. F., 1861, Md.
Gillam, Francis, 1861, N. C.
Gillard, Arthur E., 1887, Mass.
Gilleland, Charles J., 1835, Pa.
Gillespie, George W., 1880, Md.
Gillespie, W. A., 1831, —.
Gilliland, Robert J., 1883, S. C.
Gillingham, Ezra, 1816, Md.
Gilliss, John P. R., 1829, Md.
Gillon, Victor, Jr., 1829, Md.
Gilman, Judson, 1845, N. H.
Gilmer, Peachy H., 1835, Va.
Gilpin, George E., 1882, D. C.
Gilpin, John, 1827, Md.
Gimenez, Gabriel, 1875, Porto Rico.
Gittings, David S., 1818, Md.
Glacken, Joseph, 1855, Md.
Glacken, Michael, 1859, Md.
Gladfelter, J. Allen, 1878, Pa.
Glascock, A. B., 1888, W. Va.
Glassell, Robert T., 1886, Va.
Glenn, William E., 1856, Va.
Glisan, Rodney, 1849, Md.
Glocker, Theodore W., 1861, Md.
Gloninger, John W., 1841, Pa.
Godman, John D., 1818, Md.
Golder, George, 1844, Md.
Goldsborough, Charles H., 1823, Md.
Goldsborough, Charles W., 1863, Md.
Goldsborough, Edward Y., 1825, Md.
Goldsborough, Griffin W., 1838, Md.
Goldsborough, Henry T., 1852, Md.
Goldsborough, John, 1857, Md.
Goldsborough, Leander W., 1828, Md.
Goldsborough, Robert G., 1820, Md.
Goldsmith, Robert H., 1852, Md.
Goodman, Hector H., 1881, Md.
Gordon, Basil F., 1864, Md.
Gordon, James W. W., 1836, Md.
Gordon, John L. M., 1845, Ohio.
Gordon, L. Charles, 1877, Md.
Gordon, Samuel H., 1822, Va.
Gore, James, 1867, Md.
Gore, William, 1842, Pa.
Gorgas, Ferdinand J. S., 1863, Md.
Gorgas, Laurence De L., 1883, Md.
Gorman, Robert, 1852, Fla.
Gorsuch, J. Edmund, 1874, Md.
Gorsuch, James F. H., 1876, Md.
Gorsuch, William S., 1888, Md.
Gorter, Nathan R., 1879, Md.
Gott, Lewis E., 1861, D. C.

Gott, Richard T., 1868, Md.
Gough, Dixon, 1844, Md.
Gough, Richard T., 1849, Md.
Gouldin, J. Milton, 1861, Va.
Graff, George B., 1836, Ind.
Grafton, William H., 1849, Md.
Graham, George R., 1883, Md.
Graham, William A., 1881, Md.
Grahame, William, 1831, Md.
Grammer, Frederick L., 1826, Md.
Grant, Henry A., 1834, Ga.
Gray, Albert W., 1852, Va.
Gray, Benjamin R., 1842, Md.
Gray, James R., 1819, Ky.
Gray, John T., 1837, Md.
Gray, Reuben T., 1832, S. C.
Gray, Samuel, 1858, Md.
Green, G. F., 1871, Ga.
Green, Hugh R., 1867, Va.
Green, John S., 1882, Md.
Green, Richard H., 1859, Md.
Green, Thomas R., 1867, Md.
Greene, Triplett C., 1833, Va.
Greenley, Thomas W., 1888, Md.
Greenley, William, 1862, Md.
Greentree, Hiram, 1855, Md.
Greenway, Gilbert C., 1868, Va.
Greenwood, Caleb B., 1825, Ga.
Greetham, John W., 1833, Md.
Greetham, Miles L., 1831, Md.
Gregg, Cornelius K., 1879, Texas.
Gregg, H. W., 1871, Va.
Grier, Arthur S., 1883, N. C.
Grieves, Horatio G., 1828, Md.
Griffin, John S., 1878, N. C.
Griffith, Alfred, 1866, Md.
Griffith, Edward, 1826, Md.
Griffith, Edward J., 1852, Md.
Griffith, George R., 1857, Miss.
Griffith, Lewis, 1818, Md.
Griffith, Lycurgus E., 1833, Md.
Griffith, Robert H., 1824, Del.
Griffith, S. H., 1890, S. C.
Griffith, William B., 1870, Md.
Griggs, Harvey Melvin, 1890, Md.
Grimes, Gassaway S., 1838, Md.
Grimes, John H., 1868, Md.
Grimes, William H., 1828, Md.
Grimes, William K., 1842, Md.
Groff, J. Humphreys, 1866, N. J.
Gross, Henry, 1842, Md.
Gross, H. B., 1871, Md.
Gross, John I., Jr., 1865, Md.
Groton, William D., 1879, Va.
Grove, Augustus G., 1845, Md.
Grove, B. Frank Jr., 1877, Md.
Grove, Frank W., 1880, Va.
Grove, Fullerton A., 1862, Md.
Grove, William R., 1865, Md.
Grover, John S., 1831, Md.
Groves, Benjamin B., 1865, Del.
Grymes, Robert C. N., 1830, Va.
Guidry, Alexis O., 1842, La.
Gullat, Charles A., 1824, Va.
Gunby, Hiram H., 1855, Md.
Gunby, John, 1830, Md.
Gunn, John P., 1841, Md.
Gunter, Enos F., 1848, Va.
Gurley, James W., 1874, S. C.
Guy, James C., 1837, Va.
Guyton, B. Augustus, 1869, Md.
Gwinn, William B., 1827, Md.
Gwynn, Charles L, 1860, Va.
Gwynn, William H., 1857, Md.

Hadel, Albert K., 1889, Md.
Haefner, G. A., 1867, Md.
Hagerty, Edward, 1843, Md.
Hahn, Samuel, 1875, N. J.
Haig, William, 1848, Md.
Haile, James T., 1886, Va.
Hains, Franklin W., 1888, Va.
Hall, Albon E., 1866, Ohio.
Hall, Benjamin R., 1841, Md.
Hall, Daniel D., 1828, Va.
Hall, Dudley M., 1886, N. Y.
Hall, Edward M., 1841, Md.
Hall, Estep, 1844, Md.
Hall, E. T. Wade, 1885, W. Va.
Hall, George N., 1837, Md.
Hall, James, 1846, N. Y.
Hall, James B., 1868, N. C.
Hall, John E., 1856, Md.
Hall, Julius, 1841, Md.
Hall, J. Thomas, 1847, Md.
Hall, R. C., 1832, Md.
Hall, Rezin W., 1874, W. Va.
Hall, Thomas B., 1826, Md.
Hall, Thomas McKean, 1820, Pa.
Hall, Thomas Parry, 1816, Md.
Hall, William Fletcher, 1885, Md.
Hall, William H. D., 1833, Md.
Halsey, B. Bartow, 1885, Va.
Hamilton, Alexander D., 1856, Md.

Hamilton, Hugh, 1825, Va.
Hamilton, James, 1838, Md.
Hamilton, Samuel H., 1869, Md.
Hamilton, Summerfield P., 1847, Md.
Hamilton, William A., 1869, Md.
Hammer, Milton E., 1890, Md.
Hammond, George, 1854, Md.
Hammond, James R., 1866, Md.
Hammond, John W., 1825, Md.
Hammond, Milton, 1850, Pa.
Hammond, Nicholas, 1823, Md.
Hammond, Robert L., 1882, Md.
Hammond, Thomas, 1823, Md.
Hammond, Thomas W., 1849, Md.
Hammond, William, 1821, Md.
Hammond, William, 1847, Mo.
Hammond, William M., 1845, Md.
Hammontree, John S., 1855, Ohio.
Hance, Thomas C., 1849, Md.
Hand, Emanuel K. J., 1826, Md.
Handy, Littleton D., 1828, Md.
Handy, Samuel K., 1821, Md.
Handy, Thomas H., 1824, Del.
Handy, William N., 1874, Md.
Handy, William W., 1819, Md.
Hanna, Albert A., 1875, Pa.
Hanna, George S., 1858, Md.
Harbaugh, Charles V. L., 1889, Ind.
Harby, Thomas J., 1829, Md.
Hardcastle, Ed. M., Jr., 1889, Md.
Harden, John H., 1887, N. C.
Hardey, George J., 1824, Md.
Hardey, Thomas E., 1849, Md.
Hardey, William H., 1852, Md.
Hardin, Edward K., 1885, S. C.
Harding, Hiram W., 1860, Va.
Hardy, William G., 1827, Md.
Hargis, Corbin F., 1890, Md.
Hargrove, Charles Budwood, 1890, N. C.
Hargrove, James T., 1832, Md.
Hargrove, Robert H., 1877, N. C.
Harker, John F., 1871, Md.
Harker, Richard M. J., 1858, Md.
Harkins, J. W., 1871, Md.
Harlan, Herbert, 1879, Md.
Harlan, Reuben S., 1842, Md.
Harley, John H., 1857, Md.
Harman, John D., 1867, Md.
Harmon, G. E. H., 1872, Del.
Harper, Charles W., 1869, Md.
Harper, Goodwyn H., 1822, Va.
Harper, Isaac S., 1864, Md.
Harper, James, 1817, D. C.
Harper, Robert W., 1815, Md.
Harper, Samuel, 1827, Md.
Harrell, Abraham, 1833, Va.
Harrell, Francis W., 1879, Md.
Harrell, James J., 1883, N. C.
Harrell, William B., 1849, N. C.
Harrington, J. Oliver, 1875, Md.
Harrington, John C., 1869, Md.
Harrington, John E., 1873, Md.
Harris, Adam C., 1850, N. C.
Harris, Chapman, 1856, Md.
Harris, Charles C., 1883, Md.
Harris, George, 1823, Md.
Harris, George W., 1826, Va.
Harris, J. E., 1883, Mo.
Harris, James C., 1883, S. C.
Harris, James E., 1886, Md.
Harris, John C., 1862, Md.
Harris, John W., 1870, Va.
Harris, Joseph, 1869, Md.
Harris, Mackall, 1836, Md.
Harris, Thomas B., 1834, Md.
Harrison, Archie C., 1887, Va.
Harrison, Aristides S., 1888, N. C.
Harrison, H. T., 1874, Va.
Harrison, John H., 1831, Md.
Harrison, John S., 1837, Va.
Harrison, Samuel A., 1843, Md.
Harrod, John, 1834, Md.
Harrow, Charles A., 1819, Va.
Harrow, John W., 1853, Md.
Hart, John B., 1883, Md.
Hart, William, 1852, La.
Hartman, Jacob H., 1869, Md.
Hartwig, Charles W., 1889, Md
Harvey, G. B., 1877, W. Va.
Harwood, Benjamin, 1844, Md.
Harwood, Richard, 1835, Md.
Haskins, Carter, 1869, Md.
Hatton, Richard M. S., 1860, Md.
Haw, Henry, 1820, D. C.
Hawkins, Hamilton S., 1822, Md.
Hawkins, J. Weems, 1865, Md.
Hawkins, John A., 1853, Va.
Hawkins, John B., 1825, Md.
Hawkins, Peter W., 1852, Md.
Hawkins, Theophilus, 1819, Md.
Haxall, Robert W., 1826, Va.
Hay, Jacob, 1855, Pa.
Hay, John, 1848, Pa.

HAYDEN, HORACE H., 1840, Md.
Hayes, John J., 1819, Md.
Haynes, George W., 1857, Miss.
Haynes, J. W. Dorsey, 1889, Va.
Hays, Archer, 1858, Md.
Hays, George T., 1850, Va.
Hays, Jacob, 1823, Pa.
Hays, Joseph C., 1824, Md.
Hays, Joseph G., 1834, Va.
Hays, T. Heyward, 1886, S. C.
Hazlehurst, Abraham M., 1825, Pa.
Heagy, George W., 1850, Md.
Healey, Thomas A., 1835, Md.
Healy, James E., 1855, Md.
Heard, Edward J., 1844, La.
Hearn, John L., 1846, Md.
Heartle, Oreas, 1831, Md.
Heath, Horace M., 1860, Va.
Heaton, Albert, 1827, Md.
Heaton, Eppa H., 1889, Va.
Heaton, Vincent B., 1851, Md.
Hebb, John W., 1860, Md.
*Hebrack, Edmund R., 1889, Pa.
Hebrank, J. Fuller, 1883, Pa.
Hedges, H. Slicer, 1883, W. Va.
Heerman, Adolphus L., 1846, Md.
Heffenger, Arthur C., 1875, Md.
Heffenger, C. Warwick, 1881, Md.
Heighe, James, Jr., 1822, Md.
Heiner, John, 1846, Md.
Heldrick, Phillipp, 1883, Germany.
Hellen, William D., 1856, Md.
Helm, Meredith, 1825, Md.
HELMSLEY, WILLIAM, 1845, Md.
Helsby, Thomas H., 1859, Md.
Hemmeter, John C., 1884, Md.
Henderson, Charles B., 1858, Md.
Henderson, R. B., Jr., 1884, N. C.
Henderson, W. B., 1887, N. C.
Hendricks, N. M., 1885, W. Va.
Hendrix, Henry A., 1855, Pa.
Hendrix, Joseph W., 1849, Pa.
Hengst, William F., 1876, Md.
Henkel, Charles Bernard, 1889, Md.
Henkle, Eli J., 1850, Md.
Henry, Edward H., 1835, Va.
Henry, Robert J., 1846, Md.
Henry, Robert J., 1866, Md.
Henry, Robert S., 1883, Md.
Henry, Thomas Y., 1841, Va.
Herbert, William P., 1818, Md.
Hering, Edwin A., 1855, Md.
Hering, Joseph T., 1885, Md.
Hering, Joshua W., 1855, Md.
Herman, Henry S., 1870, Md.
Hermange, Anthony, 1826, Md.
Herndon, Brodie S., 1829, Va.
Herndon, Edwin, 1830, Va.
Heslip, Thomas, 1827, Md.
Hetrick, Horace B., 1888, Pa.
Hewitt, Charles, 1868, Md.
Hewitt, George W., 1854, Pa.
Hewitt, Rezin D., 1825, Md.
Hicks, Charles J. J., 1877, Ga.
Higgins, H. Lot, 1853, Va.
Higgins, James, 1839, Md.
Highberger, William T., 1883, Md.
Hilgartner, Henry L., 1889, Md.
Hill, Alexander, 1876, Md.
Hill, Charles H., 1846, Md.
Hill, Eugene W., 1886, N. H.
Hill, George, 1823, Va.
Hill, Henry F., 1877, Ala.
Hill, J. Shelton, 1871, Ala.
Hill, Joseph H., 1845, Mo.
Hill, L. Theophilus, 1882, S. C.
Hill, Norman F., 1882, Md.
Hill, Rhydon G., 1823, S. C.
Hill, T. L., 1872, Md.
Hill, W. Junius, 1889, N. C.
Hilleary, W. M., 1860, Md.
Hilliard, Robert C., 1843, Va.
Hilton, Julius J., 1886, N. C.
Hinchman, William A., 1873, Pa.
Hines, Philip John, 1838, Md.
Hines, William M., 1846, Md.
Hinkle, George W., 1826, Pa.
Hinkley, Hargrove, 1847, Md.
Hintze, Frederick E. B., 1823, Md.
Hitch, Samuel G. L., 1875, Md.
Hitch, William, 1824, Md.
Hitchcock, Charles M., 1835, Ohio.
Hitt, Washington W., 1825, Ohio.
Hitzelberger, Francis L., 1836, Md.
Hobbs, Warner, 1845, Md.
Hoch, Charles August, 1890, Md.
Hocking, George H., 1879, W. Va.
Hocking, John W., 1884, W. Va.
Hocking, W. C., 1890, Md.
Hodgdon, Alexander L., 1884, Va.

*Hebrank?

Hodges, Benjamin B., 1824, Md.
Hodges, William E., 1856, Md.
Hodges, William R., 1860, Md.
Hodgkin, Alexander B., 1859, Md.
Hodson, Eugene, 1856, Md.
Hoen, A. G., 1873, Md.
Hoff, Monzell M., 1889, W. Va.
Hoffman, George, —, —.
Hoffman, George H. C., 1869, Md.
Hoffman, J. Homer, 1881, Md.
Hoffman, Lawrence B., 1861, Md.
Hoffman, Samuel J., 1877, Va.
Hoffmeier, Frank C., 1867, Md.
Hoge, G. Dickson, 1868, Va.
Hogg, Samuel, 1819, Tenn.
Holbrook, Edward H., 1868, Md.
Holcomb, George, 1826, N. J.
Holden, Randall, 1861, Va.
Holland, Griffin W., 1827, Va.
Holland, John T., 1862, Md.
Holleman, Whitfield, 1829, Va.
Holley, James T., 1881, Va.
Holliday, Lewis L., 1825, Va.
Holliday, W. Zellars, 1882, Ga.
Hollifield, Horatio B., 1882, Ga.
Hollingsworth, Charles A., 1881, Md.
Hollingsworth, Charles M., 1882, Va.
Hollingsworth, Parkin, 1825, Md.
Hollingsworth, Robert, 1852, Md.
Hollis, Willis H., 1879, W. Va.
Holloway, William, 1846, Md.
Hollyday, John G., 1868, Md.
Holmes, Jeremiah E., 1863, Md.
Holmes, John W., 1882, Va.
Holmes, Lewis, 1855, Md.
Holstein, John W., 1883, W. Va.
Holstenbake, A., 1865, Ga.
Holt, Thomas S., 1869, Md.
Holton, Thomas S., 1860, Md.
Hood, Charles H., 1846, Ohio.
Hooe, Abraham B., 1826, Va.
[1]Hook, Daniel, 1820, Ga.
Hooper, Jeremiah P., 1828, Md.
Hooper, John H., 1815, Md
Hooper, John R., 1860, Md.
Hoover, C. S., 1884, W. Va.
Hoover, F. Pierce, 1884, Md.
Hope, W. D., 1887, S. C.
Hopkins, Arundel, 1863, Md.
Hopkins, Charles L., 1887, W. Va
Hopkins, D. W., 1877, Md.
Hopkins, Ephraim, Jr., 1859, Md.
Hopkins, Howard H., 1869, Md.
Hopkins, Joel, 1815, Md.
Hopkins, John W. H., 1854, Va.
Hopkins, Thomas C., 1830, Md.
Hopkins, Wakeman B., 1828, Md.
Hopkins, William W., 1858, Md.
Hopkinson, B. Merrill R., 1885, Md.
Horn, August, 1888, Md.
Horn, Louis C., 1869, Md.
Horner, Joseph S., 1883, Mo.
Horsey, James B., 1827, Md.
Horsey, John A. E., 1831, Va.
Horsey, William S., 1838, Md.
Horwitz, Eugene, 1889, Md.
Horwitz, Phineas J., 1845, Md.
Horwitz, Theophilus B., 1844, Md.
Hoskins, J. R. B., 1871, Va.
Hotchkiss, George E., 1887, Va.
Houck, Henry J., 1870, Md.
Houck, Jacob W., 1842, Md.
Houseal, W. Gustave, 1886, S. C.
Houston, Benjamin F., 1833, Md.
Houston, Henry G., 1881, Va.
Houston, Henry W., 1832, Del.
Houston, Joseph M., 1855, Del.
Howard, Alexander W., 1870, Pa.
Howard, Cornelius, 1848, Md.
Howard, E. Lloyd, 1861, Md.
Howard, George A., 1851, Va.
Howard, H. S., 1867, Ala.
Howard, James, 1832, Md.
Howard, James M., 1889, Ga.
Howard, James McH., 1869, Md.
Howard, John C., 1825, Md.
Howard, M. P., 1839, Md.
Howard, William, 1817, Md.
Howard, William Travis, Jr., 1889, Md.
Howell, T. P., 1872, Chickasaw Nation.
Hower, Jonathan A. C., 1854, Md.
Howland, John M., 1823, Md.
Hoxton, T. Semmes, 1852, Va.
Hubard, J. E., 1872, Va.
Hubbard, W. H., 1881, Va.
Hubberd, Charles M., 1830, Va.
Hudgins, Albert G., 1826, Va.
Hudralt, Alfred, 1828, Va.
Hudson, George W., 1875, Ark.
Hudson, Herbert S., 1868, Ala.

[1]Also B. M., 1819.

Huffington, Edward K., 1821, Del.
Hughes, Charles F., 1828, Md.
Hughes, Ellis, 1834, Md.
Hughes, George, 1819, Md.
Hughes, James F., 1860, Va.
Hughes, Joseph C., 1845, Pa.
Hughey, James B., 1883, S. C.
Hughey, William, 1829, Pa.
Hughlett, John, 1829, Va.
Hulse, Isaac, 1823, N. Y.
Hultz, R. M., 1871, Md.
Hummel, Arthur L., 1884, Pa
Humphrey, J. Rufus, 1874, Va.
Humphreys, Cathell, 1819, Md.
Humphreys, E. W., 1872, Md.
Humrichouse, J. W., 1873, Md.
Humrickhouse, George, 1884, Md.
Humrickhouse, John M., 1885, Iowa.
Hundley, J. Mason, 1882, Va.
Hungerford, Thomas B., 1822, Md.
Hungerford, William Smith, 1836, Md.
Hunley, Luther B., 1877, Va.
Hunt, Henry S., 1831, Md.
Hunter, James, 1827, N. C.
Hunter, John H., 1855, Va.
Hunter, T. C., 1867, Va.
Hunter, William A., 1858, Ga.
HUNTT, HENRY, 1824, D. C.
Hurst, George N., 1849, Ky.
Hurt, Richard T., 1861, Va.
Hurtt, Edgar D., 1854, Md.
Hurtt, Edward, 1848, Md.
Hurtt, Thomas D., 1851, Md.
Hussey, Nathan, 1832, Md.
Hussey, William S. L., 1846, Md.
Hutchings, David, 1853, Md.
Hutchins, Nicholas P., 1834, Md.
Hyatt, F., 1872, Md.
Hyslop, John T. B., 1885, Va.
Hysore, William F., 1866, Md.

I'Anson, William H., 1846, Va.
Iddings, Charles M., 1888, Md.
Iglehart, David T., 1856, Md.
Iglehart, Joseph, 1828, Md.
Iglehart, N. E. Berry, 1889, Md.
Iglehart, Osborn S., 1857, Md.
Ijams, George E., 1879, Md.
INGE, RICHARD, 1823, Ala.
Inloes, Henry A., 1833, Md.
Innes, James, 1868, Pa.
Ireland, James G., 1852, Md.
Ireland, John F., 1856, Md.
Irons, Edward P., 1865, Md.
Irwin, J. Robinson, 1877, N. C.
Isaacs, Charles E., 1833, N. Y
Ivey, William P., 1883, N. C.
Izlar, Arthur L., 1889, S. C.

Jackman, Frederick Bayard, 1890, Mass.
Jackson, Charles R., 1828, Md.
Jackson, Samuel R., 1848, Va.
Jacob, Edward, 1839, Md.
Jacob, George P., 1826, Va
Jacobs, James K. H., 1877, Md
Jacobs, James T., 1855, Md.
Jaeger, W. R., 1871, Md.
JAMES, EDMUND P., 1842, Md.
James, W. Dudley, 1881, Pa.
James, W. H., 1872, Va.
Jameson, Benjamin A., 1855, Md.
Jameson, George W., 1819, Md.
Jameson, Horatio G., 1813, Pa.
Jameson, Rush, 1827, Md.
Jameson, William H., 1822, Va.
Jamesson, Harper C., 1885, W. Va.
Jamison, Thomas W., 1838, Md.
Jamison, William D., 1845, Md.
Janney, Charles H., 1885, Va.
Janney, Edward W., 1863, Va.
Janney, Nathan H., 1843, Va.
Janney, O. Edward, 1881, Md.
Jarrett, James H., 1852, Md.
Jarrett, Martin L., 1864, Md.
Jarvis, William C., 1876, Md.
Jay, John G., 1871, Md.
Jefferson, Charles W., 1852, Md.
Jefferson, Robert K., 1890, Md.
Jenifer, Daniel of St. Thos., 1837, Md.
Jenifer, John C., 1836, Md.
Jenkins, Charles A., 1869, Md.
Jenkins, Felix, 1849, Md.
Jenkins, Felix S., Jr., 1887, Md.
Jenkins, Theodore, 1832, Md.
Jenness, John H., 1887, Md.
Jennings, Jacob M., 1826, Md.
JENNINGS, SAMUEL K., 1818, Md.
Jennings, Samuel K., Jr., 1820, Md.
Jennings, Thomas R., 1826, Pa.
Jennings, William T., 1867, Va.
Jerome, James R., 1890, N. C.
Jessop, Abraham, 1821, Md.
Jessop, C. Ashton, 1881, Md.
Jeter, Ned M., 1887, Va.

Jewett, J. Cushing, 1849, Md.
Jewett, James J., 1833, N. Y.
Johns, Benjamin T., 1829, Md.
Johns, Edward W., 1849, Md.
Johns, Montgomery, 1853, Md.
Johnson, Andrew J., 1855, Md.
Johnson, Benjamin, 1818, Va.
Johnson, Benjamin D., 1826, Md.
Johnson, Clarence S., 1873, Md.
Johnson, Charles F., 1879, W. Va.
Johnson, David H., 1819, Md.
Johnson, Edward, 1833, Md.
Johnson, George O., 1869, Iowa.
Johnson, Henry M., 1827, Va.
Johnson, Julius A., 1871, Md.
Johnson, James, 1827, Md.
Johnson, James T., 1848, Md.
Johnson, Jeremiah, 1852, Md.
Johnson, John B., 1852, Va.
Johnson, Milton, 1826, Md.
Johnson, Richard P., 1849, Md.
Johnson, Samuel A., 1828, Md.
Johnson, Thomas Brashear, 1889, Md.
Johnson, Thomas F., 1853, Md.
Johnson, Thomas R., 1828, Md.
Johnson, W. Holton, 1882, Pa.
Johnson, William H., 1830, Va.
Johnson, William H., 1849, Md.
Johnston, Christopher, 1844, Md.
Johnston, Christopher, Jr., 1880, Md.
Johnston, Ovid M., 1862, Pa.
Johnston, Robert, 1823, Va.
Johnston, Robert, 1852, Va.
Johnston, R. E. Lee, 1885, Va.
Johnston, William S., 1887, Ga.
Jones, Buckler, 1852, Md.
Jones, Caleb, 1830, Md.
Jones, Charles H., 1851, Md.
Jones, De V. D., 1872, Ala.
Jones, Edward W., 1824, S. C.
Jones, F. E., 1871, Miss.
Jones, Galen, 1824, Pa.
Jones, G. Frank, 1889, Del.
Jones, George H., 1867, Md.
Jones, G. M., 1873, Ga.
Jones, George Perry, 1836, Md.
Jones, George P., 1865, Md.
Jones, H. H., 1867, Va.
Jones, Henry M., 1860, Md.
Jones, Henry Z., 1865, Md.
Jones, Jacob H., 1852, Md.
Jones, James D., 1887, Va.
Jones, J. N., 1871, Ga.
Jones, John H., 1825, Md.
Jones, Joshua, Jr., 1829, Md.
Jones, Oliver F., 1880, Pa.
Jones, Philip G., Jr., 1829, Md.
Jones, Reuben E., 1849, Md.
Jones, Samuel J., 1851, Ala.
Jones, Silas, 1875, Pa.
Jones, Thomas D., 1812, Md.
Jones, T. Marshall, 1870, Va.
Jones, Walker, 1832, Va.
Jones, William A., 1873, Md.
Jones, W. Hardaway, 1882, Va.
Jones, William J., 1883, Md.
Jones, William T., 1835, Md.
Jones, Wilson W., 1846, Va.
Jordan, Charles H., 1857, Va.
Jordan, J. R., 1884, Va.
Jordan, J. W. S., 1871, Md.
Jordan, Mills M., 1841, Va.
Jordan, R. Merton, 1852, Va.
Jordan, Thomas M., 1856, Pa.
Julian, Abner J. P., 1883, N. C.
Julian, H. M., 1885, N. C.
Jump, Clarence K., 1885, Md.

Kasten, W. Julian, 1886, Md.
Keagy, John M., 1822, Pa.
Kealhofer, Richard H., 1866, Md.
Kearney, William A., 1883, W. Va.
Keech, James O., 1872, Md.
Keech, J. Sothoron, 1888, Md.
Keech, Thomas A. R., 1856, Md.
Keedy, Daniel G., 1835, Md.
Keedy, Samuel H., 1864, Md.
Keen, A. T., 1885, Va.
Keen, Thomas F., 1881, Va.
Keenan, Joseph A., 1848, Md.
Keene, Alexander C., 1822, Ky.
Keene, John, 1826, Md.
Keene, Samuel A., 1865, Md.
Keener, David, 1825, Md.
Keener, William H., 1845, Md.
Keerl, Charles F., 1870, Md.
Keerl, William, 1827, Md.
Keets, John T., 1858, Md.
Keffer, William H., 1850, Va.
Keirle, Nathaniel G., 1858, Md.
Keirn, Garret, 1819, Md.
Keisler, M. B., 1872, S. C.
Keith, James B., 1851, N. C.
Keith, Joseph P., 1882, N. C.

Kellam, E. E., 1861, Va.
Kellam, Frederick C. A., 1866, Va.
Keller, B. F., 1871, Md.
Keller, Daniel, 1847, Md.
Keller, Franklin P., 1878, Md.
Keller, Josiah G., 1863, Md.
Kelly, J. Lawrence, 1874, Ga.
Kelly, James W., 1887, Va.
Kelly, John I., 1864, Md.
Kelly, Lewis, 1865, Md.
Kelly, S. Robert, 1890, W. Va.
Kelly, Thomas, 1866, Md.
Kemp, Henry C., 1863, Md.
Kemp, H. M., 1881, Md.
Kemp, John D., 1856, Ohio.
Kemp, J. McKendree, 1863, Md.
Kemp, Joshua S., 1858, Md.
Kemp, Luther, 1887, Md.
Kemp, W. F. A., 1872, Md.
Kemp, W. Thomas, 1863, Md.
Kendal, William T., 1867, Miss.
Kennard, Joseph M., 1857, Del.
Kennard, Thomas C., 1822, Md.
Kennedy, Arthur T., 1851, Va.
Kennedy, Booth, 1856, Md.
Kennedy, Howard, 1828, Md.
Kennedy, John, 1820, Md.
Kennedy, Stephen D., 1855, Md.
Kennedy, William P., 1885, N. C.
Kent, Daniel, 1845, Md.
Kent, Joseph, Jr., 1830, Md.
Kephart, Philip, 1832, Md.
Ker, Samuel H., 1865, Md.
Kernan, Charles K., 1887, Va.
Kerr, Charles S., 1868, N. C.
Kerr, J. Purd, 1888, Pa.
Kerr, Robert J., 1858, Md.
Kessler, Albert M., 1870, Md.
Key, Robert M., 1854, Md.
Keyser, Charles C., 1850, Md.
Keyser, N. A. S., 1883, Md.
Kibler, Benjamin F., 1880, Va.
Kibler, James M., 1886, S. C.
Kidd, William G., 1853, Md.
Kidder, Jerome H., 1866, Md.
Kilty, Richard M., 1826, Md.
Kinard, George C., 1885, Pa.
Kinard, J. Wesley, 1882, Pa.
King, Benjamin, 1818, Md.
King, Daniel, 1823, D. C.
King, David, 1824, Md.
King, E. S., 1889, N. C.
King, Hiram, 1834, Md.
King, John T., 1851, Md.
King, John T., 1866, Md.
King, John W., 1819, Md.
King, Michael, 1820, Va.
King, P. W., 1884, Pa.
King, Vincent O., 1847, D. C.
Kinkle, James C., 1847, Md.
Kinne, George L., 1887, Vt.
Kinnemon, George S., 1874, Md.
Kinnemon, Perry S., 1833, Md.
Kinzer, John S., 1881, Pa.
Kinzer, Samuel G., 1857, Md.
Kinzer, Thomas O., 1863, Md.
Kirby, Thomas E., 1860, Md.
Kirby, William A., 1886, S. C.
Kirk, William, 1828, Va.
Kirk, William M., 1868, Va.
Kirkpatrick, T. S., 1884, N. C.
Klinedinst, J. Ferd., 1889, Pa.
Kloeber, John S., 1886, Va.
Kloman, William C., 1855, Md.
Klueber, C. L., 1872, Germany.
Knight, Cornelius S., 1858, Md.
Knight, Louis W., 1866, Md.
Knight, Samuel T., 1835, Md.
Knight, Samuel T., Jr., 1868, Md.
Knipp, Harry E., 1887, Md.
Knott, William F., 1830, Md.
Knotts, George P., 1852, Md.
Knotts, James V., 1866, Md.
Knox, John H., 1829, Pa.
Koechling, Charles W., 1857, Md.
Korner, Alexander H., 1886, Ohio.
Krise, C. H., 1871, Pa.
Kroh, William H., 1886, Md.
Krozer, John J. R., 1848, Va.
Kugler, Joseph, 1865, Germany.
Kuhn, Henry, 1825, Md.
Kuhn, Jeremiah F., 1830, Md.
Kuykendal, Clarence M., 1890, S. C.
Kuykendal, Edwin H., 1888, W. Va.

Laborde, John B., 1822, S. C.
Lackland, Eli, 1822, Md.
La Compte, Stephen, 1827, Md.
Lacy, John B., 1858, Va.
Lacy, John H., 1879, N. C.
Lafferty, James S., 1881, N. C.
Laird, Edward C., 1877, Va.
Lake, Robert Pinkney, 1849, Md.
Lamb, Charles W., 1863, Md.

Lambdin, Edward S., 1880, Md.
Lambdin, William W., 1854, Md.
Lambert, Colin H., 1857, Md.
Lambert, Francis, 1836, D. C.
Lambert, John, 1828, Md.
Lambeth, William L., 1820, Va.
Land, Emerson, Jr., 1886, Va.
Landers, Thomas, 1865, Md.
Landis, Joseph A., 1828, Md.
Laney, Joseph M., 1853, Pa.
Lanier, Benjamin, 1827, Va.
Lanier, N. R. S., 1880, Md.
Lankford, A. J. H., 1860, Md.
Lansdale, B. Frank, 1866, Md.
Lappé, Martin, Jr., 1888, Pa.
Large, Jonathan L., 1851, Pa.
Larkin, William D. F., 1849, Md.
Laroque, Alfred, 1847, Md.
Larrick, George W., 1878, Va.
Larsch, James C., 1842, Md.
Larsh, Silas, 1826, Md.
Lassell, William H., 1853, Md.
Latham, Fayette M., 1885, Va.
Latham, O. W., 1882, N. Y.
Latham, P. H., 1876, Md.
Latimer, John R., 1881, S. C.
Latimer, Thomas S., 1861, Pa.
Lauck, Theodore H., 1868, Va.
Lauderbaugh, F. B., 1883, Md.
Laurason, Samuel C., 1831, Md.
Lautenbach, Robert, 1865, Md.
Lauver, Milton A., 1865, Md.
Laveille, Uriah, 1853, Md.
Lawrence, Daniel H., 1869, Md.
Lawrence, James H., 1832, Md.
Lawrence, Richard, 1843, Md.
Lawrence, Thomas J., 1819, Md.
Lawrence, Upton H., 1836, Md.
Lawrence, Virgil C., 1857, Md.
Laws, Cassius D., 1877, Va.
Lawson, Lemuel S., 1867, Md.
Layton, Garret S., 1831, Del.
Leach, Richard V., 1849, Md.
Leamy, James C., 1866, Md.
Leary, T. H., 1886, N. C.
Leason, James A., 1881, Md.
Leatherbury, George P., 1857, Va.
Le Cato, Edwin W., 1860, Va.
Le Cato, George W., 1864, Va.
Lecato, John T., 1884, Va.
Lecompte, G. Byron, 1861, Md.
Lecompte, William B., 1833, Md.
Ledbetter, Arthur E., 1888, N. C.
Le Doux, J. A., 1889, Cal.
Lee, Benjamin, 1818, Va.
Lee, Charles A., 1858, Md.
Lee, Daniel E., 1860, N. C.
Lee, Maxey G., 1888, S. C.
Lee, Richard C., 1859, Va.
Lee, William, 1865, Md.
Leech, B. Towner, 1881, Md.
Le Fevre, H. W., 1867, Pa.
Leggette, E. M. B., 1872, Miss.
Leh, Henry D., 1884, Pa.
Leigh, John F., 1834, Md.
Lemaster, Andrew J., 1879, W. Va.
Lemen, William M., 1855, Md.
Lemmer, Johann C., 1885, Pa.
Lemmon, A. H., 1822, Md.
Lemmon, Richard H., 1876, Va.
Leonard, Benjamin F., 1876, Md.
Lester, Shipley, Jr., 1849, Md.
Lester, William McC., 1887, S. C.
Levely, William, 1839, Md.
Levering, James, 1837, Md.
Lewin, J. Y., 1876, Va.
Lewis, Alfred, 1826, Va.
Lewis, Charles G., 1821, La.
Lewis, Frank W., 1878, Va.
Lewis, George W., 1886, N. C.
Lewis, James E. H., 1861, Md.
Lewis, John L., 1888, Va.
Lewis, John S., 1831, Va.
Lewis, John W., 1820, N. C.
Lewis, John W., 1854, N. C.
Lewis, Richard H., 1871, N. C.
Lewis, W. Milton, 1888, Ohio.
Lewis, Warner, Jr., 1867, Va.
Ligget, James, 1827, Md.
Ligget, John J., 1869, Md.
Lilly, Henry A., 1847, Pa.
Lilly, Virgil H. B., 1869, Pa.
Lincoln, Frank T., 1879, Ga.
Lincoln, Nathan S., 1852, Mass.
Lindsay, John J., 1887, S. C.
Lining, Thomas, 1822, S. C.
Linthicum, Asa S., 1852, Md.
Linthicum, Hezekiah, 1855, Md.
Linthicum, James G., 1859, Md.
Linthicum, John W., 1884, Md.
Linthicum, Otis Mills, 1890, Md.
Linthicum, Theodore, 1835, Md.
Linthicum, Thomas W., 1879, Md.
Lish, A. R. J., 1871, Md.

Littig, Thomas, 1830, Md.
Littleton, James C., 1883, Md.
Livingston, Andrew D., 1827, Pa.
Livingston, John H., 1878, Ga.
Lloyd, Francis M., 1855, Md.
Lloyd, George S., 1881, N. C.
Lockridge, J. B., 1885, W. Va.
Lodge, William J., 1859, Pa.
Loftin, Preston B., 1888, N. C.
Logan, Edward N., 1887, Va.
Logie, B. Rush, 1890, Md.
Lomax, Richard S., 1855, Va.
Long, B. L., 1881, N. C.
Long, Durritt, 1816, Va.
Louchery, Daniel C., 1880, Md.
Love, Eli N., 1849, Va.
Love, James H., 1878, W. Va.
Love, William S., 1890, Md.
Lovett, David H., 1833, Va.
Lowe, A. C., 1877, Md.
Lowe, James A., 1858, Pa.
Lowndes, Charles, 1855, Md.
Lowndes, Charles H. T., 1888, Md.
Lowndes, Edward H., 1828, Md.
Lowry, Alexander, 1822, S. C.
Lowry, F. W., 1883, N. C.
Lowry, James B., 1883, N. C.
Lucas, Charles C., 1886, W. Va.
Lumsden, William J., 1869, N. C.
[1]Lumsden, William O., 1849, Md.
Lyles, William D., 1848, Md.
Lyles, William Durham, 1837, S. C.
Lynch, Andrew A., 1829, Pa.
Lynch, Francis E., 1851, Md.
Lynch, Jethro, 1855, Md.
Lynch, John S., 1853, Md.
Lynch, Thomas A., 1847, Md.
Lynde, Frederick M., 1876, Mich.
Lynn, George, Jr., 1829, Md.
Lyon, Albert, 1828, Md.
Lyon, Samuel H., 1827, Md.
Lyon, Washington, 1835, Tenn.

Maccubbin, John M. S., 1823, Md.
Mace, John, 1887, Md.
Mace, Samuel V., 1849, Md
Mace, S. Veirs, 1884, Md.
Macgill, Charles, 1828, Md.
Macgill, Charles G. W., 1856, Md.
Macgill, William D., 1823, Md.
Mackall, Leonard, 1826, D. C.
Mackall, Lewis, 1824, D. C.
Mackall, Louis, Jr., 1851, Md.
MACKALL, RICHARD, 1838, Md
Mackall, Richard C., 1847, Va.
Mackenheimer, Charles P., 1853, Md.
Mackenzie, Edward E., 1884, Md.
Mackenzie, George B., 1828, Md.
Mackenzie, George B., 1862, Md.
Mackenzie, John C., 1847, Md.
Mackenzie, John P., 1821, Md.
Mackenzie, Thomas G., 1861, Md
Mackey, Argyle, 1890, D. C.
Mackie, James S., 1848, Md.
Mackubbin, Richard C., 1839, Md
Macon, Philemon J., 1883, N. C.
Maddox, Adderton, 1836, Md.
Maddox, Charles J., 1843, Md
Maddox, James T. N., 1832, Md.
Maddox, Robert B., 1837, La.
Magill, William H., 1817, Pa.
Magruder, D. Lynn, 1849, Md.
Magruder, Edward R., 1833, Md.
Magruder, Hezekiah, 1826, D. C.
Magruder, J. Willson, 1862, Md.
Magruder, John A., 1825, Md.
Magruder, T. L. C., 1867, Md.
Magruder, Thomas B., 1821, Md
Magruder, William B., 1825, Md.
Magruder, William B., 1831, D. C.
Magruder, William E., 1854, Md.
Magruder, William W., 1819, Md.
Maguire, Charles, 1820, Ireland
Maguire, C. Frank, 1883, Md.
Mahon, James T., 1864, Pa.
Malloy, Charles A., 1838, Md
Malone, Frederick R., 1882, Md
Malone, J. D., Jr., 1884, Ga.
Malone, Wilson P., 1888, Va.
Mamster, Samuel, 1828, Md.
Manifold, W. H., 1861, Pa.
Mann, Arthur H., Jr., 1890, Md.
Manning, Anthony La F., 1852, Md.
Manning, Henry E. T., 1860, N. C.
Manning, William, 1833, Md.
Manning, William P., 1869, Va.
Manro, Jonathan, Jr., 1825, Md.
Mansfield, Arthur D., 1890, Md
Mansfield, Richard W., 1865, Md.
Manson, Francis E., 1822, Va.

[1]Also B. M., 1848.

Mapp, Samuel W., 1844, Va.
Mapp, Thomas R., 1856, Va.
Marbury, Alexander M., 1829, Md.
Marbury, William A., 1867, Md.
Marchand, Louis A. B., 1830, Md.
Marcy, Virgil M. D., 1847, N. J.
Maris, Edward A., 1841, Md.
Maris, George W., 1833, Md.
Markham, James B., 1843, Ala.
Marmillion, Edmund B., 1847, La.
Marrast, John, 1818, Md.
Marriott, Henry B., 1883, N. C.
Marsden, James J., 1823, Va.
Marsh, Grafton, 1813, Md.
Marsh, Josiah, 1819, Md.
Marsh, William H., 1876, Md.
Marshall, Ashton A., 1845, Va.
Marshall, Edward W., 1852, Md.
Marshall, John S., 1853, Md.
Marshall, Robert M., 1866, Md.
Marsteller, Cyrus C., 1818, Va.
Marsters, William C., 1853, Md.
Martenet, J. Fussell, 1880, Md.
Martin, Andrew J., 1853, Md.
Martin, Charles M., 1863, Md.
Martin, Ennalls, 1818, Md.
Martin, Frank, 1886, Md.
Martin, George M., 1882, Md.
Martin, George T., 1819, Md.
Martin, H. H., 1832, Md.
Martin, Honori, 1829, Va.
Martin, Hugh, 1853, Del.
Martin, J. Everette, 1890, N. C.
Martin, John H., 1862, Md.
Martin, Joseph, 1825, Md.
Martin, Joseph B., 1823, Md.
Martin, Mathias, 1865, Md.
Martin, Samuel, 1813, Md.
Martin, Samuel B., 1838, Md.
Martin, William N., 1853, Md.
Martindale, Samuel, 1823, Md.
Mason, Alexander H., 1831, Va.
Mason, John Seddon, 1836, Va.
Mass, Franklin, 1850, Md.
Massenburg, Richard C., 1884, Md.
Massey, Charles H. B., 1849, Md.
Massey, J. E., 1871, S. C.
Massey, Rigbie, 1830, Md.
Massie, William A., 1816, Va.
Mathews, James E., 1860, Md.
Mathews, Thomas 1837, Md.
Mathias, John S., 1879, Md.
Mathias, William A., 1843, Md.
Matlack, Armistead G., 1859, Md.
Mattfeldt, Charles L., 1886, Md.
Matthews, Alexander, 1847, D. C.
Matthews, Charles H., 1830, Md.
Matthews, Francis, 1830, Md.
Matthews, Hugh H., 1828, Md.
Matthews, Robert, 1822, Md.
Matthews, Thomas A., 1890, N. C.
Maughlin, Hugh A., 1864, Md.
Maund, Frederick, 1848, Md.
Maus, L. Mervin, 1874, Md.
Maxwell, W. S., 1873, Md.
Maxwell, William S., 1830, Del.
May, Bushrod L., 1850, Va.
May, Edmund T., 1885, Ga.
May, Frederick, 1869, Md.
May, Robert L., 1890, Fla.
Maybank, Joseph, 1889, S. C.
Maynard, Clinton, 1870, Md.
Maynard, James, 1833, Md.
Maynard, James H., 1866, Md.
Mayo, John, 1835, Va.
Mayo, William R., 1890, N. C.
Mays, Rhydon G., 1823, S. C
McAden, Giles M., 1889, N. C.
McAliley, J. Wallace, 1889, S. C.
McAlpine, George, 1850, Miss
McCabe, Edmund H., 1822, Pa.
McCaffrey, William, 1822, Md.
McCain, Starke J., 1879, Mo.
McCann, Hugh, 1822, S. C.
McCauley, Charles, 1878, Md.
McCauley, Lawrence J. A., 1856, Md.
McCeney, Edward, 1828, Md.
McCleary, J. R., 1872, W. Va.
McCleary, John, 1852, Md.
McClellan, C. Raborg, 1835, Md.
McClellan, D. W. B., 1829, Md.
McClintock, Jonas R., 1830, Pa.
McClure, William J., 1866, Md.
McComas, Henry W., 1888, Md.
McComas, Josiah L., 1858, Md.
McConachie, A. D., 1890, Canada.
McConnell, Harvey E., 1890, S. C.
McConnell, James, 1827, Pa.
McCormick, A. M. Dupuy, 1888, Va.
McCormick, Charles, 1835, D. C.
McCormick, Cyrus, 1868, Va.
McCormick, C. A., 1871, Md.
McCormick, G. Carville, 1890, Md.
McCormick, James L., 1846, Md.

McCormick, James L., 1884, La.
McCormick, Thomas P., 1877, La.
McCoy, Francis, 1825, Md.
McCoy, Robert, 1826, Md.
McCulloh, John K., 1857, Md.
McCullough, J. Haines, 1861, Md.
McDevitt, Edward P., 1875, Md.
McDonough, Anthony A., 1841, Pa.
McDowell, Charles C., 1874, Md.
McDowell, Ephraim, 1825, Ky.
McDowell, Eugene T., 1870, Md.
McDowell, James, 1844, Va.
McDowell, James H., 1857, Pa.
McDowell, John, 1817, Pa.
McDowell, John B., 1828, Md.
McDowell, Maxwell, 1818, Md.
McDowell, William J., 1874, Md.
McDuffie, James H., 1887, N. C.
McElderry, Henry, 1865, Md.
McElfresh, Charles W., 1889, W. Va.
McElhiney, William J., 1827, Md.
McEnry, Donat, 1839, Md.
McGary, Peter J., 1856, Va.
McGee, T. J., 1880, Ohio.
McGee, William, 1818, Tenn.
McGill, Thomas J., 1834, Md.
McGill, Charles B., 1823, Md.
McGill, Wardlaw, 1867, Md.
McGlaughlin, John M., 1888, W. Va.
McGugin, David L., 1844, Ohio.
McGuire, Bernard C., 1857, N. Y.
McHenry, Martin J., 1870, Ark.
McIlhany, J. Stuart, 1884, Va.
McIlvain, John E., 1851, Pa.
McKaw, David, 1823, Va.
McKay, Haynes, 1826, Va.
McKee, Charles E. S., 1858, Md.
McKee, James B., 1832, Md.
McKee, W. Arthur E., 1883, Md.
McKeeby, W. Coe, 1887, N. Y.
McKenzie, Alexander H., 1872, S. C.
McKew, Dennis L., 1850, Md.
McKinnon, Archibald, 1886, N. C.
McKinnon, Matthew J., 1853, Pa.
McKnew, W. R., 1862, Md.
McKown, John M., 1870, Va.
McLane, Moses, 1855, Md.
McLaughlin, David B., 1842, Md.
McLaughlin, John E., 1886, N. C.
McLeod, Alexander H., 1866, Md.
McLeod, Gilbert, 1882, N. C.
McManigal, Joseph M., 1886, Pa.
McManus, F. A., 1860, Md.
McManus, Felix R., 1829, Md.
McManus, Felix S., 1855, Md.
McManus, William L., 1833, Md.
McMaster, John T. B., 1850, Md.
McMeal, Daniel, 1836, Md.
McMeal, Daniel, Jr., 1862, Pa.
McMeal, Felix D., 1829, Md.
McMechen, William T., 1854, Va.
McMillan, Benjamin F., 1882, N. C.
McMillan, J. Luther, 1881, N. C.
McMillan, William D., 1869, N. C.
McMullan, John H., 1876, N. C.
McNatt, Henry Wise, 1881, N. C.
McParlin, Thomas A., 1847, Md.
McPhail, Leonard C., 1832, Md.
McPherson, J. Chester, 1880, Md.
McPherson, Maynard, 1805, Md.
McPherson, Samuel, 1832, Md.
McPherson, William C., 1834, Pa.
McPherson, William S., 1848, Md.
McQuinn, William, 1849, Va.
McRae, Charles D., 1889, Ga.
McShane, James F., 1870, Md.
McSherry, H. Clinton, 1872, Md.
McSherry, Henry F., 1858, Va.
McSherry, James W., 1855, Md.
McSherry, Richard, 1880, Pa.
McSherry, W. Kilty, 1868, Md.
McSherry, William S., 1867, Md.
Mead, Walter C., 1837, Md.
Mechem, Abel F., 1850, Md.
Mechem, Richard, 1827, Md.
Medford, William, 1828, Md.
Mehring, A. Buffington, 1864, Md.
Meierhof, Edward L., 1881, Md.
Melton, Horace T., 1890, Va.
Melvin, James A., 1887, Md.
Melvin, McCarty B., 1849, Md.
Mendenhall, James N., 1880, S. C.
Meredith, George E., 1880, Va.
Merrefield, W. J., 1878, Md.
Merrick, S. K., 1872, Md.
Merrilsen, Zachariah, 1828, Md.
Merritt, Alexander T. B., 1823, Va.
Merryman, Elias H., 1824, Md.
Merryman, Moses W., 1850, Md.
Metzger, John S., 1827, Pa.
Mewborn, George Thomas, 1890, N. C.
Michael, J. Edwin, 1873, Md.
Mickle, Francis B., 1882, Md.
Middlekauff, Joleph H., 1879, Md.

Middleton, Alexius L., 1860, Md.
Middleton, John D., 1820, Md.
Middleton, John D., 1847, Md.
Miles, B. B., 1861, Md.
Miles, Edward S., 1874, Md.
Miles, James H., 1845, Md.
Miles, W. P., Jr., 1890, La.
Milholland, Edward F., 1858, Md.
Millar, John W., 1850, Md.
Miller, Aaron B., 1882, N. Y.
Miller, Bernard J., 1832, D. C.
Miller, C. Edward, 1869, Md.
Miller, Edward, 1826, Md.
Miller, E. L., 1884, Pa.
Miller, Henry, 1824, Md.
Miller, Irving, 1877, Md.
Miller, James B., 1873, Mo.
Miller, James B., 1878, Md.
Miller, James W., 1849, Md.
Miller, John L., 1819, S. C.
Miller, Tempest C., 1889, Pa.
Milligan, L. Hubert, 1890, Tenn.
Mills, Bernard, 1853, Md.
Mills, Sylvanus B., 1849, Md.
Mills, Thomas F., 1846, Md.
Mills, William G., 1834, S. C.
Mills, William V., 1866, Va.
Miltenberger, George W., 1840, Md.
Minor, Charles, 1835, Va.
Minor, Jefferson, 1824, Va.
Minor, John H., 1852, Va.
Mitchell, Andrew B., 1866, Md.
Mitchell, Alexander R., 1877, Md.
Mitchell, Charles W., 1881, Md.
Mitchell, Clarence L., 1875, Md.
Mitchell, Frederick D., 1846, Md.
Mitchell, Frederick G., 1880, Md.
Mitchell, George A., 1853, Md.
Mitchell, George L., 1848, Md.
Mitchell, Howard E., 1882, Md.
Mitchell, James E., 1865, Md.
Mitchell, James R., 1827, Md.
Mitchell, Lawrence G., 1884, Va.
Mitchell, Lemuel P., 1847, Md.
Mitchell, Millard L., 1876, Md.
Mitchell, Richard T., 1854, Va.
Mitchell, Thomas E., 1853, Md.
Mitchell, William, 1889, Md.
Mitchell, William F., 1889, S. C.
Moale, William A., 1879, Md.
Mobberley, J. Bradley, 1870, Md.
Moler, John E., 1840, Va.
Moncure, James D., 1868, Va.
Monkur, John C. S., 1822, Md.
Monmonier, John F., 1834, Md.
Monmonier, John N. K., 1858, Md.
Monmonier, J. Carroll, 1886, Md.
Monmonier, Louis, 1861, Md.
Monmonier, Louis A., 1864, Md.
Monroe, William A., 1886, N. C.
Montgomery, Charles P., 1836, S. C.
Montgomery, James, 1819, Md.
Montgomery, William T., 1851, Md.
Moon, Dennis F., 1824, S. C.
Moon, W. M., Jr., 1822, S. C.
Moore, Daniel M., 1813, Pa.
Moore, Dickey, 1859, N. C.
Moore, Edwin G., 1883, N. C.
Moore, George, 1826, Pa.
Moore, Gledstanes A., 1848, Md.
Moore, Harrison C., 1869, Ill.
Moore, John H., 1872, Va.
Moore, James M., 1867, Md.
Moore, Lawson B., 1887, Va.
Moore, Nathaniel T. H., 1838, Md.
Moore, Reuben H., 1857, Va.
Moore, Robert, 1819, Pa.
Moore, William Boswell, 1840, Ireland
Moore, William S., 1825, Ohio.
Moorehead, Charles C., 1868, Md.
Moores, Samuel L., 1852, Md.
Moorman, J. A., 1868, Va.
Moorman, John B., 1888, Va.
Moran, George H. R., 1865, Md.
Moran, John J., 1845, Md.
Moran, Pedro de Serquira, 1887, Va.
Morancy, Emilius, 1822, Md.
MORFIT, CAMPBELL, 1853, Md.
Morfit, Charles M., 1861, Md.
Morgan, DeWitt C., 1857, Md.
Morgan, John, 1821, Va.
Morgan, Wilbur P., 1862, Va.
Morgan, William, 1821, Del.
Morgan, William T., 1833, Md.
Morgan, William T., 1884, Pa.
Morgan, William W., 1825, Va.
[1]*Morino, Manuel*, 1822, Buenos Ayres.
Morison, James, 1846, Md.
Morison, James M., 1859, Md.
Morison, John P., 1824, Pa.

[1]Also Hon. M. D.

Morison, Robert B., 1874, Md.
Morla, José A., 1858, Guayaquil.
Morrill, Jenness, 1888, N. C.
Morris, George G., 1884, Pa.
Morris, Henry, 1828, Md.
Morris, John, 1826, Va.
Morris, Lewis, 1890, Md.
Morris, Louis W., 1847, Md.
Morris, Louis W., 1885, Md.
Morrison, Edwin T., 1887, Ohio.
Morrison, George W., 1862, Md.
Morrison, Harry C., 1866, Md.
Morrison, Maurice, 1831, Md.
Morrison, Philo P., 1889, N. C.
Morrow, Charles W., 1888, Md.
Mosher, William, 1823, Md.
Mosier, J. Russell, 1883, Pa.
Mott, Richard, 1831, Md.
Motte, Francis M., 1845, La.
Motter, Edward S., 1854, Md.
Mountz, John W., 1827, Md.
Mowers, Joseph H., 1878, Pa.
Mowry, Peter, 1825, Pa.
Moyer, Lewis W., 1887, Pa.
Mudd, George D., 1848, Mo.
Mudd, Hilary P., 1832, Md.
Mudd, James M., 1856, Md.
Mudd, Jerome T., 1828, D. C.
Mudd, John B., 1827, Md.
Mudd, Joseph A., 1864, Mo.
Mudd, J. T., 1884, Md.
Mudd, Samuel A., 1856, Md.
Muir, Samuel C., 1819, D. C.
Mullan, James A., 1857, Md.
Muller, John R., 1852, Md.
Mullikin, Benjamin O., 1838, Md.
Mullikin, James McE., 1842, Md.
Mullineux, Elisha E., 1874, Md.
Mullins, John B., 1887, Va.
Mumford, David E., 1852, Md.
Mumma, Edward W., 1851, Md.
Muncaster, James C., 1819, D. C.
Muncaster, Magruder, 1883, D. C.
Muncaster, Otho M., 1866, Md.
Mundell, John H., 1849, Md.
Munnickhuysen, William T., 1826, Md.
Munroe, Thomas, 1829, Md.
Munroe, Thomas, 1831, Fla.
Munroe, Thomas F., 1868, Fla.
Murdoch, Thomas F., 1850, Md.
Murphy, Dennis, 1833, Md.
Murphy, E. Y., 1872, Tenn.
Murphy, P. L., 1871, N. C.
Murphy, Thomas L., 1819, Md.
Murray, James H., 1838, Md.
Murray, John A., 1885, Pa.
Murray, Robert M., 1882, Va.
Murray, T. Morris, 1873, Md.
Murray, William H., 1854, Md.
Murrell, Thomas E., 1875, Ark.
Muse, James A., 1834, Md.
Muse, Joseph E., 1838, Md.
Muse, Josiah A. B., 1860, Md.
Musgrove, Robert T., 1825, Md.
Myers, A. Harald, 1882, Pa.
Myers, Charles L., 1888, Pa.
Myers, Edward W., 1862, Pa.
Myers, Errett C., 1879, W. Va.
Myers, H. K., 1867, Pa.
Myers, Theodore, 1823, Md.
Myers, Z. C., 1881, Pa.

Nairn, John Charles, 1835, Md.
Nalley, Robert J. R., 1850, Md.
Naudain, James S., 1832, Del.
Naylor, Henry L. P., 1860, Md.
Naylor, William L., 1869, D. C.
Neal, Anselm W., 1855, Md.
Neale, Bennett A., 1838, Md.
Neale, Francis, 1821, Md.
Neale, Francis C., 1852, Md.
Neale, L. Ernest, 1881, Md.
Neale, Robert, 1825, Md.
Neale, Stephen L. D., 1870, Md.
Neblitt, Sterling, Jr., 1816, Va.
Neff, Irwin H., 1889, Md.
Neill, John H., 1889, N. Y.
Neilson, C. F. M., 1861, Md.
Nelms, Presley, 1832, Va.
Nelson, Edward L., 1823, Va.
Nelson, George, 1837, Md.
Nelson, George F., 1883, Md.
Nelson, G. W. H., 1864, Md.
Nelson, H. C., 1861, Md.
Nelson, Joshua R., 1837, Md.
Nelson, Louis F., 1849, Md.
Nelson, Nathan, 1845, Md.
Nelson, Robert A., 1832, Va.
Nelson, Robert H., 1825, Va.
Nelson, William, 1882, Va.
Nelson, William Joseph, 1883, Md.
Nevitt, Napoleon B., 1857, Va.
Nevitt, Thomas, 1828, Md.
Newbill, William J., 1868, Va.

Newcomb, George, 1831, Md.
Newcomer, Samuel F., 1834, Md.
Newman, Casper M., 1842, Md.
Newman, Casper M., 1866, Md.
Newman, F. Hollis, 1827, Md.
Newman, J. Barbour, 1868, Va.
Newman, James F., 1883, N. C.
Newman, William G. H., 1849, Md.
Nichols, Charles F., 1887, Del.
Nichols, Jeremiah, 1861, Md.
Nichols, William C., 1857, Ala.
Nicholson, W. H., 1889, N. C.
Nickerson, Charles C., 1856, Md.
Nicolassen, George A., 1862, Md.
Nixon, Alfred C., 1863, N. C.
Nixon, James W., 1883, N. C.
Nixon, Joel W., 1878, Va.
Noble, Charles P., 1884, Md.
Noble, Jacob L., 1876, Md.
Noble, William D., 1851, Md.
Noble, William H., 1883, Md.
Noel, Agideus, 1862, Pa.
Nolen, Charles F., 1890, Md.
Noonan, Francis H., 1866, Md.
Norcom, John, 1825, N. C.
Norfolk, William H., 1856, Md.
Norment, R. B., Jr., 1880, Md.
Norris, Basil, 1849, Md.
Norris, George D., 1831, Md.
Norris, G. W., 1872, Md.
Norris, H. Eugene, 1874, Md.
Norris, John B., 1866, Md.
Norris, J. Dimmitt, 1878, Washington Ter.
Norris, Milton McR., 1880, Md.
Norris, Rhesa M., 1878, Md.
Norris, Richard, 1828, Va.
Norris, Robert R., 1878, Md.
Norris, Samuel J., 1854, Md.
Norris, William, 1824, Md.
Norris, William H., 1853, Md.
Norris, W. H. W., 1871, Md.
Norwood, Vernon L., 1885, Md.
Nott, J. Ridley, 1880, England.
Nottingham, Thomas J. L. L., 1830, Va.
Nowland, Edward F., 1852, Md.

O'Bryan, Lawrence, 1821, Md.
O'Connor, John, 1812, Md.
O'Donnell, Joseph J., 1854, Md.
O'Donnoghue, Florence, 1855, D. C.
O'Donovan, Charles, 1853, Md.
O'Donovan, Charles, 1881, Md.
O'Donovan, John H. D., 1824, Md.
Offutt, Barrack, 1859, Md.
Offutt, J. Samuel, 1887, W. Va.
Offutt, Lemuel, 1876, Md.
Ogle, George C., 1838, Md.
Ohle, Henry C., 1886, Md.
Ohr, Charles H., 1834, Md.
Oliver, Joseph L., 1859, Md.
Oliveros, Bartolo, 1883, Ga.
Onderdonk, Henry U., 1873, Md.
O'Neal, J. W. Crapster, 1844, Md.
O'Neal, Walter H., 1871, Pa.
O'Neil, Howard D., 1867, Ill.
O'Reilly, William B., 1875, Md.
Orrick, John C., 1831, Md.
Orrick, John H., 1857, Md.
Orrick, William, 1819, Md.
Osborn, A. M., 1834, N. C.
Osborn, William H., 1859, Md.
Osburn, Abner, 1848, Va.
Osburn, Howard, 1877, W. Va.
Oswald, John, 1834, Md.
Ould, Elisha R., 1862, Md.
Outten, Cincinnatus, 1855, Va.
Owen, Charles W., 1845, Md.
Owen, John, 1818, Md.
Owens, Augustus G. W., 1849, Md.
Owens, George E. R., 1861, Va.
Owens, Isaac B., 1833, Md.
Owens, James S., 1823, D. C.
Owens, Joseph R., 1859, Md.
Owens, Thomas, 1831, Md.
Owens, Thomas, 1859, Md.
Owens, Thomas F., 1844, Md.
Owings, Edward R., 1889, Md.
Owings, Harry W., 1860, Md.
Owings, James H., 1854, Md.
Owings, John H., 1861, Md.
Owings, Orellana H., 1829, Md.
Owings, Samuel B., 1823, Md.
Owings, S. Kennedy, 1845, Md.
Owings, Thomas, 1825, Md.
Owings, Thomas B., 1852, Md.
Oxley, Silas W., 1882, W. Va.

Pacetti, Joseph A., 1858, Fla.
Pacetti, Louis B., 1873, Fla.
Page, Evelyn, 1889, Va.
Page, John W., 1848, N. C.
Page, W. H., 1871, Ga.
Painter, J. Orville, 1884, Va.
Pallen, M. Montrose, 1835, Va.

Palmer, Alfred C., 1881, Va.
Palmer, Benjamin R., 1844, Pa.
Palmer, James C., 1834, Md.
Palmer, J. D., 1872, Fla.
Palmer, John W., 1846, Md.
Palmer, Thomas M., 1844, Fla.
Pape, George W., 1871, Md.
Parke, Joseph M., 1850, Pa.
Parker, A. E., 1872, Md.
Parker, Charles W., 1828, Md.
Parker, George, 1823, Va.
Parker, John B., 1887, Va.
Parker, John H., 1822, N. C.
Parker, M. C., 1872, S. C.
Parramire, Edward L., 1865, Va.
Parran, Richard, 1830, Md.
Parran, Thomas, 1817, Md.
Parrish, William G., 1875, Pa.
Parshall, J. Worthington, 1887, Va.
Parsons, Alfred V., 1889, Md.
Parsons, Anson, 1865, Pa.
Parsons, James W., 1825, D. C.
Parsons, Samuel D., 1880, S. C.
Partridge, Frank E., 1848, Md.
Parvis, J. H., 1867, Del.
Parvis, W. W., 1871, Del.
Patillo, William H., 1817, Va.
Patrick, George R., 1879, S. C.
Patrick, Thomas L., 1859, Md.
Patterson, B. M., 1860, Pa.
Patterson, Frank, 1848, Md.
Patterson, Frank W., 1889, Md.
Patterson, George, 1825, Va.
Patterson, John H., 1837, Md.
Patterson, William, 1826, Md.
Pattison, John, 1825, Scotland.
Patton, J. William, 1886, W. Va.
Patton, William F., 1826, Va.
Paul, William T., 1869, N. C.
Payne, Josiah T., 1862, Md.
Peabody, William F., 1846, Md.
Peach, John, 1858, Md.
Peach, William E., 1849, Md.
Peake, William O., 1824, Va.
Pearce, George R., 1826, Md.
Pearce, Ross, 1837, Md.
Pearsall, Jere R., 1888, N. C.
Pearson, Charles L., 1883, Md.
Pearson, Frank W., 1873, Md.
Pearson, W. R., 1884, Md.
Peck, Nelson, 1886, W. Va.
Peirce, Elias H., 1857, Md.
Pemberton, W. D., 1887, N. C.
Pembroke, George W., 1868, Md.
Pender, W. D., 1883, N. C.
Pendleton, Elisha B., 1841, Va.
Pendleton, F., 1871, Va.
Penn, J. H. H., 1820, Md.
Penn, Richard T., 1826, Md.
Pennington, Clapham, 1882, Md.
Pennington, John I., 1869, Md.
Pennington, J. Rawson, 1887, Ind.
Pennington, Samuel, 1888, Tenn.
Pennington, W. Cooper, 1861, Md.
Percival, Charles F., 1836, S. C.
Perkins, Elisha H., 1838, Pa.
Perkins, George T., 1874, Md.
Perkins, James A., 1854, Md.
Perkins, Joseph F., 1833, Pa.
Perkins, Joseph F., 1875, Md.
Perkins, J. Turner, Jr., 1877, Md.
Perrie, James R. E., 1858, Md.
Perry, Benjamin J., 1829, Md.
Perry, George C., 1835, Md.
Perry, Heman F., 1855, N. Y.
Perry, J. Clifford, 1885, N. C.
Perryman, E. G., 1880, Md.
Peterson, Solon S., 1883, N. C.
Petherbridge, Gustavus W., 1866, Md.
Petherbridge, John F., 1832, Md.
Pettebone, Philip, Jr., 1854, Md.
Petters, W. G., 1867, Texas.
Pettit, Alfred T., 1851, Md.
Pettit, W. B., Jr., 1883, Va.
Pfaltzgraff, Samuel K., 1886, Pa.
Phelps, Francis P., 1853, Md.
Philips, C. C., 1866, Va.
Phillips, B. F., 1878, Md.
Phillips, Cyrus B., 1882, N. J.
Phillips, James R., 1869, Md.
Phillips, Samuel, 1853, Md.
Phillips, S. Latimer, 1885, Va.
Piek, Augustus T., 1863, Md.
Pierce, H. Lindsley, 1862, Va.
Pierce, W. Allen, 1847, Md.
Piggot, Aaron S., 1845, Md.
Piggot, Cameron, 1882, Md.
Pillsbury, William J., 1889, Md.
Pinckard, Francis A., 1867, Va.
Pindell, Joseph T., 1865, Md.
Pindell, William N., 1848, Md.
Pinkston, Camillus L., 1868, Ala.
Piper, Jackson, 1853, Md.
Piper, John R., 1839, Md.

Piper, Watson J., 1867, Md.
Piper, William E., 1830, Md.
Pipino, W. C., 1873, Ill.
Pitman, Samuel S., 1882, Ga.
Pitsnogle, Jephtha Ellsworth, 1889, W. Va.
Pitts, Barton, 1881, Va.
Pitts, Charles, 1870, Va.
Pitts, James D., 1882, Va.
Plaster, George E., 1848, Va.
Pleckner, Walter A., 1885, Va.
Plowden, William H., 1839, Md.
Plummer, J. W., 1829, N. Y.
Poe, William C., 1865, Md.
Poindexter, James W., 1834, Va.
Poits, William E., 1829, Md.
Pole, Arminius C., 1876, Md.
Polk, John C., 1832, Md.
Pollock, Lewis L., 1856, S. C.
Poole, J. S., 1887, Md.
Poole, Thomas, 1825, Md.
Porcher, Peter, 1823, S. C.
Porter, A. Lee, 1888, Md.
Porter, Alexander Shaw, 1889, Md.
Porter, David, 1826, Pa.
Porter, M. Gibson, 1886, Md.
Porter, Robert F., 1888, Va.
Porter, Robert J., 1876, N. C.
Posey, Cataldus H., 1886, Md.
Pottenger, John H., 1844, Md.
Pottenger, Thomas W., 1847, Md.
Pottie, Charles, 1826, Va.
Powell, Alexander, 1829, Md.
Powell, G. W. J., 1831, Md.
Powell, John F., 1853, Md.
Powell, John H. E., 1879, Va.
Powell, Junius L., 1867, Va.
Powell, Samuel F., 1861, Md.
Power, James, 1834, D. C.
Power, William, 1835, Md.
Pratt, Stephen H., 1849, Md.
Prentiss, Harry G., 1881, Md.
Prentiss, John H., 1848, Md.
Pressly, Ebenezer W., 1887, S. C.
Pressly, J. M., 1884, N. C.
Preston, Alonzo, 1820, Md.
Preston, Jacob A., 1817, Md.
Price, A. B., 1867, Md.
Price, Abram H., 1861, Md.
Price, Benjamin F., 1857, Md.
Price, Edward B., 1849, Ill.
Price, Eldridge C., 1874, Md.
Price, Elias C., 1848, Md.
Price, Ignatius, 1816, Va.
Price, James H., 1864, Md.
Price, James Marshall, 1890, Md.
Price, John C., 1852, Md.
Price, John F., 1835, Md.
Price, Joshua T., 1868, Md.
Price, Mahlon C., 1830, Md.
Price, Richard E., 1862, Md.
Price, Robert F., 1857, Va.
Price, Robert J., 1866, Md.
Price, Thomas Carnes, 1852, Md.
Price, William R., 1829, Md.
Priestly, Edward, 1851, Md.
Prigg, Joseph, 1828, Md.
Prince, Anthony W., 1827, Md.
Prosser, Albert H., 1829, Va.
Pryor, George E., 1824, Md.
Pryor, James W., 1828, Md.
Pue, Arthur, 1826, Md.
Pue, Michael, 1825, Md.
Pue, Michael E., 1879, Md.
Pue, Richard R., 1838, Md.
Pue, Robert, 1833, Md.
Pue, William H., 1860, Md.
Pumphrey, B. W., 1830, Va.
Pumphrey, Horace W. W., 1830, Va.
Purcell, James B., 1866, Mo.
Purdie, John R., 1829, Va.
Purnell, James B. R., 1850, Md.
Purnell, Ralph C., 1887, Md.
Pye, Charles H., 1851, Md.
Pye, Edward A., 1842, Md.

Quail, Charles E., 1867, Md.
Quinan, Pascal A., 1851, Md.
Quinn, Samuel S., 1859, Md.

Raborg, Christopher H., 1837, Md.
Raborg, J. S., 1867, Md.
Raborg, Samuel A., 1860, Md.
Ragan, O. H. Williams, 1874, Md.
Ragan, William, 1845, Md.
Rainey, William A., 1825, Md.
Randolph, Robert L., 1884, Va.
Rankin, Robert G., 1850, Md.
Ranson, Briscoe B., 1869, Va.
Rawlings, William, 1875, Ga.
Ray, H. J., 1872, Miss.
Ray, Joseph C. B., 1888, Ky.
Read, James B., 1849, Ga.
Read, John L., 1849, Va.
Read, Nelson C., 1841, Md.

Readel, John D., Jr., 1850, Md.
Reamer, Howard C., 1885, Va.
Reamer, Norman G., 1870, Md.
Reardon, William M., 1874, Va.
Rebman, George A., 1876, Pa.
Reed, George V. A., 1836, Va.
Reed, James A., 1841, Md.
Reed, John H., 1885, Ind.
Reed, William P., 1865, Va.
Reeder, George, 1840, Md.
Reeder, John B., 1839, Md.
Reese, David M., 1819, Md.
Reese, D. Meredith, 1889, Md.
Reeves, John R. T., 1858, Md.
Regester, Wilson G., 1880, Md.
Rehberger, John H., 1873, Md.
Reiche, Peter H., 1869, Md.
Reid, E. Miller, 1864, Md.
Reid, John T., 1881, N. C.
Reindollar, William, 1847, Pa.
Reinhart, D. J., 1871, Md.
Reintzel, Henry, 1828, D. C.
Remsberg, Albert J., 1874, Md.
Rench, Samuel H., 1827, Md.
Renner, William H., 1876, Md.
Rennolds, Henry T., 1867, Md.
Rennolds, William R., 1866, Va.
Reutter, George N., 1858, Pa.
Revell, Henry M., 1876, Md.
Revell, William Theodore, 1847, Md.
Reynolds, A. S., 1880, W. Va.
Reynolds, John, 1840, Va.
Reynolds, John C., 1831, Md.
Reynolds, Thomas, 1841, Md.
Rice, Charles H., 1885, W. Va.
Rich, Arthur, Jr., 1836, Md.
Rich, Arthur J., 1848, Md.
Rich, Frank R., 1889, Md.
Richard, Victor P., 1850, Md.
Richards, H. Preston, 1889, Md.
Richards, John C., 1834, Md.
Richardson, Braxton B., 1887, Md.
Richardson, Charles, 1816, Md.
Richardson, Charles C., 1855, Md.
Richardson, Henry, 1864, Md.
Richardson, J. Julius, 1889, W. Va.
Richardson, Marcus D., 1846, Ky.
Richardson, Samuel S., 1848, Md.
Richmond, Nathaniel E., 1884, Va.
Rickards, H. N., 1888, Md.
Ricketts, David F., 1859, Md.
Rider, Charles E., 1850, Md.
Rider, Noah S., 1850, Md.
Rider, Thomas W. P., 1852, Md.
Rider, William B., 1879, Md.
Rider, William H., 1827, Md.
Ridgely, Aquila T., 1848, Md.
Ridgely, B. Rush, 1847, Md.
Ridgely, Charles, 1836, Md.
Ridgely, James L., 1888, Md.
Ridgely, John, 1841, Md.
Ridgely, Nicholas G., 1862, Md.
Ridgely, Richard G., 1827, Md.
Ridout, Samuel, 1840, Md.
Ridout, Samuel, 1846, Md.
Ridout, Z. Duvall, 1869, Md.
Riggin, Henry H., 1822, Md.
Riggs, Augustus, 1874, Md.
Riley, Charles H., 1880, Md.
Riley, David, 1861, Md.
Riley, Joshua, 1824, Md.
Rippard, William H., 1863, Md.
Risteau, Thomas C., 1819, Md.
Ritter, Francis O., 1881, Pa.
Rivers, Edmund C., 1879, Md.
Rivers, Philip, 1848, Md.
Rivers, Wilfred J., 1885, S. C.
Roach, Edward W., 1880, Ga.
Roach, Elisha J., 1854, Md.
Robb, John A., Jr., 1880, Md.
Robb, Patrick C., 1815, Va.
Robbins, D. Howell, 1850, Md.
Roberts, Charles E., 1864, Md.
Roberts, George, 1818, Md.
Roberts, George C. M., 1826, Md.
Roberts, James, 1834, Pa.
Roberts, Samuel L. P., 1820, Md.
Roberts, Thomas A., 1825, Md.
Roberts, William B., 1851, Md.
Roberts, William H., 1841, Md.
Robertson, Benjamin F., 1822, Tenn.
Robertson, Charles, 1837, N. Y.
Robertson, Edgar W., 1866, Md.
Robertson, Fenwick, 1854, Md.
Robertson, Frederick D., 1826, Tenn.
Robertson, George J., 1834, Md.
Robertson, H. W., 1828, Md.
Robertson, James, 1820, Md.
Robertson, James B., 1826, Md.
Robertson, Peyton, 1824, Tenn.
Robertson, Samuel H., 1853, Md.
Robertson, Thomas, 1822, Va.
Robertson, William W., 1864, Md.
Robins, William H., 1860, Va.

Robins, William L., 1890, Md.
Robinson, Alexander, 1845, Va.
Robinson, Alexander C., 1832, Md.
Robinson, Charles B., 1853, Md.
Robinson, George L., 1865, Md.
Robinson, George W., 1824, Va.
Robinson, John A., 1883, Va.
Robinson, John B., 1862, Md.
Robinson, John H., 1883, Kansas.
Robinson, Lake, 1832, Md.
Robinson, L. B., 1886, Pa.
Robinson, Robert K., 1859, Md.
Robinson, W. L., 1887, Pa.
Robosson, Thomas P., 1859, Md.
Rogers, Charles E., 1885, Va
Rogers, Francis, 1845, Md.
Rogers, Henry C., 1856, Md.
Rogers, James B., 1822, Va.
Rogers. John, 1822, S. C.
Rogers, Samuel O., 1846, Md.
ROGERS, WILLIAM, 1834, La.
Rogers, William H., 1850, Md.
Rogers, William H., 1873, Va.
Rogers, Winston D., 1853, Pa.
Rohé, George H., 1873, Md.
Rohrbaugh, Edwin P., 1881, Pa.
Rolando, Henry, 1883, Md.
Roman, Philip D., 1858, Md.
Romero, Josê L., 1879, Cuba.
Roose, William S., Jr., 1890, D. C.
Roripaugh, Louis L., 1889, N. Y.
Rosamond, James O., 1889, S. C.
Rose, William R., 1834, Va.
Roseberry, Benjamin S., 1874, Md.
Roseborough, John R., 1829, Pa.
Ross, Charles Ellis, 1889, N. C.
Ross, John B., 1833, Md.
Ross, William T. H., 1852, Md.
Rosse, Irving C., 1866, Md.
Rosse, Zadock H., 1822, Md.
Roszell, Stephen W., 1826, Md.
Roundtree, Thomas W., 1841, Ireland.
Rourk, Francis, 1865, Canada West.
Rowan, M., 1815, Va.
Rowe, George T., 1877, Md.
Rowe, Robert S., 1880, Md.
Rowe, Walter B., 1862, Md.
Rowland, Samuel, 1874, Md.
Rowland, William B., 1834, Md.
Rowzee, Edward A., 1827, Va.
Rudenstein, John, 1842, Md.
Rusk, G. G., 1867, Md.
Russell, Charles, 1848, Me.
Russell, C. F., 1867, Va.
Russell, R. J., 1882, Pa.
Russell, William L., 1869, Md.
Rutland, William C., 1844, Tenn.
Rutledge, John B., 1822, Md.
Rutter, Alexander, 1864, Md.
Rutter, Edward J., 1837, Md.
Rymer, William A., 1890, W. Va.

Sadtler, C. E., 1873, Md.
Salley, M. G., 1872, S. C.
Sams, Carlton C., 1834, Md.
Sanders, Joel B., 1819, Ky.
Sanders, J. W., 1873, Ga.
Sanders, William W., 1861, Md.
Sanderson, William R., 1834, Md.
Sanderson, W. Raymond, 1882, Md.
Sandrock, William C., 1878, Md.
Sands, Robert McM., 1883, Pa.
Sands, William, 1823, Md.
Sappington, Asbury S., 1856, Md.
Sappington, Augustine A., 1853, Md.
Sappington, Greenbury R., 1843, Md.
Sappington, Purnell F., 1887, Md.
Sappington, Richard, 1851, Md.
Sappington, Sidney A., 1848, Md.
Sappington, Thomas P., 1869, Md.
SARTWELL, HENRY P., 1841, N. Y.
Sasscer, Frederick, 1850, Md.
Saunders, Walton, 1856, Va.
SAVAGE, WILLIAM, 1826, Ga.
Sawyer, Charles W., 1885, N. C.
Sawyer, Leroy L., 1890, N. C.
Saxton, Alexander H., 1863, Md.
Scarboro, Silas, 1857, Md.
Scarff, William T., 1857, Md.
Schaefer, Theodore W., 1880, Md.
Schaeffer, Edward M., 1880, Md.
Schaffner, D. W., 1887, Pa.
Scheldt, Otho F., 1856, Md.
Schiltneck, Vandyke G., 1882, Md.
Schindel, E. Myley, 1883, Md.
Schindel, O. M., 1873, Md.
Schley, Fairfax, 1846, Md.
Schley, Frederick A., 1866, Md.
Schley, W. K., 1835, Ga.
Schloss, A. S., 1884, N. Y.
Schoch, J. L., 1870, Va.
Scholl, C. E., 1873, Md.
Schuessler, Frank W., 1890, Md.
Schultz, Henry, 1830, Md.

Schwalbe, Samuel, 1885, Hungary.
Schwatka, J. Bushrod, 1882, Md.
Scott, Daniel, 1820, Md.
Scott, Edward A., 1886, Md.
Scott, Henry C., 1857, Md.
Scott, John H., 1828, Md.
Scott, John S., 1819, Md.
Scott, J. Ward, Jr., 1866, Mo.
Scott, Lee, 1868, Mo.
Scott, Norman B., 1886, Md.
Scott, Oliver G., 1833, Pa.
Scott, Richard J., 1855, Md.
Scott, Walter, 1856, Md.
Sears, James E., 1866, Md.
Sears, Thomas E., 1874, Md.
Sease, John M., 1886, S. C.
Sedwick, John A., 1830, Md.
Sedwick, William A., 1860, Md.
Seiler, Jeremiah, 1843, Pa.
Seiss, Raymond S., 1852, Md.
Selby, Milton, 1839, N. C.
Selby, William H., 1831, Md.
Seldner, S. W., 1872, Md.
Seldon, Richard Y., 1827, Va.
Sellers, Henry D., 1825, Md.
Sellman, John H., 1830, Md.
Sellman, W. A. B., 1872, Md.
Seth, James, 1865, Md.
Sewall, Clement K., 1836, Md.
Sewell, Franklin L., 1851, Va.
Sewell, Jacob K., 1836, Md.
Sexton, C. H., 1890, N. C.
Sexton, James A., 1873, N. C.
Seys, Henry H., 1853, Md.
Shackelford, J. A., 1873, Miss.
Shamburger, J. B., 1890, N. C.
Shands, Aurelius R., 1884, Va.
Shane, Samuel, 1827, Md.
Sharp, Ezra B., 1888, N. J.
Shaw, Frank T., 1864, Md.
Shea, Richard, 1830, Md.
Shearer, Niles H., 1866, Pa.
Shearer, P. T., Jr., 1889, W. Va.
Sheehy, Edward La F., 1851, Md
Shefleton, J. J., 1884, Ohio.
Shelburn, Silas E., 1883, Va.
Shelmerdine, Robert, 1820, Md.
Shemwell, J. F., 1889, Md.
Shepherd, Henry L., 1880, Md.
Shepherd, J. Hooper, 1880, Md.
Shepherd, J. T., 1874, Ga.
Shertzer, Abram T., 1869, Md.
Shields, Jefferson, 1825, Md.
Shields, John W., 1853, Md.
Shields, John W., 1868, Ind
Shields, Thomas K., 1890, W. Va
Shipley, Benjamin F., 1883, Md.
Shipley, D. McG., 1871, Md.
Shipley, George S. D., 1837, Md.
Shipley, Henry C., 1865, Md.
Shipley, Joseph P. H., 1844, Md.
Shipley, Luke M., 1860, Ind.
Shipley, Nimrod O., 1848, Md.
Shipley, William S., 1868, Md.
Shipp, G. Linton, 1885, Va.
Shippen, Charles C., 1879, Md.
Shirley, J. Fletcher, 1883, S. C.
Shoemaker, Edwin B. S., 1864, Md.
Shoemaker, William A., 1885, Pa.
Shoemaker, W. J., 1882, Pa.
Shorb, Basil J., 1889, Pa.
Shorb, Edmund F., 1846, Pa.
Shorb, Joseph A., 1823, Pa.
Shower, Jacob, 1825, Md.
Shower, Theodore A., 1856, Md.
Shreeve, Thomas J., 1886, Md.
Shreve, Charles W., 1858, Md.
Shriver, George, 1829, Md.
Shubrick, J. Templar, 1877, S. C.
Shueey, Joseph R., 1864, Md.
Shupe, Mersellous B., 1885, Pa.
Shure, Charles A., 1862, Md.
Sidwell, Frank H., 1880, Md.
Sigler, George P., 1877, W. Va.
Sikes, Ginnado, T., 1883, N. C.
Silljacks, George S., 1886, Md.
Silver, David H., 1839, Md.
Silver, Howard C., 1888, Md.
Silver, Peachy H., 1835, Va.
Sim, Thomas, 1823, Md.
Simkins, Jesse J., 1827, Va.
Simmons, Albert T., 1864, Cuba.
Simmons, Francis Y., 1825, S. C.
Simmons, Horace M., 1881, Ohio.
Simon, Charles E., 1890, Md.
Simpson, Edward B., 1862, Md.
Sims, L. V., 1871, S. C.
Sinclair, Duncan, 1855, N. C
Singewald, Edward M., 1888, Md.
Sinnott, John D., 1813, Md.
Sinsel, Charles A., 1888, W. Va.
Sitler, James McCoy, 1828, Md.
Skilling, W. Quail, 1883, Md.
Skinner, Daniel H., 1825, Md

Skinner, Henry, 1832, Md.
Skinner, John H., 1832, Md.
Skinner, John O., 1866, Md.
Skinner, Thomas E., 1858, Md.
Skinner, Thomas H., 1873, Tenn.
Skinner, William T., 1870, Md.
Slade, H. Montrose, 1884, Md.
Slaughter, James M., 1855, Md.
Slaughter, John P., 1867, Va.
Slaymaker, Edmund W., 1888, Va.
Sledge, James T., 1877, N. C.
Slemons, Albert B., 1855, Md.
Slemons, F. M., 1860, Md
Slemons, Thomas, 1828, Md.
Slemmecke, Henry A., 1822, Md.
Slingluff, Frank, 1868, Md.
Slingluff, Reuben H., 1848, Md.
Small, Alexander, 1826, Pa.
Smallwood, John P., 1885, N. C.
Smith, Alan P., 1861, Md.
Smith, Austin, 1827, Va.
Smith, Ballard R., 1882, Va.
Smith, Benjamin Le C., 1859, Md.
Smith, Benjamin M., 1888, Va.
Smith, Berwick B., 1849, Md.
Smith, Charles E., 1825, Pa.
Smith, Charles H., 1844, Va.
Smith, C. Urban, 1889, Md.
Smith, Daniel W., 1884, Md.
Smith, Edward Jenner, 1825, Md.
Smith, Fielder B., 1855, Md.
Smith, Francis J., 1862, Md.
Smith, Gideon B., 1840, Md.
Smith, G. E. Milton, 1888, Md.
Smith, Howard M., 1889, Va.
Smith, Isaac, 1844, Va.
Smith, James, 1855, Va.
Smith, J. Dawson, 1874, Va.
SMITH, JAMES M., 1856, Md
Smith, James McDuffie, 1833, S. C.
Smith, John Campbell, 1885, W. Va.
Smith, John D., 1846, Mass.
Smith, John Pearson, 1835, S. C.
Smith, John S., 1856, Md.
Smith, John Tyler, 1877, Va.
Smith, Joseph T., Jr., 1872, Md.
Smith, Joseph Y., 1819, Va.
Smith, Leonard J., 1819, Md.
Smith, Manning P., 1881, S. C.
Smith, Marshall G., 1887, Md.
Smith, Nathan Ryno, 1886, Md.
Smith, Nathan R., Jr., 1855, Md.
Smith, Nathaniel S., 1864, Va.
Smith, Otho J., 1833, Md.
Smith, Randolph P., 1881, Va
Smith, Raphael W., 1838, La.
Smith, Reuben, 1855, Va.
Smith, R. C., 1868, N. C.
Smith, Richard H., 1875, Md.
Smith, Robert E., 1825, Md.
Smith, Samuel P., 1817, Md.
Smith, Scott B., 1857, Va.
Smith, T. Emory, 1864, Md.
Smith, Thomas H. L., 1847, Miss.
Smith, Walter P., 1863, Md.
Smith, Walter P., 1890, Md.
Smith, Washington A., 1842, Md.
Smith, William A., 1880, Va.
Smith, W. Gray, 1880, Md.
Smith, William G., 1823, Va.
Smith, William H., 1829, Md.
Smith, William H., 1833, Md.
Smith, William M., 1830, Va.
Smith, William Morgan, 1880, Md.
Smith, William S., 1883, Md.
Smithson, Frank P., 1880, Pa.
Smoot, Andrew J., 1852, Md.
Smouse, David W., 1876, Md.
Snodgrass, Joseph E., 1836, Va.
Snowden, Arthur M., 1855, Md.
Snowden, Charles F., 1831, Md.
Snowden, De Wilton, 1840, Md.
Snyder, Benjamin C., 1832, Md.
Snyder, Charles L., 1812, Va.
Snyder, George D., 1827, Md.
Snyder, Henry D., 1890, Pa.
Snyder, Henry W., 1825, Md.
Snyder, James M., 1839, Md.
Snyder, John C., Jr., 1817, Md.
Snyder, Peter, 1823, Md.
Sohn, Edward C., 1854, Pa.
Somers, J. Fletcher, 1885, Md.
Somerville, William A., 1823, Md.
Sommerville, Richard H., 1882, Md.
Soulé, James, 1852, Ohio.
Soule, Joshua, 1826, Md.
Spalding, J. F., 1831, Md.
Spalding, John T., 1867, Md.
Spalding, Leonard, 1869, Ky.
Spalding, Stephen C., 1870, Md.
Sparks, Edward, 1824, Md.
Sparrow, Lewis G., 1853, Md.
Spath, Charles, 1861, N. C.
SPECK, JOSEPH, 1846, Pa.

Speight, Richard H., 1870, N. C.
Spence, Ara, 1848, Md
Spence, Robert T., 1844, Md
Spencer, Burton M., 1880, N. Y
Spencer, Francis, 1849, Md.
Spencer, George W., 1876, Pa.
Spencer, Samuel W., 1828, Md
Sperry, J. Austin, 1847, Md.
Spicer, Hiram L., 1860, Md.
Spiller, James S., 1870, Va.
Spindle, John P., 1827, Md.
Spindle, Philip S., 1850, Va.
Spring, Archibald, 1822, England.
Spruill, St. Clair, 1890, N. C.
Spruill, W. T., 1885, N. C.
Spurrier, H. G., 1889, Md.
Stafford, John, 1823, Md.
Stager, Isaac R., 1851, Pa.
Stahle, Robert S., 1882, Pa.
Stanforth, Richard, 1855, Md.
Stanley, Thomas J., 1889, Va.
Stansbury, O., 1873, Miss.
Stansbury, John T., 1870, Md.
Stansbury, John W., 1870, Md.
Stansbury, Washington M., 1836, Md.
Stansill, J. McQ., 1872, N. C.
Stanton, William, 1834, S. C.
Starr, Hezekiah, 1836, Md.
Steel, Charles L., 1882, Va.
Steel, Frank R., D. D. S., 1890, Va.
Steele, Charles H., 1835, Md.
Steele, Joseph W., 1856, Md.
Steele, Thomas B., 1844, Md.
Steele, Thomas R., 1849, Va.
Stein, Attila E., 1868, Md.
Steiner, Ralph, 1883, Texas.
Steinhofer, Christian, 1854, Md.
Stenson, J. Fenwick, 1863, Md.
Stephen, Charles H., 1839, Md.
Stephen, James B., 1831, Md.
Stephens, Albert, 1869, Md.
Stephens, William T., 1826, Md.
Stephenson, Matt K., 1881, N. C.
Stephenson, Philip P. W., 1836, Va.
Steptoe, George N., 1817, Va.
Steuart, Caecilius C., 1882, Md.
Steuart, James A., 1850, Md.
Steuart, James H., 1857, Md.
Steuart, Richard S., 1822, Md.
Steuart, William F., 1839, Md.
Stevens, Edward T., 1853, Md.
Stevens, Jesse L., 1878, Md.
Stevens, John H., 1857, Md
Stevens, N. C., 1875, Ga.
Stevenson, Charles P., 1848, Md
Stevenson, J. M., 1883, N. C
Stevenson, James S., 1841, Ky
Stevenson, John M., 1862, Md
Stevenson, William W., 1880, Md
Stewart, Benjamin F., 1826, Va.
Stewart, Benjamin W., 1837, Md
Stewart, David, 1844, Md.
Stewart, Hammond, 1828, Md.
Stewart, Orlando C., 1878, Pa.
Stewart, Reverdy B., 1865, Va.
Stier, Jay H., 1886, Md.
Stillman, William A., 1823, Va
Stirling, Robert H., 1859, Md.
Stites, John S., 1856, Md.
Stockett, Richard G., 1826, Md
Stoddard, W. T., 1882, S. C.
Stokes, James H., 1868, Md.
Stokes, Lawrence C., 1886, N. C.
Stokes, Whitefoord S., 1887, S. C.
Stokes, William B., 1861, Md.
Stokes, William H., 1834, Md.
Stone, C. G., 1872, Md.
Stone, D. Edwin, 1864, Md
Stone, George S., 1890, S. C
Stone, Henry L., 1868, Ma.
Stone, I. S., 1872, Md.
Stone, James M., 1843, Md.
Stone, John P. R., 1830, Va
Stone, John W., 1835, Md.
Stone, Llewellyn P., 1866, Md
Stone, Michael J., 1834, Md.
Stone, Thomas J., 1837, Md.
Stone, Thomas W., 1836, Md.
Stone, W. H., 1864, Md.
Stonebraker, A. S., 1856, Md
Stonesifer, Lewis, 1852, Pa.
Stonestreet, Edward E., 1852, Md.
Stout, John W., 1833, Va.
Stout, William F., 1887, Va.
Strahan, Theodore, 1867, Md.
Straughn, Frederick, 1870, Md.
Street, Abraham, 1821, Md.
Streets, Samuel W., 1853, Md.
Strickland, J. T., 1890, N. C
Strode, Edward L., 1889, W. Va
Strong, Charles M., 1888, N. C.
Strother, Edwin F., 1867, S. C.
Stuart, Charles B., 1818, Md
Stuart, George W., 1833, Md

Stuart, Joseph N., 1828, D. C.
Stuart, William W., 1842, Del.
Stump, William H., 1848, Md.
Sugg, Phesanton S., 1826, N. C.
Sulivane, Vans Murray, 1830, Md.
Sullivan, George B., 1859, Md.
Sullivan, John J., 1875, Md.
Sullivan, J. McKew, 1861, Ireland.
Sulton, Henry C., 1880, N. Y.
Summers, Charles L., Jr., 1887, N. C.
Summers, James P., 1868, Md.
Summers, Reuben, 1824, Md.
Sunderland, William H., 1858, Md.
Suter, W. Norwood, 1886, Va.
Sutton, James D., 1827, Md.
Sutton, Lewis J., 1854, Md.
Sutton, Richard E., 1851, Md.
Sutton, William L., 1819, Ky.
Swan, Charles F. B., 1847, Md.
Swearingen, Charles V., 1825, Md.
Sweeney, Timothy C., 1868, Md.
Sweeting, James K. P., 1868, Md.
Swentzell, Walter T., 1877, Md.
Swope, John, 1821, Md.
Swope, Samuel, 1830, Md.
Symington, John, 1867, Md.

Taggart, Charles C., 1887, S. C.
Talbott, Henry T., 1887, W. Va.
Talbott, L. Wilson, 1883, W. Va.
Talbott, T. Melville, 1870, D. C.
Taliaferro, Benjamin, 1853, Va.
Tall, Reuben J. H., 1865, Md.
Tally, Ezekiel S., 1824, Va.
Taney, Augustine, 1821, Md.
Taney, Octavius C., 1815, Md.
Taneyhill, G. Lane, 1865, Ohio.
Tanner, James, 1823, Md.
Tarr, Charles E., 1854, Md.
Tatman, C. D., 1837, Del.
Taylor, Ashby M., 1887, Va.
Taylor, Frederick W., 1884, Va.
Taylor, George, 1851, Md.
Taylor, George A., 1890, Md.
Taylor, George W., 1850, Mo.
Taylor, Isaac F., 1846, Ohio.
Taylor, Isaac H., 1836, Va.
Taylor, Jesse, 1816, Va.
Taylor, John A., 1836, Md.
Taylor, John A., 1866, Pa.
Taylor, John B., 1855, Va.
Taylor, Leonard C., 1830, Va.
Taylor, Melville, 1871, Md.
Taylor, Major S., 1857, Md.
Taylor, William F., 1884, Md.
Tayman, Thomas N., 1838, Md.
Teackle, St. George W., Jr., 1870, Md
Teackle, John U., 1827, Va.
Teague, Rufus J., 1890, N. C.
Tearney, Joseph F., 1879, W. Va.
Telfair, William G., 1882, N. C.
Temple, John T., 1824, Va.
Temple, Rufus H., 1884, N. C.
Templeman, James A., 1861, Va.
Tenney, John W., 1828, Mass.
Terrel, Nicholas, 1825, Va.
Terrell, George F., 1877, Ga.
Thayer, A. H., 1876, W. Va.
Theobald, E. Warfield, 1875, Md.
Theobald, Samuel, 1867, Md.
Thistle, James, 1829, Md.
Thomas, Bruce, 1852, Md.
Thomas, Creed, 1835, Va.
Thomas, C. Byron, 1869, Md.
Thomas, Daniel W., 1849, Md.
Thomas, Edwin S., 1849, Md.
Thomas, Francis W. G., 1832, Va.
Thomas, Frederick S., 1878, W. Va
Thomas, G. G., 1871, N. C.
Thomas, George S. C., 1849, Md.
Thomas, Harry M., 1885, Md.
Thomas, Henry B., 1888, Md.
Thomas, Ira H., 1883, Va.
Thomas, James, 1847, Md.
Thomas, James C., 1854, Md.
Thomas, James D., 1848, Md.
Thomas, James H., 1851, Md.
Thomas, John Hanson, 1836, Va.
Thomas, John M., 1826, Md.
Thomas, J. McGill, 1822, Md.
Thomas, Joseph F., 1863, Md.
Thomas, Moses S., 1853, Md.
Thomas, Philip F., Jr., 1856, Md.
Thomas, Richard H., 1875, Md.
Thomas, S. F., 1867, Md.
Thomas, William D., 1887, Md.
Thomas, William M., 1852, Wis.
Thomas, William N., 1875, W. Va.
Thompson, Charles B., 1829, Tenn.
Thompson, Frank H., 1879, Md.
Thompson, James F., 1865, Md.
Thompson, John, 1823, Va.
Thompson, John C., 1855, Ohio.
Thompson, J. Ford, 1857, Md.

Thompson, Knox, 1868, Va.
Thompson, Pembroke A., 1868, Va.
Thompson, Rezin R., 1855, Md.
Thompson, Richard H., 1839, Md.
Thompson, Robert G., 1830, Ky.
Thompson, Samuel G., 1868, Md.
Thompson, Thomas J., 1856, Mo.
Thompson, William H., Jr., 1854, Va.
Thomson, Charles, 1867, Md.
Thomson, I. Davis, 1861, Md
Thomson, M. Augustus, 1880, S. C.
Thornton, Henry F., 1817, Va.
Thornton, James B. C. P., 1818, Va.
Thornton, J. M., 1882, Ky.
Thornton, O. A., 1879, Md
Thornton, Thomas A. H., 1836, Va
Thornton, William G., 1830, Va.
Thruston, H. Scott, 1864, Md.
Tidings, Edwin R., 1853, Md.
Tiffany, Louis McL., 1868, Md.
TILDEN, J. B., 1826, Va.
Tilghman, Charles H., 1866, Md.
Tilghman, Frisby, 1829, Md.
Tilghman, Steadman R., 1843, Md.
Tillett, T. T., 1842, N. C.
Tinges, A. S., 1872, Md.
Tingle, Edwin McK., 1853, Md.
Titcomb, Beniah, 1864, Md.
Tobey, Nathan D., 1863, Md.
Todd, Benjamin H., 1874, Md.
Todd, George W., 1847, Md.
Todd, George W., 1885, Md.
Todd, Henry L., 1851, Md.
Tolson, Alexander, 1836, Md.
Tompkins, John H., 1828, Va.
Tongue, Gideon G., 1825, Md.
Tongue, Harrison, 1871, Md.
Toombs, Robert, 1873, Ga.
Towles, LeRoy C., 1878, Va.
Townsend, Granville S., 1819, Md
Townsend, W. Guy, 1888, Md.
Toy, Richard, 1827, Md.
Trader, C. Jules, 1876, Texas.
Trader, Charles W., 1878, Texas
Trapnell, Richard W., 1866, Md.
Trautman, C. Theodore, 1862, Md.
Travers, Frank R., 1860, Md.
Trenchard, Curtis J., 1850, Md.
Trent, R. O., 1872, Md.
Triana, Adolpho M., 1886, Cuba.
Trimble, I. Ridgway, 1884, Md.
Trippe, Edward R., 1862, Md.
Trippe, Samuel C., 1875, Md
TRITMAN, JOHN O., 1843, Pa
Troupe, Samuel C., 1868, Md
Truesdel, B. J., 1881, S. C.
Truett, George W., 1850, Pa
Truitt, David J. O., 1857, Md.
Truitt, George T., 1869, Md.
Truitt, George W., 1875, Md.
Truitt, George W., 1889, Md.
Trumbo, George H., 1862, Md
Tuck, Washington G., 1856, Md.
Tucker, John T., 1861, Md.
Tull, Edward E., 1887, Md
Tull, J. Emory, 1855, Md.
[1]Turnbull, Duncan, 1826, Scotland
Turnbull, Theodore, 1881, Fla.
Turner, Edward P., 1885, Va.
Turner, J. G., 1878, Md
Turner, James H., 1847, Md
Turner, John, 1834, Md.
Turner, John H., 1840, Md.
Turner, L. Ignatius, 1877, Md.
Turner, Philip A., 1850, Md
Turner, William B., 1878, Md
Turner, W. D., 1880, Va
Turpin, Walter B., 1831, Md.
Tussey, A. Edgar, 1883, Pa
Tutt, Robert M., 1830, Va.
Tutwiler, H. A., 1867, Ala.
Twigg, W. Franklin, 1883, Md.
Tydings, Oliver, 1877, Md.
Tyler, Grafton, Jr., 1833, Md
Tyson, Alexander, 1834, Md.

Uhler, John R., 1861, Md
Ulman, Solomon J., 1889, Md
Umpierres, Artemio A., 1876, Porto Rico.
Underwood, Edward E., 1887, Bombay, E. I
Updike, C. F., 1889, Va.
Urie, William T., 1863, Md.
Urquhart, John E, 1883, Md.

Valiant, John A., 1830, Md
Vallandigham, Irving S., 1862, D. I
Vampill, Rudolph, 1857, Poland
Van Bibber, Claude, 1877, Md.
Van Bibber, Frederick, 1857, Va
Van Bibber, John P., 1871, Md.

[1]Also Hon. B. M., 1822.

Van Bibber, W. Chew, 1845, Md.
Vance, Norwood K., 1882, S. C.
Vance, William T., 1881, Pa.
Vandersloot, Frederick W., Jr., 1855, Pa.
Vandeventer, Joseph, 1869, Va.
Van Dyke, Robert H., 1884, Md.
Van Lear, A. G. L., 1867, Va.
Van Marter, James G., Jr., 1890, Italy.
Vannort, Ezra A., 1862, Md.
Van Wyck, John C., 1848, Md.
Varden, Robert B., 1882, Md.
Vaughan, Henry, 1855, Miss.
Veazey, Edward, 1822, Md.
Veazey, James L., 1836, Md.
Veitch, Eldridge R., Jr., 1857, Va.
Vickers, Albert, 1866, Md.
Vickers, Robert E., 1884, W. Va.
Vincent, William B., 1819, Md.
Vines, W. W., 1889, N. C.
Virdin, William W., Jr., 1866, N. C.
Volkmar, James M., 1881, Oregon.
Voorhees, S. Herbert, 1889, Md.
Vowell, John D., 1815, D. C.

Wade, Robert M., 1875, Ga.
Wagenhals, Philip M., 1847, Ohio.
Wagner, Clinton, 1859, Md.
Wagner, Harrison, 1865, Md.
Wagner, John E. S., 1869, Md.
Waite, Hugh H., 1823, Va.
Wakelee, E. Herman, 1884, N. Y.
Wakeman, Banks, 1815, Md.
Wales, Philip S., 1856, Md.
Walker, Allen, 1886, D. C.
Walker, George, 1888, S. C.
Walker, H., 1871, S. C.
Walker, Hales E., 1825, Md.
Walker, Hiram H., 1860, Va.
Walker, J., 1871, Cal.
Walker, J. B., 1890, Ga.
Walker, M. M., 1867, Va.
Wallace, Gustavus M., 1871, Va.
Wallace, Hamilton, 1827, Pa.
Wallace, J. Veazey, 1853, Md.
Wallace, James W., 1853, Pa.
Waller, R. Edward, 1860, Md.
Waller, William J., 1823, Va.
Waller, W. J. C., 1870, Va.
Wallis, Hugh Francis, 1883, Va.
Walls, Hansford L., 1881, W. Va.
Walls, William W., 1814, Va.
Walraven, Wilbur L., 1890, [1]W. Va.
Walshe, Despard M., 1864, Ireland.
Walter, Charles, 1853, Md.
Walter, Charles V., 1836, Md.
Walter, Littleton T., 1884, Va.
Walton, H. Rowland, 1850, Md.
Walton, John, 1822, Miss.
Wampler, Gustavus E., 1833, Md.
Waples, Joseph B., 1868, Del.
Ward, H. Clay, 1867, Md.
Ward, James R., 1828, Md.
Ward, Napoleon B., 1847, Md.
[1]Ward, Oscar V., 1847, Ky.
Ward, Thomas J., 1877, Md.
Ward, Warren W., 1847, N. C.
Ward, William H., 1881, N. C.
Warder, Abraham S., Jr., 1885, W. Va.
Warder, John J., 1879, W. Va.
Ware, Henry F., 1871, Md.
Ware, N. Anderson, 1868, Va.
Wareham, Edward A., 1883, Md.
Warfield, C., 1867, Md.
Warfield, Evan W., 1845, Md.
Warfield, George W., 1825, Md.
Warfield, James H. H., 1863, Md.
Warfield, Jesse L., 1823, Md.
Warfield, Mactier, 1884, Md.
Warfield, Ridgely B., 1884, Md.
Waring, Epaphroditus, L., 1817, Va.
Waring, John L., 1868, Md.
Waring, William W., 1869, Md.
Warner, Augustus L., 1829, Md.
Warner, A. R., 1885, Md.
Warner, F. A., 1873, Md.
Warren, Dawson, 1827, Va.
Warren, Edward P., 1868, Pa.
Warren, James M., 1881, Va.
Warren, Lee W., 1890, Md.
Warren, Lucius A., 1868, Pa.
Waters, Arnold E., 1830, Md.
Waters, Cyrus, 1836, Md.
Waters, C. H., 1871, Md.
Waters, Edmund G., 1853, Md.
Waters, Franklin, 1826, Md.
Waters, Franklin, Jr., 1869, Md.
Waters, Henry, 1837, Md.
Waters, Horace W., 1817, Md.
Waters, James K., 1859, Md.
Waters, John, 1819, Tenn.

[1]Also B. M.

Waters, James W., 1832, Md.
Waters, Somerset R., 1858, Md.
Waters, Washington, 1826, Md.
Waters, William, 1824, Md.
Waters, William E., 1836, Md.
Watkins, Benjamin, 1827, Md.
Watkins, William C., 1868, Md.
Watkins, William W., 1835, Md.
Watkins, William W., 1883, S. C.
Watson, Arthur G., 1872, Va.
Watson, James, 1826, Va.
Watson, John A., 1872, S. C.
Watson, William L., 1834, Pa.
Watters, James, 1833, Md.
Watters, Stephen J., 1827, Md.
Watts, Arthur G., 1880, Md.
Watts, Henry R., 1864, Md.
Watts, James, 1863, Md.
Watts, John S., 1853, Pa.
Waugh, James B., 1835, N. Y.
Waugh, John W., 1848, Md.
Way, Walter S., 1822, Md.
Wayland, Melville C., 1883, Va.
Weagly, W. C., 1881, Md.
Weaver, Jacob J., Jr., 1870, Md.
Weaver, John F. B., 1864, Md.
Webb, C. C., 1881, Tenn.
Webb, Samuel, 1826, Md.
Webb, William K., 1875, Md.
Weber, Howard R., 1886, Md.
Webster, George W., 1849, Md.
Webster, Henry W., 1822, Md.
Webster, Henry W., Jr., 1850, Md.
Webster, H. W., 1889, Md.
Webster, John Lee., 1833, Md.
Webster, Richard H., 1847, Md.
Webster, William, 1828, Md.
Wederstrandt, John C. P., 1835, La.
Weedon, John H. W. G., 1864, Md.
Weems, Gerge W., 1854, Md.
Weems, Henry Y., 1858, Md.
Weems, John N., 1816, Md.
Weems, Julius B., 1864, Md.
Weems, Loch L., 1827, Md.
Weems, Nathaniel C., 1828, Md.
Weems, Stephen D., 1833, Md.
Wegge, William F., 1886, Wis.
Weigel, Louis A., 1875, N. Y.
Weightman, Richard, 1817, D. C.
Weirick, Samuel T., 1865, Ohio.
Weis, Ezra, 1851, Md.
Weisel, Daniel, 1861, Md.
Weisel, Samuel, 1832, Md.
Welch, Albert G., 1834, Md.
Welch, Louis B., 1879, Pa.
Welfley, Richard H., 1882, Md.
Wellford, Beverly R., 1816, Va.
Welling, William W., 1859, Md.
Wells, Benjamin F., 1859, Md.
Wells, Charles A., 1862, Md.
Wells, Edward D., 1867, Md.
Wells, John B., 1823, Md.
Wells, R. C., 1867, Md.
Wells, Thomas W., 1833, Md.
Welsh, Carlos D., 1876, Mexico.
Welsh, Emmet A., 1887, Ohio.
Welsh, Robert S., 1848, Md.
Welsh, Roberto A., 1881, Mexico.
Welty, Frank H., 1868, Md.
Wenner, John J., 1867, Va.
Wentz, George, 1859, Md.
West, Frank, 1879, Md.
West, George Henry, 1889, Del.
West, George W., 1825, Md.
West, Levin, 1886, Md.
Westmoreland, William G., 1855, Ala.
Weston, Richard E., 1840, N. C.
Wetherall, George H., 1826, Md.
Wethered, John D., 1826, Md.
Wharton, John O., 1828, Tenn.
Wheeden, Thomas J., 1859, Md.
Wheeler, William B., 1862, Md.
Wheeler, William C., 1888, Md.
Whitaker, Henry H., 1883, N. C.
Whitaker, L. T., 1882, N. C.
White, Alphonso A., 1853, Md.
White, Alward, 1867, Md.
White, Alward M., 1829, Md.
White, Arthur, 1854, Md.
White, Caleb B., 1865, Md.
White, Frederick F., 1822, Md.
White, Gabriel P., 1849, N. C.
White, George L., 1890, N. C.
White, James M., 1879, D. C.
White, John K., 1884, Va.
White, John Randolph, 1847, Md.
White, Joseph A., 1869, Md.
White, N. Smith, 1867, Md.
White, Russell Austin, 1889, Ky.
White, Silas C., 1854, Va.
White, Stephen B., 1823, Mass.
White, Walter W., 1870, Md.
White, William, 1849, Md.
White, William, 1851, Md.

White, W. Garner, 1883, S. C.
White, William H., 1887, Md.
Whiteford, Alfred H., 1857, Eng.
Whiteford, H. Clay, 1868, Md.
Whiteford, William D., 1829, Md.
Whitehead, Edwin, 1823, Va.
Whitehead, William H., 1870, N. C.
Whitehill, Maximus, 1876, Md.
Whitehurst, Mason J., 1875, Fla.
Whiteside, B. Frank, 1877, N. C.
Whiteside, J. Calloway, 1877, N. C.
Whitfield, William C., 1884, Va.
Whiting, Guy F., 1878, Va.
Whitley, V. A., 1884, N. C.
Whitly, Daniel P., 1889, N. C.
Whitmore, W. P., 1880, Va.
Whitridge, William, 1862, Md.
Whittaker, Josias D., 1824, Md.
Whittingham, Edward T., 1852, Md.
Wickes, Joseph A., 1848, Md.
Wickham, Walter M., 1826, Va.
Wicks, Edmund G., 1888, Md.
Wiegand, William E., 1876, Md.
Wiendahl, Jacob H., 1854, La.
Wiener, George W., 1874, Md.
Wigman, Herman, 1845, Md.
Wiley, Robert S., 1875, Tenn.
Wiley, W. W., 1871, Md.
Wilkins, G. Lawson, 1870, Md
Wilkins, John, 1851, Md.
Wilkins, Joseph, 1847, Md.
Wilkinson, Elias M., 1888, Va.
Wilkinson, J. Marion, 1874, Md.
Willard, James, 1843, Md.
Willetts, J. E., 1881, Pa.
Williams, A. J., 1886, Md.
Williams, Bayton B., 1883, N. C.
Williams, Denard S., 1865, Md.
Williams, Elijah, 1869, Md.
Williams, George W., 1834, Ky.
Williams, J. Buxton, Jr., 1868, N. C.
Williams, James J., 1824, Va.
Williams, James T., 1858, Md.
Williams, J. V., 1889, N. C.
Williams, J. Whitridge, 1888, Md.
Williams, Philip M., 1856, Va.
Williams, Presley N., 1832, D. C.
Williams, T. B., 1877, N. C.
Williams, T. Clayton, 1868, Va.
Williams, Thomas H., 1848, Md.
Williams, Thomas H. B., 1856, Miss.
Williams, Walter B., 1833, Md.
Williams, William, 1823, Md.
Williams, William P., 1841, Md.
Williams, William T., 1830, Md.
Williamson, James C., 1890, N. C.
Williamson, William L., 1869, Miss
Williard, Abraham P., 1850, Md.
Williard, John T., 1858, Md.
Willing, James A. J., 1857, Md.
Willing, J. Elerick, 1890, Md.
Willis, Edward W., 1889, Md.
Willis, H. N., 1888, Md.
Willis, William, 1818, Md.
Willis, William L., 1852, Md
Willis, W. T., 1889, S. C.
Willoughby, Joseph D., 1847, Md.
Wills, Francis R., 1828, Md.
Willson, James H., 1846, Md.
Willson, Otho, 1834, Md.
Willson, Thomas B., 1866, Md.
Willson, Thomas Smythe, 1830, Md.
Willson, William G. G., 1852, Md.
Willson, William G. G., Jr., 1876, Md.
Wilmer, William R., 1851, Md
Wilmoth, E. B., 1888, W. Va
Wilson, Charles J., 1859, D. C.
Wilson, George W., 1835, Md.
Wilson, Harry M., 1889, Pa.
Wilson, Henry B., 1889, Md.
Wilson, Henry M., 1850, Md.
Wilson, Henry M., Jr., 1882, Md.
Wilson, Henry P. C., 1851, Va
Wilson, J. B. B., 1867, Md.
Wilson, J. C., 1884, Pa.
Wilson, James H., 1868, Md.
Wilson, Joshua, 1818, Md.
Wilson, Josiah N., 1834, Miss.
Wilson, Luther B., 1877, Md.
Wilson, L. Ridgely, 1880, Md.
Wilson, Pacha, 1828, Ala.
Wilson, Rezin B., 1884, W. Va.
Wilson, Robert T., 1856, Md.
Wilson, Robert T., 1881, Md.
Wilson, S. Kennedy, 1879, Md.
Wilson, Thomas K., 1827, S. C.
Wilson, Willard H., 1874, Md.
Wilson, William M. B., 1821, Md.
Wilson, William T., 1842, Md.
Wilson, William W., 1866, Md.
Wiltshire, James G., 1869, Va.
Wimberley, George L., 1883, N. C.
Wimer, T. H., 1883, Iowa.
Winborne, Robert W., 1887, N. C

Winchester, Arthur S., 1873, Md.
Winchester, Benjamin T., 1875, Md.
Winchester, Horace R., 1889, Md.
Winchester, Weems R., 1874, Md.
Winders, John K., 1875, Pa.
Windsor, W. S., 1890, N. C.
Wingate, William L., 1845, Md.
Winslow, John R., 1888, Md.
Winslow, Randolph, 1873, Md.
Winston, John T., 1878, N. C.
Winterson, Charles R., 1871, Md.
Winthrop, Henry, 1825, S. C.
Winwood, Benjamin, 1820, Md.
Wirt, Henry G., 1841, Fla.
Wirt, William C., 1843, Fla.
Wise, E. Martin, 1877, Md.
Wise, John J. H., 1854, Va.
Wisherd, Elmer J., 1886, Md.
Withers, H. D., 1883, Md.
Withers, William B., 1875, N. C.
WITMAN, JOHN O., 1843, Pa.
Wolfe, John H. R., 1861, Md.
Wolfe, Wickham W., 1824, Del.
Wolfe, William H., 1886, W. Va.
Womble, John G., 1871, Md.
Wood, Edgar W., 1850, Md.
Wood, Isaac N., 1854, Md.
Wood, John, 1844, Ind.
Wood, R. V., 1867, Md.
WOOD, THOMAS F., 1868, N. C.
Wood, William, Jr., 1819, Ohio.
Wood, William M., 1829, Md.
Woodley, Andrew B., 1824, Va.
Woods, Benjamin W., 1836, Md.
Woods, Hiram, Jr., 1882, Md.
Woods, Wesley, 1824, Md.
Woodson, Lewis G., 1887, Va.
Woodville, Harry, 1866, Md.
Woodward, Peter, 1823, Va.
Woodward, William H., 1861, Md.
Woolford, Thomas, 1816, Md.
Wootton, Edward, 1861, Md.
Wootton, Turnor, 1819, Md.
Worrell, Edward H., 1815, Md.
Worrell, Frederick, 1854, Md.
Worthington, George C., 1866, Md.
Worthington, Hattersley P., 1841, Md.
Worthington, J. Cheston, 1873, Md.
Worthington, James C., 1848, Md.
Worthington, Joseph M., 1872, Md.
Worthington, Rezin H., 1843, Md.
Worthington, Thomas C., 1840, Md.
Worthington, Thomas C., 1842, Md.
Worthington, Thomas C., 1876, Md.
Worthington, William H., 1833, Md.
Wren, Albert E., 1831, Va.
Wright, Charles A., 1870, Md.
Wright, Jefferson D., 1882, Ga.
Wright, John C., 1831, Va.
Wright, Josephus A., 1881, Md.
Wright, M. Frank, 1890, W. Va.
WRIGHT, THOMAS H., 1819, Md.
Wright, William E., 1888, Va.
Wrightson, James T., 1878, Md.
WROTH, PEREGRINE, 1841, Md.
Wroth, Thomas G., 1837, Md.
Wroth, William J., 1852, Md.
Wunder, Joseph C. X., 1889, Md.
Wyatt, Richard O., 1861, Va.
Wyche, C. D., 1888, N. C.
Wynn, Andrew L., 1889, N. C.
Wynn, Thomas P., 1886, N. C.
Wyse, William P. E., 1886, Md.
Wysham, William E., 1849, Md.

Yandell, Lunsford P., 1825, Tenn.
YANDELL, WILSON, 1823, Tenn.
Yates, Charles M., 1825, Md.
Yates, Thornbury B., 1878, W. Va.
Yeargain, John T. P., 1820, S. C.
Yearly, George A., 1835, Md.
Yeates, Henry P. P., 1845, Md.
Yeates, John L., 1822, Md.
Yingling, George S., 1862, Md.
Yingling, J., 1878, Ind.
Yoe, Robert E., 1875, Md.
Yost, Peter K., 1868, Pa.
Young, George B., 1887, Va.
Young, Robert W., 1825, Va.
Young, W. J., 1872, S. C.
Yount, J. H., 1876, N. C.
Yourtee, J. Tilghman, 1865, Md.

Zeigler, Asa H., 1862, Md.
Zeigler, Henry A., 1870, Pa.
Zepp, James A., 1887, Md.
Zepp, Leonard, 1868, Md.
Ziegler, John S., 1878, Pa.
Zimmerman, Charles O., 1882, N. Y.
Zimmerman, Edwin, 1879, Md.
Zimmerman, George M., 1857, Md.
Zimmerman, Luther M., 1864, Md.
Zion, Elkanah, 1888, Tenn.
Zollickoffer, William, 1818, Md.
Zollickoffer, William H., 1857, Md.

GRADUATES, 1891-1906

[The following are the graduates of the School of Medicine *since* 1890:]

Alexander, Harvey G., 1891.
Ard, William E., 1891.
Ames, Delano, 1892.
Arthur, William Elmo, 1892.
Atkinson, Albert Schumacher, 1892.
Adams, J. Frederick, 1894.
Alexander, James Ramsay, 1894.
Arthur, Harry Harman, 1894.
Asbill, Fletcher Gladstone, 1894.
Athey, Caleb Noble, 1894.
Atkinson, A. Duval, 1894.
Abercrombie, John R., 1895.
Adler, Harry, 1895.
Algire, Harry C., 1895.
Anderson, Jasper N., 1895.
Allen, Louis M., 1896.
Arthur, Walter C., 1897.
Armstrong, Howard, 1899.
Akehurst, James S., 1900.
Anawati, George D., 1900.
Armstrong, Louis W., 1900.
Ahroon, Carl Richard, 1901.
Ainsworth, Harry, 1901.
Adelsberger, Ernest E., 1902.
Alston, Willis, Jr., 1903.
Armentrout, John Frazee, 1903.
Ashbury, Howard Elmer, 1903.
Asper, Guy Philip, 1903.
Aaronson, Myer W., 1904.
Atiyeh, Alexandre A., 1904.
Adkins, Elmer Hall, 1905.
Ashby, Julian Warrington, 1905.

Blades, Lemuel Showell, 1891.
Blessing, Arthur L., 1891.
Brooke, Charles Hill, 1891.
Browning, B. Ray, 1891.
Bryan, Joseph John, 1891.
Burleyson, Louis N., 1891.
Babb, Benjamin F., 1892.
Belt, H. Singleton, 1892.
Bennett, John Henry, 1892.
Bennett, Stephen Franklin, 1892.
Blue, Rupert Lee, 1892.
Bowen, William Cowan, 1892.
Bowles, Aubrey R., 1892.
Buchanan, Eli Jackson, 1892.
Burgess, Thomas Dickinson, 1892.
Bagby, John Robert, 1893.
Bartlett, Charles William, 1893.
Berry, John R., 1893.
Bilisoly, Alonzo A., 1893.
Blecker, John Henry, 1893.
Booth, John D., 1893.
Bowers, Harvey, 1893.
Brown, Frank E., 1893.
Brown, John Corner, 1893.
Baer, Harry Fessler, 1894.
Baldwin, Thomas Clinton, 1894.
Barwick, George Irwin, 1894.
Bennett, Joseph Hammond, 1894.
Birely, Morris A., 1894.
Blackshear, Thomas E., Jr., 1894.
Brevard, Ehpraim M., 1894.
Brown, William Durbin, 1894.
Betton, George W., 1895.
Bird, W. Bland, 1895.
Blackwelder, Charles G., 1895.
Block, William Henry, 1895.
Browning, Edgar R., 1895.
Bruin, Mackall R., 1895.
Bailey, Robert Smith, 1896.
Blaney, William J. F., 1896.
Boggs, Preston, 1896.
Bordley, James, Jr., 1896.
Bush, Edgar Murray, 1896.
Banks, G. W., 1897.
Baptist, Harry Lewis, 1897.
Barrow, Bernard, 1897.
Batts, Henry Thomas, 1897.
Bell, A. E., 1897.
Bispham, William Newbold, 1897.
Bradley, Hugh Francis, 1897.
Benson, Thomas P., 1898.
Bossyns, Albert J., 1898.
Banner, Charles W., 1899.
Boyer, Perry L., 1899.
Buckner, Charles Teackle, 1899.
Bunting, Richard Clinton, 1899.
Barrow, Craig, 1900.
Beck, C. Anthony, 1900.
Bennett, William C., 1900.
Billingslea, C. Clarence, 1900.
Brooks, F. Talbott, 1900.
Bryson, Daniel R., 1900.
Ballenger, Edgar G., 1901.

Barron, John I., 1901.
Bayne, Francis Carey, 1901.
Bond, James A., 1901.
Brown, Paul Richard, Jr., 1901.
Byers, Ashby Clifford, 1901.
Barnes, Benjamin F., 1902.
Booker, Robert Eubank, 1902.
Boyer, George Harris, 1902.
Brim, Basil B., 1902.
Babione, Augustus A., 1903.
Barrow, Albert Lee., 1903.
Bell, Monsell Ray, 1903.
Bowen, Josiah Slicer, 1903.
Boyer, Horace Russell, 1903.
Brent, Hugh Warren, 1903.
Briscoe, Beverly Waugh, 1903.
Buppert, William Irvin, 1903.
Burch, J. Walter, 1903.
Bagley, Charles, Jr., 1904.
Bartlett, Alberto Luis, 1904.
Basnight, Thomas Gray, 1904.
Bishop, James R., Jr., 1904.
Bond, Benjamin Johnson, 1904.
Bradsher, William Arch, 1904.
Buck, S. Bernice, 1904.
Busby, Julian G., 1904.
Bush, Isaac Ashley, Jr., 1904.
Bare, Samuel Luther, 1905.
Bay, Robert Parke, 1905.
Benner, Chandos M., 1905.
Billingslea, James Snow, 1905.
Bohannan, Alvah Parrish, 1905.
Brabham, Vance W., 1905.
Brooks, Baird U., 1905.
Burden, Frank, 1905.
Burns, Ira, 1905.
Billups, Gaius Williams, 1906.
Blank, Henry, 1906.
Borden, William Benjamin, 1906.
Bowlus, Edward Lingan, 1906.
Brannon, Earle Holt, 1906.
Brenner, Christopher, 1906.
Brent, William Landon, 1906.
Brooks, Alan Goodwin, 1906.
Burroughs, Lay Gordon, 1906.
Burruss, Charles Overton, 1906.

Carder, George L., 1891.
Carroll, James, 1891.
Cooke, Theodore, Jr., 1891.
Coonan, Thomas Joseph, 1891.
Cover, A. Sidney, 1891.
Crockett, James Robert, 1891.
Caruthers, Frederick, 1892.
Chestnut, Samuel Joseph, 1892.
Comer, John Randolph, 1892.
Cox, Thomas Alex., 1892.
Carroll, James Joseph, 1893.
Clayton, Jeremiah Black, 1893.
Crowell, Andrew J., 1893.
Crawford, James P., 1893.
Clemson, Harry Ellis, 1894.
Cromwell, Martin John, 1894.
Carswell, Walter Scott, 1895.
Cockrell, Loren Eugene, 1895.
Cohen, Lee, 1895.
Crowell, Samuel McKee, 1895.
Crowell, W. H., 1895.
Carr, George Hopkins, 1896.
Carrico, Albert J., 1896.
Caton, William Preston, 1896.
Chambers, George F., 1896.
Coblentz, Horace B., 1896.
Councill, Malcolm C., 1896.
Causey, Peter P., 1897.
Chappelier, Harry C., 1897.
Clay, Calvin E., 1897.
Cooper, Charles Franklin, 1897.
Carrico, Camillus P., 1898.
Carter, William J., 1898.
Cate, Frederick S., 1898.
Chambers, Albert T., 1898.
Claggett, Samuel, 1898.
Carpenter, Benjamin F., 1899.
Cason, Harry M. S., 1899.
Cathell, J. Edwin, 1899.
Cotton, Harry Andrews, 1899.
Chisholm, Julian F., 1900.
Conser, Charles C., 1900.
Cannon, Thomas Harris, 1901.
Carman, Richard Perry, 1901.
Castel, Edward de Viel, 1901.
Clarke, Homer E., 1901.
Cook, Charles C., 1901.
Costner, George H., 1901.
Coulbourn, William Henry, 1901.
Carrigan, William A., 1902.
Cawley, William D., 1902.
Cawood, Maclane, 1902.
Cole, James K., 1902.
Collins, Clarence E., 1902.
Cooper, Harrison Free, 1902.
Cox, Newman H. D., 1902.
Cahoon, Joseph Henry, 1903.

Carroll, John William, 1903.
Carter, Henry Poindexter, 1903.
Coffey, Daniel David, 1903.
Cooper, Frank Scott, 1903.
Cotran, Naim Suleiman, 1903.
Craven, William Wilhelm, 1903.
Crist, Robert Orr, 1903.
Campbell, Robert E. L., 1904.
Chowning, William Clarence, 1904.
Cleckley, J. Jennings, 1904.
Coleman, Joseph, 1904.
Collier, Levin D., Jr., 1904.
Curran, William Ferris, 1904.
Carnall, Roscoe C., 1905.
Carroll, John Joseph, 1905.
Casey, Edward Lawrence, 1905.
Chappelier, Frederick DeSales, 1904.
Clarke, Sydenham Rush, 1905.
Copeland, Edward V., 1905.
Croom, Arthur Bascom, 1905.
Croushore, Charles Callery, 1905.
Campbell, William Dick, 1906.
Cantwell, Harry Arthur, 1906.
Carlton, Romulus Lee, 1906.
Carroll, Victor Calvert, 1906.
Casey, William Bradford, 1906.
Chaney, Irving Drury, 1906.
Chaney, T. Morris, Jr., 1906.
Chipley, Bascomb Lanier, 1906.
Clarke, Arthur Blake, 1906.
Coster, Earle Somerville, 1906.
Crawford, Robert Williams, 1906.

Davis, Joshua Judson, 1891.
Deitrick, J. Lynn, 1891.
Dever, Charles Edward, 1891.
Dold, Calvin Graham, 1891.
Dorsey, Reuben M., 1891.
Duke, Edgar Thrush, 1891.
Dunham, Whitfield O., 1891.
Davis, Marion Tracy, 1892.
Douville, Jeffrey Charles, 1892.
Davis, S. Griffith, Jr., 1893.
Driver, Wilson Elliott, 1893.
Duguid, Joseph W., 1893.
Davis, E. Douglass, 1894.
Didenhover, Charles W., 1894.
Dobbin, George W., 1894.
Dyson, Vernon Hillary, 1894.
Dick, James McFaddin, 1895.
Douglas, Morton Guthrie, 1895.
Dawson, Walter W., 1897.
Dickson, Isaac C., 1897.
Dobyns, Frederick, 1897.
Durrett, J. J., 1897.
Dyer, Osceola, 1897.
Davies, John O., 1898.
Denson, Eugene G., 1898.
Demarco, Salvatore, 1900.
Deal, Samuel M., 1900.
Dorsey, Benjamin H., 1901.
Dudley, Norman Spear, 1901.
Davis, Hoagland Cook, 1902.
Davis, William H., 1902.
Donohoe, S. Roszell, Jr., 1902.
Drewry, Cooper R., 1902.
Driscoll, Albert D., 1902.
Duncan, Charles Lucas, 1902.
Dann, Richard H. V., 1903.
DeCormis, Joseph L., 1903.
Donahoo, Harry Cramer, 1903.
Dann, Alpheus E., 1904.
Darby, Taylor E., 1904.
Davis, Edgar Brown, 1904.
Digges, Francis Harry, 1904.
Downes, John Raymond, 1904.
Dutrow, Howard Victor, 1904.
DeBlois, Seth, 1905.
DeVanny, David A., 1905.
Disosway, Alpheus Wood, 1905.
Dueno, Manuel, 1905.
Dwyer, James Eugene, 1905.
Dees, Ralph Erastus, 1906.
Dees, Rigdon Osmond, 1906.
Devlin, Joseph Angelo, 1906.
Duncan, Thomas, Jr., 1906.

Edmondson, Henry Bowen, 1891.
Eldred, Frank Coral, 1891.
Ellis, Jonathan H., 1891.
Eley, Lemuel Leslie, 1892.
Eastman, Lewis M., Jr., 1893.
Earle, Curran Bertram, 1896.
Emory, Thomas Hall, 1896.
Everett, Arey C., 1897.
Edmunds, Page, 1898.
Edwards, Arthur Joseph, 1899.
Edwards, Samuel, 1899.
Ewalt, George L., 1900.
Emrich, William, 1902.
Eakin, Byron W., 1903.
Edwards, Albert D., 1903.
Efird, Lester J., 1903.
Evans, Joseph Gamewell, 1903.

Everhart, Walter Hollis, 1903.
Eagle, Albert Bruce, 1904
Eichelberger, William Wirt, 1904.
Enos, J. Clive, 1904.
Erwin, Harlan Lamar, 1904.
Ewens, Arthur Edward, 1904.
Ezzat, Abdallah, 1904.
Elderdice, John Martin, 1905.
Ellis, Oliver Justin, 1905.

Fawsett, Harvey A., 1891.
Fincke, Frederick H., 1891.
Fawcett, Robert, 1892.
Ferrebee, Wiley Emory, 1892.
Few, Stephen Douglas, 1892.
Forwood, Francis Frederick, 1892
Feelemyer, William Morgan, 1893.
French, Charles Ephraim, 1893.
Fenby, Walter H., 1894.
Fittro, Martin Luther, 1896.
Foley, David Oswald, 1896.
Franklin, Virgil E., 1896.
Fahrney, William E., 1897.
Fisher, Percy Roland, 1897.
Fitzhugh, Henry M., Jr., 1897.
Foutz, Charles R., 1897.
Falconer, Horace S., 1898.
Felts, Robert L., 1898.
Freeny, Lawrence C., 1900.
Famous, Charles W., 1901.
Ferguson, Frank Cline, 1901.
Fisher, Charles Thompson, Jr., 1901.
Foscue, John Edward, 1901.
Fout, R. Claude, 1901.
Franklin, A. Leo, 1902.
Fisher, Robert Waldorf, 1903.
Fitch, Willis Bryan, 1903.
Fossas, Manuel, 1903.
French, Bernard S., 1903.
Favour, Richmond, Jr., 1904.
Fleetwood, Edgar Allen, 1904.
Funkhouser, William Littell, 1904.
Felton, Harry Moore, 1905.
Fenner, Edwin Ferebee, 1905.
Fisher, William Henry, 1905.
Freilinger, Matthew Clement, 1906.

Gyles, Ryan A., 1891.
Garrott, Erasmus Mortimer, 1891.
Gary, B. Roscoe, 1891.
Glatfelter, Harvey Edward, 1891.
Goodman, Erastus G., 1891.
Griggs, John Bradford, 1891.
Gammon, L. Hayes, 1892.
Greenwell, Francis F., 1892
Greer, Norborne Taliaferro, 1892
Gibson, Edwin Lacy, 1894.
Girdwood, John, 1894.
Grady, Earle, 1894.
Groshans, John Henry, 1894
Gibbons, Edward Englar, 1895.
Garthwaite, Isaac Singleton, 1896.
Gibbs, Norfleet Mann, 1896.
Goldsborough, Martin W., 1896.
Griffith, Monte, 1896.
Gross, Harry, 1896.
Gibbons, Page A., 1897.
Glenn, Lucius N., 1897.
Grimes, Samuel Butler, 1897.
Gambrill, Claude C., 1898.
Gardner, M. E., 1898.
Gaver, Grayson R., 1898.
Gilbert, T. Dale, 1899.
Green, Joshua Royston, 1899.
Griffith, George C., 1899.
Guerard, Joseph Nancrede, 1899.
Green, Thomas M., 1900.
Greene, Paul W., 1900.
Gardner, Charles Wesley, 1901.
Gibson, John Aldridge, 1901.
Gieschen, Albert Henry, 1901.
Glass, Robert McCheyne, 1901.
Goldsborough, W. W., 1901.
Grunberg, Abraham, 1901.
Garner, Hampton H., 1902.
Gately, Joseph Edward, 1902.
Gray, Oliver J., 1902.
Gruver, C. D., 1902.
Gentry, Charles Wofford, 1903.
Garnett, Richard W., 1904.
Gassaway, William Nicholas, 1904.
Gerber, Jacob W., 1904.
Gribble, Oakey S., 1904.
Gibson, John Shaw, 1905.
Gibson, Milton R., 1905.
Goldbach, Leo J., 1905.
Graham, Archibald Wright, 1905.
Geatty, J. Sterling, 1906.

Hackler, Garfield M., 1891.
Hargrove, Legaré, 1891.
Headen, William Edwards, 1891.
Henderson, Charles Thomas, 1891.
Henry, Hugh William, Jr., 1891.

Holland, William Henry, 1891.
Hotchkiss, Norman Royce, 1891.
Hammond, R. Alex., 1892.
Harr, Harry Thomas, 1892.
Harrison, William Groce, 1892.
Heyde, Eugene W., 1892.
Hinebaugh, Mahlon C., 1892.
Hooven, Harry Hewitt, 1892.
Hughes, Rolfe Eldridge, 1892.
Haddox, Horace Boliver, 1893.
Hartshorne, George Ewing, 1893.
Hathcock, Thomas Alex., Jr., 1893.
Heflin, Howell Towles, 1893.
Hickey, Garrett J., 1893.
Hicks, John Ravenswood, 1893.
Hitchcock, John Sawyer, 1893.
Householder, Addison Barrett, 1893.
Hughes, William James, 1893.
Hutton, William H. H., 1893.
Hammerbacher, George A., 1894.
Hardesty, Robert Franklin, 1894.
Harper, Charles Thomas, 1894.
Henderson, Simril McDowell, 1894.
Hardcastle, Hughlett, 1895.
Hirsh, José L., 1895.
Holmes, Frank Huske, 1895.
Hopkins, Howard H., Jr., 1895.
Hubbard, Benjamin H. B., Jr., 1895.
Hurtt, Harry, 1895.
Henderson, John Edmund, 1896.
Hoag, David Edward, 1896.
Holland, Joseph W., 1896.
Hundley, Larkin, 1896.
Harrell, Samuel N., 1897.
Harris, Lurty Noel, 1897.
Hart, John Ellis, 1897.
Hearn, Arthur C., 1897.
Heatwole, Timothy O., 1897.
Hill, William Isaac, 1897.
Hopkins, James Lee, 1897.
Howkins, John S., 1897.
Huggins, William S., 1897.
Hedges, Frank H., 1898.
Hicks, George L., 1898.
Hunter, William M., 1898.
Hahn, Henry J., Jr., 1899.
Halabi, Alexander N., 1899.
Hall, William S., 1899.
Harward, John J., 1899.
Heilig, Hermon Gilbert, 1899.
Holloway, William O., 1899.
Hughes, Frank Lee, 1899.
Hyde, Harry C., 1899.
Houff, John, 1900.
Houston, William H., 1900.
Hoyt, Augustus C., 1900.
Hyslup, James C., 1900.
Hall, Robert Lee, 1901.
Hanna, Jurgi Siman, 1901.
Harden, Albert Scott, 1901.
Hargrove, William Franklin, 1901.
Hart, E. Roland, 1901.
Hassun, Musa Yuhanna, 1901.
Hayes, John Mortimer, 1901.
Heath, Frank C., 1901.
Hebb, John Wise, Jr., 1901.
Hemmeter, George W., 1901.
Hanes, John Lewis, 1902.
Harper, James Clarence, 1902.
Heggie, Norman McLeod, 1902.
Hoff, David Edward, 1902.
Humphrey, Wade R., 1902.
Hartley, Harold H., Jr., 1903.
Henkel, Louis Bernard, Jr., 1903.
Hodgson, Henry Marvin, 1903.
Holloway, Howard Steele, 1903.
Hunter, Arthur Ralph, 1903.
Hansen, Ejnar, 1904.
Hardwicke, Charles, 1904.
Harris, Charlie T., 1904.
Hicks, Calvin S., 1904.
Hill, Cephas Cole, 1904.
Hopkins, Walton H., 1904.
Houston, R. Emmett, 1904.
Hurley, James Edward, 1904.
Hala, William W., 1905.
Hammond, Samuel William, 1905.
Harrison, George Blight, 1905.
Hodgin, Henry Hiram, 1905.
Houck, Henry C., 1905.
Harrell, Julian Paul, 1906.
Hart, William Lee, 1906.
Hawkins, John Frederick, Jr., 1906.
Hayes, Robinette Burns, 1906.
Hershner, Newton W., 1906.
Hill, James Chisolm, 1906.
Hope, James Herbert, 1906.
Howard, Oliver Arnold, 1906.
Hume, Richard Caldwell, 1906.

Ice, Cassinea Herschell, 1891.
Irvine, Wesley, 1892.
Iglehart, J. Howard, 1903.
Irwin, Charles Bruce, 1904.

Irwin, Hamner C., Jr., 1905.
Infante, José Miguel, 1906.

Johnson, Henry Russell, 1892.
Johnson, Leonard B., 1892.
Johnson, Samuel B., 1892.
Jones, Claude Melnotte, 1892.
Jefferson, Benjamin L., 1893.
Johnston, Richard Hall, 1894.
Jones, Seth Warner, 1894.
Joyce, James Burch, 1894.
Jones, Willie T., 1895.
Jones, Robert DuVal, 1896.
John, Peter, 1897.
Johnston, Ernest H., 1900.
Jenkins, J. Horace, 1901.
Jones, Edward Lake, 1901.
Jefferson, Rollin, Jr., 1903.
Johnson, Harry Otis, 1903.
Jones, Howard Wilbur, 1903.
Jones, William Merritt, Jr., 1903.
Jenifer, Daniel of St. Thomas, 1904.
Josey, James McDonald, 1904.
Jamison, Brooke I., Jr., 1905.
Janney, Francis White, 1905.
Jenkins, Harry Equilla, 1905.
James, Oliver Victor, 1906.
Jarrell, Kyle McCue, 1906.
Jennings, Charles Leitner, 1906.
Johnson, Thomas B., 1906.

Kefauver, Elmer C., 1891.
King, Wessie Price, 1891.
Kavorkian, Jacob Ascanius, 1892.
Kirby, Francis J., 1892.
King, James M., 1893.
Kirk, Walter B., 1893.
Kempter, J. Elmond, 1894.
King, Franklin Brevard, 1894.
Kriete, Charles H., 1895.
Keating, Frank, 1896.
Kerr, James E., 1897.
King, Jennings M., 1897.
Keller, Charles J., 1898.
Kendig, John N., 1898.
King, Marion N., 1898.
Kennard, Henry W., 1899.
Kahn, Howard, 1900.
Kight, Rufus S., 1900.
Kornegay, William Emmet, 1901.
Kalb, George F., 1902.
Keerans, Leswie Colton, 1902.
Kurtz, Cyrus, 1902.
Khuzami, Shadid Abraham, 1903
Kieffer, George S. M., 1903
King, Samuel J., 1903
Kurtz, William Elmo, 1903.
Katzoff, Soloman Charles, 1904.
Kelly, Vernon F., 1904.
King, David Davis, 1904.
Kafer, Oswald Ottmar, 1905.
Kenawy, Nagib, 1905.
Kerr, Eugene, 1905.
Kneisley, Herbert L., 1905
Knell, William A., 1905.
Koury, Kalil Magid, 1905
Karlinsky, Leo, 1906
Keeler, John William, Jr., 1906.
Kelly, Louis A., 1906.
Knox, John, Jr., 1906.
Kosminsky, Leonce J., 1906.

Laird, J. William, 1891.
Laudermilch, Charles E., 1891.
Lefler, Robert F. L., 1891.
Lanier, Berwick Bruce, 1892.
Lawson, John Monroe, 1892.
Le Baron, Eugene, 1892.
Lewis, William Latané, 1892.
Long, Henry Fletcher, 1892.
Lovett, James Marion, 1892.
Larned, Charles W., 1893.
Lewis, William Figures, 1893.
Lucas, William Frank, 1893.
Laws, Clifton Castelle, 1895.
Lee, Richard Elliott, 1896.
Lewis, Dorsey Waitman, 1896.
Lewis, William Herbert, 1896.
Landers, Garrett John, 1897
Latané, Samuel Peachy, 1897
Lautenbach, George W., 1897
Lippitt, W. H., 1897.
Love, James D., 1897.
Lamkin, Edward E., 1898.
Ludwig, George W., 1898.
Legge, John Edwin, 1899.
Lawford, Frederick, 1900.
Lewis, C. Howard, 1900.
Lewis, Howard D., 1900.
La Barre, John Pollard, 1901.
Latimer, Guy Walter, 1901.
Lilly, Percy E., 1901.
Little, Richard Mobley, 1901.
Lansdale, Philemon S., 1902.

Lawson, Robert Baker, 1902.
Lehnert, Ernest C., 1902.
Leonard, Oliver Wardlaw, 1902.
Love, Cicero Wilson, 1902.
Lyell, Robert Oliver, 1902.
Lakin, Harry Allen, 1903.
Levy, Albert Lafayette, 1903.
Lindley, Arthur F., 1903.
Linville, W. Clinton, 1903.
Littlejohn, Richard Nuckolls, Jr., 1903.
Lockhard, George Carroll, 1903.
Lyon, Euel H., 1903.
Lamb, Richard B. C., 1904.
Laughlin, B. Frank, 1904.
Lawton, Francis Asbury, 1904.
Lennan, Alvin B., 1904.
Levy, Walter V. S., 1904.
Lewis, Taylor, 1904.
Lilly, William Thomas, 1904.
Love, Bedford E., 1904.
Lowery, John Robert, 1904.
Lynch, James Madison, 1904.
Le Fevre, Edgar Brown, 1905.
Levin, Julius, 1905.
Lake, Lafayette, 1906.
Larrabee, Fay Frederick, 1906.
Limauro, Louis, 1906.
Lynch, Samuel Howard, 1906.

Macgill, J. Charles, 1891.
Marchant, J. Henry, 1891.
Mason, Edward Thomas, 1891.
McKenzie, David C., 1891.
McLaughlin, Bush, 1891.
Minor, Michael, 1891.
Moore, Robert A., 1891.
Morgan, Daniel Henry, 1891.
Muncey, James Lovel, 1891.
Munro, Henry Sumner, 1891.
McCreary, John Bruce, 1892.
McLane, W. Oliver, 1892.
Marden, Tilghman Brice, 1892.
Martin, Edward A., 1892.
Massey, C. Rosser, 1892.
Miller, Elmore R., 1892.
Mitchell, Louis Milton, 1892.
Maphis, Samuel Wellington, 1893.
McGougan, James Vance, 1893.
Morris, John Norfolk, 1893.
Murray, Valesius Augustus, 1893.
Medders, Charles Hamilton, 1894.
McIlvain, J. Morton, 1894.
Miller, William Lee, 1894.
Mason, Robert F., Jr., 1895.
Messick, William L., 1895.
Milholland, E. V., 1895.
Mitchell, Wayland, 1895.
Morrison, William Baker, 1895.
McMullen, John, 1895.
McCarty, John Franklin, 1896.
McLaughlin, Calvin Sturgis, 1896.
Mitchell, George W., 1896.
Moore, Robert Love, 1896.
Morrison, Robert L., 1896.
Morrison, Thomas A., 1896.
Murphy, James J., 1896.
Mace, Carville V., 1897.
Marchant, Charles D., 1897.
Mathews, William, 1897.
McCain, William R., 1897.
McGinnis, R. H., 1897.
Miles, L. Wardlaw, 1897.
Monmonier, J. C., Jr., 1897.
Murray, F. Alan G., 1897.
Milbourne, Leander B., 1898.
Mills, Charles H. C., 1899.
McPhail, Lorenzo D., 1900.
Martin, Patrick F., 1900.
Matthews, A. Aldridge, 1900.
Medders, David A., 1900.
Mauldin, William L., Jr., 1901.
Mayhew, Walter Humphrey, 1901.
Medina, Frederick E., 1901.
Messmore, Walter Teed, 1901.
Milton, J. V., 1901.
Miner, Ross Halford, 1901.
Myers, Evans M., 1901.
McEachern, Edward C., 1901.
Magness, Samuel Lee, 1902.
Maxwell, Henry Byrne, 1902.
McClanahan, William E., 1902.
McDonald, James W., 1902.
Miller, Frank Oldham, 1902.
Myers, George Roger, 1902.
Maldeis, Howard J., 1903.
Mann, Thomas Allen, 1903.
McPherson, S. Dace, 1903.
Meyers, Herbert, 1903.
Minor, J. Hernando, 1903.
Moor, Fred. Clifton, 1903.
Mullan, Eugene Hagan, 1903.
Mack, Clyde Clifton, 1904.
Malloy, James Vincent, 1904.
Martin, John R. S., 1904.

Mathias, Edward Lynch, 1904.
McGehee, John William, 1904.
Moritz, John Diedrich, 1904.
Mahle, George William, 1905.
Matheson, James P., 1905.
Matthews, James G., 1905.
McCarty, George Skinner, 1905.
McCarty, Harry Downman, 1905.
McGuire, John P., 1905.
McGuire, William Cuthbert, 1905.
Metzel, Roscoe Conkling, 1905.
Miner, Harold Edson, 1905.
Mitchell, Robert Levis, 1905.
Mitchell, William Morris, 1905.
McElhattan, Joseph, 1906.
McLean, Peter, 1906.
Mitchell, Lou Murray, 1906.

Nydegger, James A., 1892.
Norment, William Blount, 1893.
Nevin, Bruce E., 1894.
Nowell, Luther Alpheus, 1894.
Northrop, T. McL., 1897.
Nixon, Edwin Jones, 1899.
Nalley, Harry, 1900.
Naylor, Henry A., 1900.
Nichols, Frederic Norman, 1902.
Norton, James Arthur, 1903.
Nicholson, John Lawrence, 1904.
Norris, Rastus Ransom, 1904.
Nice, J. Albert, 1905.

O'Day, Edward Frank, 1891.
O'Donovan, John H., 1891.
Oglesby, Samuel Cecil, 1892.
Owen, Thomas S., 1892.
Odend'hal, Edward Percy, 1895.
Oates, Theodore Kensell, 1896.
Owens, George French, 1896.
O'Neill, Joseph B., 1900.
O'Neill, Martin A., 1900.
Orem, F. Stratner, 1900.
Owings, Levin G., 1900.
O'Donnell, Thomas J., 1903.
O'Mara, John T., 1903.
Overman, Charles Augustus, 1903.
Owens, Oscar S., 1905.
Olive, William Wade, 1906.

Peacock, Elijah Stephen, 1891.
Pearce, William Herbert, 1891.
Peery, Emory Willis, 1891.
Price, Thomas Rowe, 1891.
Palmer, Henry Edwards, 1892.
Parrish, Philip Percy, 1892.
Poole, Richard Ernest, 1892.
Piper, John K. W., 1893.
Pence, Charles W., 1894.
Palmer, Robert Vickery, 1895.
Perrin, George H., 1895.
Porter, John Wesley, 1895.
Parker, Charles Seward, 1896.
Potts, Robert M., 1896.
Patterson, R. Walter, 1897.
Penning, Oliver Parker, 1897.
Philips, Walter Stith, 1897.
Page, Robert Stevens, 1898.
Pate, R. Hamilton, 1898.
Pearre, Merton S., 1900.
Poole, Albinus, 1900.
Paddison, John Robert, 1902.
Phifer, Fred. Wood, 1902.
Price, Marshall Langton, 1902.
Puleston, Samuel, Jr., 1902.
Purdum, Harry Dorsey, 1902.
Pabst, William J., 1903.
Patterson, Ector C., 1903.
Petrie, Robert William, 1903.
Philips, Joseph Battle, Jr., 1903.
Parks, Charles Layman, 1904.
Potter, De Alton Burr, 1904.
Purvis, Jesse Oliver, 1904.
Parker, John W., Jr., 1905.
Parvis, W. Arlett, 1905.
Pierson, John William, 1905.
Pastor, Louis M., 1906.
Pearlstine, Kivy I., 1906.
Peters, Calvin Cyrus, 1906.

Quarles, Edward, 1899.
Quevedo, Luis Garcia de, 1904.
Quillen, Emile Boniwell, 1904.

Rambo, Stafford, 1891.
Reik, Henry Ottrage, 1891.
Rentz, Simon P., 1891.
Richardson, E. Hall, 1891.
Riggs, George Henry, 1891.
Roeder, S. T., Jr., 1891.
Ramey, Robert Lee, 1892.
Roop, Charles E., 1892.
Robinson, William Kirkwood, 1893.
Russell, Frank Havens, 1893.
Robins, Morris Cooper, 1894.

Rich, Clinton, 1895.
Rossiter, Perceval Sherer, 1895.
Rowe, William Thomas, 1895.
Russell, Edgar Reid, 1895.
Requardt, William Whitall, 1896.
Roberts, William M., 1896.
Rork, Lee Wallace, 1896.
Ross, Joseph A., 1896.
Ramsey, Edwin R., 1897.
Richards, Richard F., 1897.
Riely, Compton, 1897.
Rind, Robert Conrad, 1897.
Rogers, Oscar Leslie, 1897.
Rettaliata, Anthony L., 1899.
Routson, Thomas Clyde, 1899.
Rozier, Richard Gregory, 1899.
Rees, R. Bynon, 1900.
Reik, Andrew J. N., 1900.
Robertson, James C., 1900.
Rankin, Watson S., 1901.
Reeder, James Dawson, 1901.
Reeks, Thomas Eben, 1901.
Riley, William Madison, 1901.
Rogers, Francis O., 1901.
Rogers, William Russell, 1901.
Ranson, Briscoe B., Jr., 1902.
Rassy, Taoufik T., 1902.
Rogers, Floyd W., 1902.
Rosenthal, Morris, 1902.
Rudolph, Henry Latimer, 1902.
Richardson, Charles, 1903.
Riggs, Joseph Potter, 1903.
Riordan, Walter Daniel, 1903.
Rosett, Arnold M., 1903.
Rosett, Joshua, 1903.
Rawlings, James Emery, 1904.
Robinson, Howard Thomas, 1904.
Rubinstein, Jacob Louis, 1904.
Remsberg, Daniel E., 1905.
Revell, Samuel T. R., 1905.
Riddick, Willard James, 1905.
Riha, William Wordsworth, 1905.
Riley, John L., 1905.
Rooks, John Edgar, 1905.
Rytina, Anton G., 1905.
Raphel, Eugene Florencio, 1906.
Rice, Manney Murdock, 1906.
Robbins, Henry B., 1906.
Roberts, Charles Wesley, 1906.
Rowe, Ernest Harrison, 1906.

Sencindiver, Elisha Lewis, 1891.
Seward, Robert Lee, 1891.
Siron, William Rosser, 1891.
Slater, Leonard A., Jr., 1891.
Smith, Frank Robert, 1891.
Smith, Joseph S., 1891.
Spaulding, Dennis, 1891.
Steele, William Calvin, 1891.
Stokes, William Royal, 1891.
Szlupas, John, 1891.
Sanders, Ralph Waldo, 1892.
Seligman, Joseph Albert, 1892.
Sim, Joseph Walter, 1892.
Smith, Robert Walker, 1892.
Smoot, James H., 1892.
Sparkman, William Ervin, 1892.
Spencer, Ernest, 1892.
Stancell, Robert Henry, Jr., 1892.
Stevenson, H. Burton, 1892.
Stokes, James Ernest, 1892.
Stone, Richard Taylor, 1892.
Stotelmyer, Charles Irving, 1892.
Strother, Samuel E., 1892.
Summers, Samuel Jacob, 1892.
Swisher, William Festus, 1892.
Sedwick, William Alex., 1893.
Shaw, William Potter, 1893.
Stack, James Wesley, 1893.
Stone, Otis Bush, 1893.
Salinger, David, 1894.
Schaefer, Otto, 1894.
Smith, Harry Lee, 1894.
Sperow, William Edgar, 1894.
Stephens, Albert C., 1894.
Stone, Stephen Stoddard, 1894.
Sutton, Stark Armistead, 1894.
Seymour, William S., 1895.
Skeene, Ira James, 1895.
Smith, Floyd Johnson, 1895.
Smithwick, John W. P., 1895.
Spruill, Joseph L., 1895.
Santry, Augustus Bernhard, 1896.
Simonson, Gordon T., 1896.
Smink, A. Clarence, 1896.
Stewart, William DeWitt, 1896.
Sturgis, Robert Washington, 1896.
Sarratt, Sidney G., 1897.
Sasscer, Reverdy, 1897.
Savage, Rupert Leroy, 1897.
Savin, Thomas Littleton, 1897.
Schamel, B. Franklin, 1897.
Scott, Charles L., 1897.
Smith, Gilbert Tyson, Jr., 1897.

Steele, Guy, 1897.
Stevenson, Charles R., 1897.
Sullivan, John J., 1897.
Seton, William Henry, 1898.
Smith, Alvey J., 1898.
Snyder, Calvin DeFord, 1898.
Stewart, Henry Dixon, 1898.
Stitely, Luther C., 1898.
Stuart, Ellis G., 1898.
Selby, John Gilbert, 1899.
Seth, Joseph B., Jr., 1899.
Shook, Jay Ralph, 1899.
Sleet, John Cary, 1899.
Smith, William Breckenridge, 1899.
Solter, Harry Christian, 1899.
Spragins, Melchijah, 1899.
Steele, R. T. S., 1899.
Steuart, George H., 1899.
Samuel, Meredith I., 1900.
Sappington, James C., 1900.
Schild, Edward H., 1900.
Schoeler, William L., 1900.
Sellman, Wallace, 1900.
Skillman, Wilbur F., 1900.
Smith, Edward S., 1900.
Smith, William H., 1900.
Spear, Irving J., 1900.
Stevens, Samuel A., 1900.
Stone, Daniel E. Jr., 1900.
Strickler, Herschel J., 1900.
Strother, Walton L., 1900.
Sappington, William Fulford, 1901.
Skinner, Louis Cottin, 1901.
Smith, Harry Blackburn, 1901.
Speight, Richard H. Jr., 1901.
Stemple, John Henry, Jr., 1901.
Schlutz, Frederic William, 1902.
Schwartz, Myer, 1902.
Shipley, Arthur Marriott, 1902.
Singewald, Albert G., 1902.
Snyder, Charles Edward, 1902.
Starlings, A. Sydney, 1902.
Storrs, Berton Wendall, 1902.
Stubbs, Wilbur P., 1902.
Salters, Leland Blackwood, 1903.
Sappington, Clifford T. W., 1903.
Sawyer, Walter Wesley, 1903.
Sledge, George R., 1903.
Smith, Laomi J., 1903.
Spengler, Nathaniel L., 1903.
Saad, Farah, 1904.
Sartorius, Norman Ellis, 1904.
Scott, William Dodds, Jr., 1904.
Somodevilla, Santiago V., 1904.
Steward, William J., 1904.
Salley, Edward McQueen, 1905.
Sanders, Albert Leigh, 1905.
Sherard, Stuart Baskin, 1905.
Smith, John Holmes, Jr., 1905.
Smithson, W. Henry, Jr., 1905.
Stone, James Albert, 1905.
Scannell, Joseph William, 1906.
Scott, Edwin Laurence, 1906.
Smith, J. G. Fowble, 1906.
Smith, John William, 1906.
Smith, Paul B. H., 1906.
Snuffer, Dempsey William, 1906.
Soler, Alejandro Ruiz, 1906.
Sowers, Walter Franklin, 1906.
Stansfield, Clarence Winfield, 1906.
Stonestreet, W. Waters, 1906.
Sullivan, Eugene Michael, 1906.

Tatum, Benjamin Harris, 1891.
Tompkins, Joseph Edward, 1891.
Truitt, Charles R., 1891.
Thompson, Augustine W., 1892.
Turlington, Leonard James, 1892.
Turner, John, Jr., 1892.
Taliaferro, R. E. Lee, 1893.
Tarry, Edward Rawlins, 1893.
Twigg, John Asa, 1893.
Tipton, Die Perry, 1894.
Turner, Daniel Jackson, 1894.
Talbott, Thomas Jefferson, Jr., 1895.
Travers, John C., 1895.
Turner, J. Pinkney, 1896.
Teal, William H. Clendinen, 1897.
Tompkins, John A., Jr., 1898.
Tucker, Henry M., 1899.
Taqy-Ud-Din, N. S., 1900.
Tarun, William, 1900.
Teague, Jesse H., 1900.
Tignor, Edwin P., 1900.
Tull, Harry C., 1900.
Thompson, Dunlop, 1901.
Tompkins, Thomas Swann, 1901.
Thomas, Marion Russell, 1902.
Thomas, Pride Jones, 1902.
Todd, Calvin Greer, 1902.
Tozer, Edward Kenyon, 1902.
Travers, Philip Lee, 1902.
Terry, Charles Edward, 1903.
Thigpen, Guy Franklin, 1903.

Torbitt, William Ferguson, 1903.
Talbott, William Henry, 1904.
Tawes, Patrick Henry, 1904.
Tefft, Benjamin Franklin, Jr., 1905.
Tyson, William Ellicott, 1905.
Tawfik, Mohamed, 1906.
Thomas, Bernard O., 1906.
Toro, Jorge L. del., 1906.
Tuttle, Arnold Dwight, 1906.

Utley, Harry Gibbons, 1894.
Upchurch, Caley Geoffrey, 1906.

Van Ness, Eugene M'Evers, 1891.
Vanderlyn, J. DuBois, 1894.
Van Bibber, Armfield Franklin, 1896.
Van Pool, Gideon M., 1899.
Villamill, Felix, 1903.
Valentine, Aloysius W., 1904.

Waddey, Ernest J., 1891.
Walker, Charles Edgar, 1891.
Walker, John, 1891.
Wallace, John William, 1891.
Watson, William Topping, 1891.
Woodruff, Charles S., 1891.
Wickes, Henry Welsh, 1892.
Willis, Frank Kent, 1892.
Woodford, Alonzo Howe, 1892.
Wright, James Homer, 1892.
Wynkoop, James Cartwright, 1892.
Walter, Milton Raphael, 1893.
Whitfield, Robert J., 1893.
Wine, Walter Bowman, 1893.
Wilson, Compton, 1894.
Wynkoop, William Angus, 1894.
Warner, Robert Albert, 1895.
Wilson, Nicholas George, 1895.
Webster, James Smith, 1896.
Wells, William Douglass, 1896.
White, B. Robert, 1896.
White, Walter Walton, Jr., 1896.
Wilson, Albert Edwards, 1896.
Wilson, Frank G., 1896
Withers, Banks, 1896.
Woolford, John S. B., 1896.
Wallace, J. Brown, 1897.
Weinberger, Julius, 1897.
Wiest, Charles A., 1897.
Willis, F. Delaplaine, 1897.
Whitehead, Joseph Phillips, 1899.
Whitehurst, Milton Morris, 1899.
Williams, Charles Frederick, 1899.
Wolff, Eldridge Eakin, 1899.
Wootton, William Turnor, 1899.
Wessell, J. Charles, 1900.
Whitaker, Joel, 1900.
Whitehurst, Jesse H., 1900.
Wickes, Walter F., 1900.
Willson, S. Denny, 1900.
Watson, S. Parks, 1901.
Weems, Edward Dawson, 1901.
West, J. Marshall B., 1901.
Williams, Albert F., Jr., 1901.
Winslow, Nathan, 1901.
Walker, Herbert Dillon, 1902.
White, Alward H., 1902.
White, William Kelso, 1902.
Williams, James M., 1902.
Willson, H. Guion, 1902.
Winterson, George Craggs, 1902.
Wood, Henry Walton, 1902.
Watkins, Daniel Alvey, 1903.
Weed, Frank Watkins, 1903.
Whelpley, George Frederick, 1903.
Whittle, Harry L., 1903.
Wilkins, Frederick J., 1903.
Wilkinson, Albert Livingston, 1903.
Williamson, Charles S., 1903.
Wilson, Mark Stanley, 1903.
Windley, Richard Eugene, 1903.
Wright, Fairfax G., 1903.
Waldschmidt, Henry, 1904.
Wall, Reuben Alexander, 1904.
Ward, Jesse Elliott, 1904.
Webb, William C., 1904.
Weinberg, M. A., 1904.
Willis, Carson Allen, 1904.
Wright, Silas Gregory, 1904.
Waas, Frederick J., 1905.
Warthen, William Benjamin, 1905.
White, Elijah W., 1906.
Williams, John Watkins, 1906.
Winslow, Fitz Randolph, 1906.
Wright, Allen Henry, 1906.

Yost, William McLane, 1891.
Young, John Perry, 1894.
Yourtee, George Wilmer, 1902.
Young, Calvin Todd, 1903.

Zeck, Luther Elsworth, 1892.
Zepp, Herbert E., 1904.
Zaki, Ahmed Hussein, 1906.

According to Professor Nathaniel Potter (Some Account of the Rise and Progress of the University of Maryland, pamphlet, 1838), there were five graduates in 1810 and ten in 1811, these being the earliest graduates and not included in the foregoing lists. The names of these graduates have never been published. It is probable that they are included in the licentiates of the Medical and Chirurgical Faculty of Maryland for these years, and that they were: For 1810—1, James Orrick; 2, Francis Cooksey; 3, George T. Gunby; 4, Wm. H. Dorsey; 5, Robert W. Armstrong or Handy Harris Irving. For 1811—Jonathan Waters(?), Robert Dawson, John Shaaff Stockett(?), Henry Stonestreet(?), Stanislaus Coomes, Benjamin J. Semmes, Wm. N. Luckey, Chas. D. Bruce

SCHOOL OF LAW.

Archer, Henry W., of R., 1876.
Archer, Henry W., 1878.
Audoun, Milton W., 1879.
Amos, Winfield S., 1880.
Armstrong, Charles M., 1880.
Archer, Robert, 1881.
Arthurs, E. F., 1882.
Adkins, William H., 1883.
Appold, L. T., 1885.
Archer, James J., 1887.
Anderson, Bruner R., 1888.
Applegarth, Albert C., 1891.
Andre, D. C., 1894.
Abercrombie, Harry N., 1895.
Archibald, William M., 1897.
Ash, David, 1897.
Anstine, Adam, 1899.
Armstrong, William R., 1899.
Atkinson, Walter E., 1901.
Applegarth, William F., Jr., 1902.
Allen, N. D. R., 1903.
Anders, Aaron R., 1903.
Andrews, William N., 1903.
Athey, William B., 1903.
Abhau, Charles H., 1904.

Bond, Elijah J., 1872.
Baldwin, Robert, 1873.
Barnes, Adial P., 1873.
Bowen, Jesse N., 1873.
Brewer, John B., 1873.
Brown, Robert Riddell, 1873.
Brantly, William T., 1874.
Bevans, Edgar S., 1875.
Batten, Orlando B., 1876.
Bevan, H. Cromwell, 1876.
Brune, Frederick W., Jr., 1876.
Baltzell, Harry E., 1877.
Barrett, John Jr., 1878.
Benzinger, Harry M., 1879.
Billingslea, Louis L., 1879.
Bitting, C. Carroll, Jr., 1879.
Bond, George W., 1879.
Bowers, James W., Jr., 1879.
Brown, John P., 1879.
Brune, William H., Jr, 1880.
Boggs, George T., 1881.
Budnitz, Emil, 1881.
Benzinger, Frank DeS., 1882.
Bernei, Louis B., 1882.
Biggs, Robert, 1882.
Bruce, William Cabell, 1882.
Baden, William W., 1883.
Bosley, Richard W., 1883.
Bowdoin, Henry J., 1883.
Brinton, Daniel L., 1883.
Byrd, Richard E., 1883.
Brennan, James F., 1884.
Brown, Peyton, 1884.
Bennett, John E., Jr., 1886.
Bonsal, Leigh, 1886.
Boston, Charles A., 1886.
Bunting, J. Briscoe, 1886.
Brady, Thomas E., 1887.
Bryan, Olin, 1887.
Byrne, James F., 1887.
Baldwin, William W., 1888.
Boston, John G., 1888.
Barrett, James P., 1889.
Bernard, Alfred D., 1889.
Booker, George S., 1889.
Bowen, Harry H., 1889.
Brune, Herbert M., 1889
Buck, Henry B., 1889.

Baetjer, Edwin G., 1890.
Bussey, Robert H., 1890.
Beach, Robert W., 1891.
Bouchet, Charles J., 1891.
Beck, William W., 1892.
Bond, Duke, 1892.
Briscoe, Charles A., 1892.
Bartlett, James D., 1893.
Barton, Randolph, Jr., 1893.
Bedford, Clare R., 1893.
Bird, William W., 1893.
Boehme, A. C. F., Jr., 1893.
Baldwin, R. W., 1894.
Bayard, R. M., 1894.
Bergland, A. E., 1894.
Biddison, John S., 1894.
Bonn, William E., 1894.
Buckler, William H., 1894.
Burbank, Frederick M., 1894.
Burke, Martin F., 1894.
Burroughs, George D., 1894.
Burroughs, William G., 1894.
Baldwin, C. G., 1895.
Bordley, M. B., 1895.
Brewington, E. Walton, 1895.
Brown, George Stewart, 1895.
Bond, Carroll T., 1896.
Bowie, Carter L., 1896.
Bowie, Washington, Jr., 1896.
Brewer, Charles B., 1896.
Burger, Louis J., 1896.
Burrows, George B., 1896.
Burton, Robert, 1896.
Bansemer, William S., 1897.
Bennett, L. Atwood, 1897.
Bright, James T., 1897.
Burton, James A., 1897.
Bartlett, J. K., Jr., 1898.
Bowen, William A., 1898.
Broening, William F., 1898.
Buehner, Otto, Jr., 1898.
Baker, William G., Jr., 1899.
Binswanger, A. C., 1899.
Brewer, James R., Jr., 1899.
Bacon, John D., 1900.
Behn, Charles H., 1900.
Boyce, Frederick G., Jr., 1900.
Brent, Duncan K., 1900.
Brewer, James R., Sr., 1900.
Bunting, James G., 1900.
Blakiston, A. H., 1901.
Burklew, Clyde M., 1901.
Baer, Robert N., 1902.
Beeuwkes, Chr. J., 1902.
Bird, Clifford D., 1902.
Bispham, Edward H., 1902.
Boggs, Walter J., 1902.
Boyce, Heyward E., 1902.
Boyd, A. H., Jr., 1902.
Brady, John A., 1902.
Bransky, Simon B., 1902.
Brilhart, George O., 1902.
Baer, John P., 1903.
Bagby, Alfred, Jr., 1903.
Benson, Clifton D., 1903.
Bridges, Henry P., 1903.
Browning, George H., 1903.
Brundige, Thomas W., Jr., 1903.
Buckingham, John R., 1903.
Budnitz, Edmund, 1903.
Brown, Henry R., 1904.
Bowie, Clarence K., 1904.
Ball, Philip S., 1905.
Barry, Harry S., 1905.
Bayles, George A., 1905.
Bowdoin, W. G. Jr., 1905.
Bowen, Jesse N., Jr., 1905.
Brodie, Israel B., 1905.
Bryan, James W., 1905.
Burgan, Harry C., 1905.
Burroughs, Daniel W., 1905.
Baetjer, Harry N., 1906.
Beck, Sol. S., 1906.
Bradley, Vernon S., 1906.

Claude, Dennis, 1873.
Cook, Frederick C., 1873.
Crowl, Harry W., 1874.
Campbell, R. K., 1874.
Carey, James, Jr., 1875.
Carson, W. Morris, 1876.
Crabbe, Walter R., 1876.
Cross, Richard K., 1876.
Cross, William J., 1876.
Coale, Edwin B., 1877.
Cohen, Benjamin J., 1877.
Cole, Samuel S., 1877.
Clabaugh, Harry M., 1878.
Cramer, George E., 1878.
Cook, S. Russell, 1878.
Culbreth, Richard S., 1879.
Carey, Francis K., 1880.
Carr, James E., Jr., 1880.
Cushing, C. Berry, 1880.

Crampton, B. E. P., 1883.
Carter, Bernard M., 1884.
Cole, Walter, 1884.
Campbell, P. J., 1885.
Carey, George G., Jr., 1886.
Crain, Robert, 1886.
Carter, John R., 1887.
Cotter, James D., 1887.
Clotworthy, C. B., 1889.
Cole, Robert C., 1889.
Cummings, Harry S., 1889.
Cook, Vernon, 1892.
Cummings, John S., 1892.
Carrington, Walter, 1893.
Chancellor, A. B., 1893.
Chesnut, W. Calvin, 1894.
Cameron, George W., 1895.
Carrington, Campbell, 1895.
Conway, George J., 1895.
Carter, Shirley, 1896.
Chase, George A., 1896.
Cleaveland, Allen, 1896.
Cohen, Moses S., 1896.
Cook, Elmer J., 1896.
Cahn, Frank B., 1897.
Chapman, J. W., Jr., 1897.
Chambers, Daniel B., 1897.
Conrad, Charles A., 1897.
Copenhaver, Thomas N., 1897.
Claggett, L. B. Keene, 1898.
Clift, J. Booker, 1898.
Clother, Beecher S., 1898.
Cox, Fleet W., 1898.
Clark, Garnett Y., 1899.
Clift, William C., 1899.
Conrad, John F., Jr., 1899.
Clayton, C. Herbert, 1900.
Cockey, Edward R., 1900.
Cromwell, Charles G., 1900.
Cronmiller, John D., 1900.
Cross, John E., 1900.
Cassard, Douglas, 1901.
Cecil, Owen S., 1901.
Carroll, Wilson J., 1902.
Clawson, Isaiah D., 1902.
Coblentz, L. Philip, 1902.
Cox, Samuel D., 1902.
Creney, T. Spence, 1902.
Cadwalader T. F., 1903.
Carson, John H., 1903.
Cronin, Eugene J., 1904.
Clark, Linwood L., 1904.
Cruse, Howard E., 1904.
Cohen, Harry K., 1905.
Colding, Barry J., 1905.
Cook, R. A. B., 1905.
Cook, William Charles, 1905
Cramer, Frederick W., 1905.
Crane, Thomas S., 1905.
Charest, Clarence M., 1906.
Clark, Charles M., 1906.
Colston, Frederick C., 1906
Constable, William P., 1906.
Crane, Robert T., 1906.

Donaldson, John J., 1871.
Dobler, John J., 1872.
Dyer, H. Page, 1875.
Denmead, Adam, 1877.
Denison, H. Marcus, 1880.
Devecmon, H. Semmes, 1881.
Drey, Silvan, 1882.
Dugan, Ferd. C., 1882.
Davis, Septimus, 1884.
Duncan, Frank J., 1884
Dawson, J. Hill, 1886.
Dallam, Richard, 1888.
Donaldson, William T., 1889.
Duffy, Edward, Jr., 1889.
Donnelly, Edward A., 1890.
Droege, Otto H., 1890.
Dennis, Oregon M., 1891.
Dillehunt, Harry B., 1893.
Dorsey, William R., 1893.
Dorton, Frederick T., 1893.
Dallam, Frederick, 1894.
Davis, John E., 1894.
Dennis, James U., 1895.
Dowell, Howard B., 1895.
Duncan, Royal R., 1896.
Davis, George P., 1897.
Denhard, A. M. A., 1897.
Decker, Adolph F., 1898.
Dankmeyer, Charles H., 1899.
Darnall, Richard B., 1899.
Deming, J. Branham, 1899
Diven, J. Morris, 1899.
Donaldson, Albert E., 1899
Donelly, George F., 1899.
Dorsey, William R., 1899.
Denmead, Talbot, 1900.
Downin, J. Ernest, 1900.
Denmead, Garner, 1901.
Downes, Henry C., 1901.

Deen, Elmer W., 1902.
Del Valle, Francisco, Jr., 1902.
Demarco, Vincent, J., 1902.
Derlin, Charles A., 1902.
Dickerson, Edwin T., 1902.
Dudley, Frank S., 1902.
Dammann, John F., Jr., 1903.
Dennis, Samuel K., 1903.
Desch, Otto G., 1903.
Dawson, George H., Jr., 1904.
Derden, James, 1904.
Davies, Andrew B., 1905.
Diedeman, George M., 1905.
Diggs, Ross M., 1905.
Derr, Walter W., 1906.

Evans, Charles A., 1872.
Emory, Wilmer, 1873.
Early, William, 1878.
Elliott, Thomas J., 1878.
Evans, H. R., 1882.
Eichelberger, Charles E., 1887.
Eareckson, Edward, Jr., 1889.
Emmons, Howard M., 1889.
Ensor, John S., 1890.
Easter, Arthur M., 1892.
Edwards, William R., 1892.
Emig, Clayton E., 1892.
Edmondson, J. H., 1895.
Estep, Wyatt W., 1896.
Ellinger, Emanuel J., 1899.
Eccleston, Noel E., 1900.
Eisenbrandt, Edward B., 1900.
Eaton, Clarence J., 1901.
Ecker, Charles E., 1902.
Embert, Thomas H., 1902.
Eichelberger, Paul W., 1903.
Emory, G. H. H., 1903.
Easterday, John H., 1904.
Ellerbrock, Leo H., 1904.
Eby, Charles A., 1905.
England, Joseph T., 1906.

Fox, Henry W., 1873.
Flaharty, Edward S., 1877.
Farber, Edwin J., 1879.
Fisher, Howard M., 1879.
Fitzgerald, Edward H., 1879.
Foreman, Arthur T., 1880.
France, Joseph C., 1883.
Fisher, D. K. E., 1885.
Fink, J. Austin, 1887.
Forrest, Clarence H., 1889.
Fawsett, Charles F., 1891.
Fulton, Charles L., 1892.
Foster, Arthur D., 1895.
Frank, Eli, 1896.
Frank, Louis N., 1896.
Fallon, William B., 1897.
Fechtig, James A., Jr., 1897.
Forsythe, William H., Jr., 1897.
Foster, Reuben C., 1897.
Fisher, Abraham H., 1898.
Fairbanks, C. A., Jr., 1899.
Ford, Parran B., 1899.
Fountain, John M., 1899.
Fitchett, Thomas H., 1900.
Ferguson, Chapin, A., 1900.
Foreman, Clarence C., 1901.
Finch, George A., 1902.
Foster, Frederick, 1903.
France, Jacob, 1903.
Fowler, Joseph C., 1904.
Faber, Walter M., 1905.
Foxwell, Vernon LeR., 1905.

Godwin, Park, 1873.
Guest, George, Jr., 1873.
Griffin, Edward G., 1874.
Gordon, Randolph H., 1875.
Greenway, George W., 1876.
Gordon, Henningham, 1876.
Gosnell, Frank, 1876.
Gans, Edgar H., 1877.
Gregg, Wilson, 1877.
Griffiss, Edward, 1878.
Griffiss, John I., 1878.
Gard, William E., 1879.
Gibson, Frank M., 1879.
Goodwin, C. Ridgely, 1879.
Gunther, Ludolph W., 1879.
Gaither, George R., Jr., 1880.
Gallagher, John M., 1880.
George, John C., 1881.
Goodman, Edgar, 1881.
Gorter, James P., 1881.
Gephart, George F., 1882.
Glenn, John M., 1882.
Guyton, James B., 1882.
Greene, Henry M., 1883.
Gill, Edward George, 1886.
Gosnell, L. W., 1886.
Gregg, Maurice, 1886.
Griffith, H. Lee., 1886.

Glenn, John Jr., 1887.
Gill, Roger T., 1888.
Glenn, William L., 1888.
Graham, Robert P., 1888.
Guest, David P., 1888.
Gordon, Douglas H., 1889.
Gienger, John T., 1890.
Giles, William Trickett, 1890.
Goldsborough, W. Laird, 1890.
Goldsmith, Joseph S., 1890.
Goldsborough, A. S., 1892.
Gibson, Edward G., 1893.
Grill, John H., 1893.
Gerhardt, Robert E., 1894.
Greenbaum, Leon E., 1895.
George, Richard G., 1895.
Gilbert, Harry E., 1895.
Goodwin, Francis M., 1896.
Gresham, LeRoy, 1896.
Gately, Francis J., 1897.
Gibbons, William J., 1897.
Greenbaum, Milton D., 1897.
Griswold, B. H., Jr., 1897.
Gressitt, Nathaniel J., 1898.
Grimes, E. O., Jr., 1899.
Gill, Albert S., 1900.
Gordon, Alexander, Jr., 1900.
Girdwood, Alan C., 1901.
Goldsborough, T. Alan, 1901.
Gurry, James F., 1901.
Galloway, Victor, 1902.
Golden, George W., 1903.
Griffin, Edwin J., Jr., 1903.
Gunther, Joseph R., 1903.
Grill, Philip A., 1905.

Hinks, William H., 1872.
Hochheimer, Louis, 1873.
Herzog, Charles, 1874.
Harman, Samuel J., 1875.
Hack, A. Rieman, 1875.
Hackett, William M., 1876.
Hirshberg, Lewis M., 1876.
Hannibal, Henry, Jr., 1877.
Hendrickson, George C., 1877.
Haman, B. Howard, 1878.
Hanna, Charles F., 1879.
Horsey, George C., 1879.
Hawkins, Romulus C., 1880.
Hinks, Edward S., 1880.
Hamill, Harry H., 1881.
Harlan, Henry D., 1881.
Henderson, Robert R., 1881.
Holloway, W. Edelin, 1881.
Hopper, P. Lesley, 1881.
Hussey, George F., 1881.
Haines, Charles F., 1882.
Hall, Edward P., 1882.
Hastings, Louis M., 1882
Hardcastle, Thomas H., 1882.
Hazell, J. W., 1883.
Hunley, George, 1883.
Harrison, Graeme, 1884.
Harlan, W. Beatty, 1885.
Hawkins, John D., 1886.
Hinkley, John, 1886.
Hynson, Richard D., 1886.
Halbach, Herman F., 1887.
Hiestand, Thomas B. G., 1887.
Horsey, John P., 1887.
Hall, Edward Jr., 1888.
Heindel, Perry, J. M., 1888.
Hennighausen, Percy C., 1888.
Horwitz, S. Gross, 1888.
Howard, Charles Morris, 1888.
Hulings, Thomas H., 1889.
Hayward, F. Sidney, 1890.
Hodge, William Ledyard, 1890.
Harper, J. Frank, 1892.
Hershey, O. F., 1892.
Humphreys, Walter C., 1892.
Harvey, James W., Jr., 1893.
Healey, J. S. J., 1893.
Howard, C. McHenry, 1893.
Hayne, Daniel H., 1894.
Herman, Emanuel W., 1894.
Homer, C. C., 1894.
Homer, Francis T., 1894.
Henderson, Harry W., 1895.
Herzog, Arthur, 1895.
Hilleary, J. A., Jr., 1895.
Horner, Joshua, Jr., 1895.
Hughes, C. Von O., 1895.
Harvey, Roland B., 1896.
Honey, Robertson, 1896.
Hurst, John J., 1896.
Hall, Clayton C., 1897.
Harlan, Enoch, 1897.
Hubner, Henry H., 1897.
Haines, Curry W., 1898.
Hammond, Edward M., 1898.
Hiss, George R. A., 1898.
Hoblitzell, R. N., 1898.
Hurlock, Clarence H., 1898.

Hann, Samuel M., 1899.
Henning, William T., 1899.
Hook, Charles A., Jr., 1899.
Hotchkiss, R. N., 1899.
Hammond, William B., 1900
Hays, Thomas A., Jr., 1900.
Herman, Irvin G., 1900.
Hodges, Conway S., 1900.
Hubner, William R., 1900.
Hall, Willoughby, 1901.
Heckheimer, H. H., 1901.
Heimiller, H. T. W., 1901.
Hammond, William A., 1902.
Henry, Thomas H., 1902.
Harvey, Wallace P., 1903.
Hemmeter, Charles F., 1903.
Herman, Adair W., 1903.
Herrmann, Edwin W., 1903.
Hull, Thomas B., Jr., 1903.
Henry, Adkins, 1904.
Hummelshime, H. B., 1904.
Harris, William H., Jr., 1904.
Hirschman, Morris, 1904.
Halley, Richard H., 1905.
Harwood, Stephen P., 1905.
Hatch, Alfred C., 1905.
Hatch, Ernest C., 1905.
Hall, Thomas W., 1906.
Henrix, Henry M., 1906.

Inglis, John A., 1872.
Iglehart, J. Harwood, 1888.
Isaac, Randolph M., 1888.
Isaac, Howard, 1891.
Ingram, James E., Jr., 1896.
Irelan, E. Carlisle, 1901.
Ing, Samuel R., 1902.

Jones, George Francis, 1873.
Jones, Myers R., 1876.
Johnson, Reuben D., 1877.
Jenkins, Francis D. S., 1880.
Johnson, A. Morris, 1880.
Jarman, Lewis A., 1881.
Johnston, C. C., 1881.
Jones, Isaac D., 1885.
Jones, Julian S., 1885.
Johnson, John, Jr., 1887.
Joyce, Martin R., 1887.
Johnson, Charles W., 1889.
Jones, Edward T., 1890.
Jones, Alfred T., 1892.
Jackson, Arthur L., 1894.
Jewett, H. J., Jr., 1894.
Jackson, Lloyd T., Jr., 1895.
Jackson, George S., 1896.
Janvier, Meredith, 1896.
Jones, Charles W., 1896.
Jump, J. W. D., 1897.
Jackson, J. H. B., 1899.
Jackson, William A., 1899.
Jones, Samuel E., 1899.
Jenkins, Louis L., 1900.
Janney, Stuart S., 1901.
Johnson, William B., 1901.
Johnston, Chester F., 1901.
Joyce, Hazleton A., Jr., 1902.
Judge, Joseph C., 1902.
Jelenko, Solomon V., 1903.
Johnson, Joseph A., 1903.
Jones, Benjamin B., 1903.
Jones, Elmer J., 1905.
Johnston, Charles H., 1906.

Kurtz, Benjamin, 1874.
Keyes, Laurie D., 1875.
Key, James S., 1876.
Keedy, Clayton O., 1878.
Kurtz, F. Albert, 1879.
Krebs, J. Harry, 1881.
Kimball, Richard F., 1884.
Kendall, Charles H., 1890.
Keenan, George E., 1901.
Keech, E. P. Jr., 1892.
Kohlmann, C. W., 1892.
Keating, T. J., Jr., 1893.
Knower, William, 1893.
Keedy, Charles E., 1894.
Kines, Edward, S., 1894.
Knapp, Charles H., 1895.
Kaufman, Marcus, 1897
King, Walter J., 1898.
Kines, Louis McK., 1899.
Korb, Gust A., 1899.
Karns, William A., 1900.
Kenney, Martin G., 1900.
King, Henry W., 1900.
Klemm, Francis L., 1900
Knipp, G. Walter, 1900.
Keck, George, 1901.
Kelbaugh, Tilden, 1901.
Kennard, J. Alfred, 1901.
Klecka, Joseph, Jr., 1901.
Kolling, William M., 1902.

Kearney, J. L. D., 1903.
Kinnaird, Alexander, 1903.
Kraft, Earle A., 1904.
Kessler, George J., 1904.
Kolmer, G. A. L., 1904.
Knight, Rodgers O., 1905.

Latrobe, J. H. B. Jr., 1871.
Lane, J. Clarence, 1874.
Leist, Frederick, 1875.
Loose, Samuel B., 1876.
Leakin, J. Wilson, 1877.
Lowe, Albert, 1877.
Lummis, Henry H., 1878.
Ligon, Charles W. D., 1880.
Lewis, William Penn., 1881.
Larned, A. S., 1882.
Lehmeyer, Martin, 1882.
Linthicum, S. B., 1882.
Lippincott, S. W., 1882.
Lowe, J. H., 1882.
Latimer, R. R., 1883.
Loney, Frank, 1883.
Lyons, William P., 1886.
Lee, Richard L., 1889.
Legg, J. H. C., 1889.
Lucas, William F., 1889.
Linthicum, J. C., 1890.
Lang, Richard D., 1891.
LaMotte, L. H., 1892.
Lauchheimer, S. H., 1892.
Levy, William B., 1892.
Lee, Calvin C., 1894.
Lee, J. L. G., 1894.
Lion, S. John, 1894.
Lawrence, William H., 1895.
Long, Albert J., 1896.
Lowenthal, S. D., 1896.
Luddington, D. M., 1896.
Lyell, J. Milton, 1897.
Lucas, Harry P., 1898.
Levy, William S., 1899.
Linthicum, S. H., 1899.
Littig, Ward P., 1899.
Luthardt, F. F., 1899.
Latané, James A., Jr., 1901.
Levinson, Moses A., 1903.
Little, John M., 1903.
Loeb, Joseph, 1903.
Luhn, John A., 1903.
Lee, Joseph C., 1904.
Lohmuller, J. W., 1904.
Lemaine, Oscar M., 1904
Latimer, M. G., 1905.
Lingenfelder, William W., 1905
Lucas, William H., 1905
Lee, Philip F., 1906.

Mann, Harry E., 1871.
Mitchell, Robert B., 1874.
Moore, William Henry, 1874.
McHenry, James A., 1875.
Meyer, John F., 1876.
McSherry, G. Allan, 1876.
Morton, Samuel W., 1876.
Monroe, James M., 1877.
McSherry, Richard M., 1877.
McCleane, Johns, 1877.
May, George, 1878.
McAtee, John L., 1878.
Mount, Paul W., 1878.
Mackenzie, Thomas, Jr., 1879.
McIlvaine, A. G., 1879.
McIver, Edward, 1879.
McClenahan, William S., 1880.
Mitchell, Noble L., 1880.
Martin, J. L., 1881.
Mitnick, J. J., 1881.
Mayne, H. C., 1882.
Marbury, William L., 1882.
McHenry, W. C., 1882.
Michael, Charles W., 1882.
Mickle, Henry, 1882.
Murray, Thomas A., 1882.
Martin, D. E., 1883.
McIlwaine, C. R., 1883.
Murray, Daniel M., 1883.
McFee, John R., 1884.
Marbury, Fendall, Jr., 1885.
Muschette, W. M., 1885.
Miller, E. G., Jr., 1886.
Murray, J. D., Jr., 1886.
McLane, Allan, Jr., 1888.
Morgan, John H., 1889.
Morgan, Charles H., 1889.
Mace, C. Ross, 1890.
Mackenzie, G. N., 1890.
McLane, R. M., Jr., 1891.
McCulloh, W. W., 1892.
McElroy, E. P., 1892.
McKindless, Richard, 1892.
McNamara, James J., 1892.
Mettee, Andrew H., 1892
Morrison, J. W., 1892.

Morrison, George C., 1893.
Mullikin, Clayland, 1893.
Marshall, H. S., 1894.
Mitchell, W. J., 1894.
Mullin, Joseph C., 1894.
Murray, James S., 1894.
Myer, Jacob, 1894.
Maguire, Philip, 1895.
McKindless, B. H., 1895.
McKinney, James F., 1895.
Merriken, Charles L., 1895.
Moses, Jacob M., 1895.
Myers, Willis E., 1895.
Mullikin, William H., 1896.
Myers, Aaron, 1896.
Marine, Maddison, 1897.
Marshall, R. E. L., 1897.
Maydwell, C. W., 1897.
Mayo, Richard C., 1897.
McLanahan, Austin, 1897.
Meyer, Lee S., 1897.
Mister, George T., 1897.
Morton, Jonathan I., 1897.
Mallory, Dwight F., 1898.
Millholland, Charles W., 1898.
Moale, Frank V., 1898.
Maddox, George A., 1899.
Maloy, William M., 1899.
Miller, Arthur H., 1899.
Milleson, Ernest M., 1899.
Morfit, Mason P., 1899.
Murphy, J. L. V., 1899.
Myers, Edward G., 1899.
Miller, C. Wilbur, 1900.
Mills, John B., 1900.
McEvoy, James, Jr., 1900.
McFaul, William N., 1900.
McIntosh, D. G., Jr., 1900.
McPhail, C. E., 1900.
Marsh, George K., 1901.
Marshall, John W., 1901.
McAfee, John H., 1901.
McCaffrey, R. A., 1901.
McGrath, James J., 1901.
Mendels, Solomon, 1901.
Miliken, C. H., 1901.
Morris, John T., 1901.
Murkland, Phil. A., 1901.
Manning, Gordon A., 1902.
Marchant, R. R., 1902.
McComas, Charles H., 1902.
Melvin, Ridgeley P., 1902.
Motz, Charles F., 1902.
Mullikin, A. E., 1902.
Marshall, T. B., Jr., 1903.
McCusker, John J., 1903.
McDorman, Edwin R., 1903.
McLanahan, J. C., 1903.
Medders, Charles H., 1903.
Miles, Henry E., 1903.
Morris, John T., 1903.
Marbury, Ogle, 1904.
Mason, Stevens T., 1904.
Madden, Thomas J., 1904.
Markell, Charles, Jr., 1904.
Mackall, Luther E., 1905.
Manning, Edwin H., 1905.
Mason, Jerome D., 1905.
McCormick, L. J., 1905.
Mitchell, R. L., 1905.
Murray, Emory W., 1905.
McNeal, J. P. W., 1906.
Morris, John T., Jr., 1906.
Mullen, James M., 1906.

Neale, William B., 1878.
Newell, George R., 1879.
Nice, Leonidas H., 1879.
Norwood, Frank C., 1879.
Niles, Alfred S., 1881.
Noble, R. H., 1892.
Norman, Hugh A., 1894.
Newbold, D. M., Jr., 1895.
Nitzel, H. M., Jr., 1895.
Nice, Harry W., 1899.
Noel, Franklin D., 1899.
Nicodemus, F. C., Jr., 1901.
Nyberg, Sidney L., 1901.
New, Jacob S., 1905.

Owings, Thomas, Jr., 1880.
Otto, Edward, 1883.
Owens, Albert S. J., 1883.
O'Ferrall, J. P., 1886.
Oudesluys, Eugene, 1893.
Owens, Robert W., 1896.
O'Dunne, Eugene, 1900.
Oldershaw, J. B., 1900.
Ortman, Frank W., 1901.
O'Neill, James T., 1902.
Ottenheimer, E. E., 1903
Owens, Walter D., 1903.
Olmstead, W. G., 1904.
Offutt, James P., 1904.

Ober, Gustavas, Jr., 1905.
Odend'hal, L. T., 1905.

Poe, Charles, 1871.
Perkins, E. Henry, Jr., 1873.
Porter, William F., 1873.
Pitts, John G., 1875.
Poultney, Evan, Jr., 1876.
Pennington, A. S., 1879.
Prettyman, C. W., 1879.
Peterson, F. H., 1881.
Preston, J. Harry, 1881.
Pearre, George A., Jr., 1882.
Poultney, Thomas, Jr., 1882.
Preston, Walter W., 1883.
Paper, Augustus, 1884.
Penniman, George D., 1886.
Poe, S. Johnson, 1887.
Packard, Morrill N., 1888.
Pegram, Francis E., 1888.
Perkins, William H., Jr., 1888.
Preston, Alexander, 1888.
Putzel, Louis, 1888.
Pleasants, R. H., Jr., 1889.
Preston, Robert L., 1890.
Pennington, Yates, 1891.
Penrose, William, 1891.
Pritchett, Thomas J., 1891.
Poe, Edgar Allan, 1893.
Perkins, Clarence W., 1894
Pickering, John N., 1894.
Phelps, John, 1896.
Pickett, Henry H., 1896.
Parker, John D., 1897.
Penrose, Charles B., 1898.
Price, Harry L., 1898.
Parker, Walter W., 1899.
Parks, Isaac T., Jr., 1899.
Pearre, George A., 1899.
Poe, Neilson, 1900.
Prather, W. F. Jr., 1900.
Porter, C. Brackett, 1901.
Pentz, Samuel E., 1902.
Pielert, Charles, 1902.
Pogorelskin, Alexander, 1902.
Painter, Lawrence G., 1903.
Paterson, John C., 1903.
Platz, Arthur A., 1904.
Peach, Samuel M., 1904.
Proutt, William L., 1904.
Plaenker, Frederick W., 1905.
Powell, Edward B., 1905.
Pool, Theodore A., 1906.

Quaid, Thomas S., 1889.
Quinlan, Oscar L., 1892.
Quiggle, Edmond B., 1906.

Robertson, Alexander H., 1872.
Rusk, Harry W., 1872.
Ringgold, James T., 1874.
Rosenthal, J. S., 1874.
Rogers, Harry C., 1876.
Randall, John K., 1877.
Raynor, George W., 1877.
Rodgers, Robert S., 1878.
Rutter, Charles W., 1878.
Reese, E. Shriver, 1879.
Rouzer, A. McClure, 1879.
Rich, Edward N., 1880.
Randolph, William F., 1880.
Rhodes, Frank V., 1880.
Read, James R., 1881.
Rose, John C., 1882.
Ross, Frederick P., 1883.
Reynolds, Byron, 1884.
Robinson, A. J., 1885.
Rohrback, Jacob, 1885.
Riggs, Lawrason, 1886.
Robinson, L. B., 1887.
Rogers, G. Lloyd, 1887.
Ryttenberg, M. R., 1888.
Rivers, Albert W., 1889.
Rouse, Willard G., 1889.
Rich, Charles S., 1890.
Richardson, J. A. W., 1890.
Ridgely, R. M., 1891.
Robinson, Ralph, 1891.
Robinson, James R., 1892.
Reifsnider, C. T., Jr., 1894.
Renninger, J. C., 1895.
Richardson, William P., 1895.
Riggs, Alfred R., 1895.
Rosenthal, Samuel, 1895.
Riley, Hugh R., 1896.
Round, Robert C., 1896.
Ratcliff, George G., 1897.
Requardt, J. M., 1897.
Robinson, John A., 1897.
Rummell, H. D., 1897.
Reddington, Patrick F., 1898.
Ritchie, Albert C., 1898.
Rosenbaum, Louis, 1898.
Rosenheim, E. G., 1898.

Rice, Thomas S., 1899.
Rosenbush, Myer, 1899.
Rosendale, C. J. D., 1899.
Robinson, E. A., Jr., 1900.
Ramey, Frank F., 1901.
Reinheimer, Frederick V., 1901.
Radcliffe, G. L. P., 1903.
Raffel, H. B., 1903.
Roberts, George R., 1903.
Ranson, A. R. H., 1904.
Rath, Louis L., 1904.
Ridgely, John, Jr., 1904.
Robinson, George E., 1904.
Ruth, Frederick S., 1904.
Rasin, Walter P., 1904.
Rickards, William J., 1904.
Roberts, Milton, 1904.
Ross, Rogers M., 1904.
Roe, Dudley G., 1905.

Shriver, C. C., 1871.
Sappington, A. L., 1872.
Scott, William G., 1872.
Starr, Edward V., 1873.
Semmes, John E., 1874.
Steele, John N., 1874.
Sprigg, Carroll, 1874.
Stuart, Jefferson D., 1875.
Straus, Henry L., 1876.
Sweeny, Edward D., 1876.
Smith, Trueman, 1876.
Sloan, David W., 1876.
Savage, George, 1877.
Streeper, John L., 1878.
Shirk, Henry, Jr., 1878.
Stockbridge, Henry Jr., 1878.
Schroeder, John T., 1878.
Saville, John W., 1879.
Seabrook, William L., 1879.
Smith, A. Crawford, 1880.
Steuart, Arthur, 1880.
Stewart, David, 1880.
Sappington, A. DeR., 1881.
Scott, Norman B., 1881.
Snowden, Wilton, 1881.
Sonnehill, M., 1882.
Sauerland, Charles S., 1883.
Savage, C. Reavel, 1883.
Schaeffer, Morton, 1883.
Sams, Conway W., 1884.
Spalding, Henry F., 1884.
Steuart, James L., 1884.

Sadtler, C. Herbert, 1885.
Stewart, Hyland P., 1885.
Steele, S. Tagart, 1886.
Shepherd, Ashby L., 1887.
Smith, Artemas, 1887.
Smith, Martin E., 1887.
Steiner, Hugo, 1887.
Salmon, Louis E., 1888.
Smith, Beverly W., 1888.
Stevens, Morris P., 1888.
Stirling, J. Edward, 1888.
Stokes, George C. Jr., 1888.
Schoenberg, Isidor, 1889.
Smith, Wilbur F., 1889.
Smoot, G. W. C., 1889.
Stein, Charles F., 1889.
Strickler, H. Wirt, 1889.
Sadtler, Howard P., 1890.
Shanklin, Arthur P., 1890.
Skinner, Maurice E., 1890.
Smith, J. Maulsby, 1890.
Smith, Milton E., 1890.
Schaumloeffel, Julius, 1891.
Schloegel, William E., 1891.
Sears, J. Boyd, 1891.
Shreeves, B. B., 1891.
Stanton, Robert F., 1891.
Stewart, William A., Jr., 1892.
Straus, Isaac L., 1892.
Shriver, Alfred J., 1893.
Smith, Samuel K., 1893.
Smith, William Cannon, 1893.
Sharp, Ernest, 1894.
Siegmund, Charles E., 1894.
Steiner, Bernard C., 1894.
Steuart, James E., 1894.
Stevens, Lester L., 1894.
Stewart, Redmond C., 1894.
Strayer, Webster M., 1894.
Sanford, John L., 1895.
Schambach, Carl H., 1895.
Soper, Morris A., 1895.
Sauerwein, E. A., Jr., 1896.
Sellman, W. Arthur, 1896.
Shehan, W. Mason, 1896.
Shirley, Henry C., 1896.
Smith, Horton S., 1896.
Solter, George A., 1896.
Stein, Simon H., 1896.
Schoenrich, Otto, 1897.
Slingluff, Jesse, 1897.
Spencer, John D., 1897.

Strayer, Charlton B., 1897.
Surratt, W. Hunter, 1897.
Sadler, John L., Jr., 1898.
Scheu, John T., 1898.
Smith, Frank B., 1898.
Smith, Herbert A., 1898.
Smith, William B., 1898.
Sollenberger, L. R., 1898.
Staum, J. R. M., 1898.
Sappington, Edward H., 1899.
Selden, Charles Jr., 1899.
Sherbert, Joseph R., 1899.
Slingluff, Robert L., 1899.
Slingluff, Thomas R., 1899.
Stanley, Edward S., 1899.
Shelley, Thomas H., 1900.
Singley, Frederick J., 1900.
Smith, R. Marsden, 1900.
Stevenson, Milton H., 1900.
Stonebraker, Levin, 1900.
Stringer, Edwin R., 1900.
Supplee, J. Frank, Jr., 1900.
Savin, Andrew A., 1901.
Schapiro, Herman, 1901.
Schaub, Francis J., 1901.
Schilpp, John G., 1901.
Seidman, Alexander, 1901.
Seth, Alexander L., 1901.
Sherwood, Watson E., 1901.
Sibisky, Alexander A., 1901.
Smoot, T. J. J., 1901.
Startzman, Howard H., 1901.
Strahorn, John S., 1901.
Schermerhorn, A. V'R., 1902.
Shipley, Larkin A., 1902.
Smith, J. Q. H., Jr., 1902.
Somerville, William M. L., 1902.
Spencer, Lindsay C., 1902.
Sachs, Philip, 1903.
Schoen, Herman L., 1903.
Smith, F. Howard, 1903.
Sparks, Francis E., 1903.
Spilman, Edwin A., 1903.
Sharretts, Ralph C., 1904.
Standiford, James R., 1904.
Scott, Edgar B., 1904.
Smith, Guy F., 1904.
Scott, Joshua W., 1905.
Semmes, J. E., Jr., 1905.
Settle, William B., 1905.
Skeen, John H., 1905.
Slaughter, Robert K., 1905.
Smith, Elmer C., 1905.
Stinchcomb, E. L., 1905.
Smith, A. Taylor, 1906.
Snowden, Wilton, Jr., 1906.
Strauff, Edward A., 1906.
Symington, William S., Jr., 1906

Turner, Samuel, E., Jr., 1871
Terrett, Colville P., 1873.
Thomas, George L., 1873.
Turnbull, Lawrence, 1873.
Tuck, Philemon H., 1874.
Taaffe, William A., 1878.
Thomas, J. Benson, 1879.
Thom, P. Lea, 1883.
Thomas, William H., 1884.
Tiffany, Herbert T., 1885.
Toone, P. E., 1885.
Turner, Oscar A., 1885.
Thomas, William Strobel, 1890.
Thompson, Henry O., 1890.
Tippett, James E., 1890.
Tyson, A. Morris, 1891.
Tolson, Albert C., 1892.
Temple, John W., 1894.
Thompson, Gough W., 1894.
Thomas, George C., 1895.
Tucker, Clarence A., 1895.
Turner, Frank G., 1896.
Tyson, Malcom V'V., 1896.
Thomas, J. Hanson, 1897.
Talley, Bernard L., Jr., 1898.
Trippe, James McE., 1898.
Thomas, Tazewell T., 1899.
Tolson, John C., 1900.
Turlington, S. James, 1900.
Thom, J. Pembroke, 1901.
Thrift, James F., 1901.
Thompson, Wilbur S., 1902.
Thomas, Harry T., 1903.
Thomas, Joseph Clark, 1903.
Tolson, Ashby, 1904.
Tyler, Joseph E., Jr., 1904.
Taylor, William S., Jr., 1904.
Tucker, Stanley P., 1904.
Towels, Howard McJ., 1905.
Tregoe, J. Harry, 1905.
Taylor, George W., 1906.
Trail, Thomas S., 1906.

Ulman, Jacob A., 1891.
Ulman, Jesse G., 1899.

Upshur, Franklin, 1899.

Veazey, Duncan, 1877.
Van Antwerp, William R., 1878.
Volkmar, Carl H., 1879.
Van Witsen, S. E., 1883.
Varney, William W., 1893.
Valentine, E. A. U., 1894.
Venable, William H., 1894.
Van Lill, H. Frank, 1901.
Vogt, Ambose, 1904.

Willson, John W., 1872.
Warfield, John, 1873.
Williams, Stevenson A., 1873.
Williams, George M., 1874.
Wilmer, L. Allison, 1874.
Wirt, John S., 1874.
Whelan, Thomas A., 1875.
Whitelock, George, 1875.
Winter, Harry, 1875.
Whaland, Albert C., 1876.
Whall, William B., 1876.
Wirt, Henry B., 1876.
White, Joseph, 1876.
Wilmer, William N., 1877.
Wallis, S. Teackle, Jr., 1878.
Wilson, Charles L., 1879.
Williams, Richard D., 1880.
Whiting, Dulaney C., 1880.
Wolff, Oscar, 1881.
Weld, George W., 1882.
Whistler, Ross W., 1883.
Waters, J. S. T., 1885.
Williams, Frederick R., 1885.
Williams, Henry Winslow, 1885.
Worthington, Glen H., 1887.
Wyman, Julius H., 1888.
Warner, L. F. Jr., 1889.
Wiesenfeld, Bernard, 1889.
Worthington, T. K., 1890.
Winternitz, Charles, 1891.
Warner, C. Hopewell, 1892.
Watson, John, Jr., 1892.
White, William M., 1892.
Walker, Robert R., 1893.
Watts, Charles S., 1893.
Watts, Philip B., 1893.
Werntz, Robert L., 1894.
Wickes, B. Chambers, 1894.
Wilson, John G., 1894.
Wright, W. H. DeC., 1894.
Weaver, Harry A., 1895.
Woods, Charles R., 1895.
Wroe, Philip W., 1895.
Wickes, Pere L., Jr., 1896.
Williams, George W., 1896.
Weaver, Henry C., 1897.
Whealton, Louis N., 1897.
Wilson, John L., 1897.
Wingert, William, 1897.
Worthington, Richard H., 1897.
Wynn, Frank D., 1897.
Walker, M. Barratt, 1898.
Weeks, Henry W., 1898.
Wehr, Albert H., 1898.
Wellslager, Walter H., 1898.
Whiting, F. Brooke, 1898.
Warfield, Frederick H., 1899.
Watts, Sewell S., 1899.
Wheatley, William A., 1899.
Widner, Francis M., Jr., 1899.
Willms, Jerome H., 1899.
Wheltle, J. B. A., 1900.
Williams, Robert H., 1900.
Wells, John B., 1901.
Wolf, Harry B., 1901.
Wager, Julius A., 1902.
Wattenscheidt, C., 1902.
Williams, T. Bayard, 1902.
Willson, Alfred T., 1902.
Wingert, Miller, 1902.
Wisner, Charles W., Jr., 1902.
Welsh, Frank E., Jr., 1903.
Wilbur, Albert, 1903.
Winslow, J. Leiper, 1903.
Walter, Joseph R., 1904.
Weiler, Edward A., 1904.
Whitworth, Horace P., 1904.
Waring, William E., Jr., 1904.
Whelan, Thomas A., Jr., 1904.
Wise, Thomas R., 1904.
Waite, John H., 1905.
Wall, Alfred V., 1905.
Wells, Edwin W., 1905.
Wilson, Victor, 1905.
Wolf, Marcus W., Jr., 1905
Wright, Joseph P., 1905.
Welsh, Wilson B., 1906.
Willis, L. M. R., 1906.

Yearley, Robert A., 1881.

Young, Charles M, 1906

Zimmerman, Charles W, 1896
Zimmerman, Louis S, 1900

DEPARTMENT OF DENTISTRY

Albright, Theodore W., 1884, N. Y.
Amend, Emil, 1886, Germany.
Albrecht, Julius, 1887, Germany.
Aven, Charles G., 1889, Va.
Ayer, J. Maurice, 1890, N. C.
Aiken, David, 1890, S. C.
Allwine, Harry W., 1891, Nebraska.
Anderson, J. Perrin, 1891, S. C.
Alton, W. Wolsey, 1892, Canada.
Anderson, Walter C., 1892, Va.
Asbill, Fletcher G., 1892, S. C.
Arnold, Fred. Lovelander, 1893, R. I.
Avery, S. DeLeon, 1893, S. C.
Arthur, Walter C., 1895, Pa.
Ashbrook, William B., 1895, Pa.
Armstrong, H. T., 1896, N. Brunswick.
Anderson, Fred. S., 1897, N. Brunswick.
Aiken, Albert A., 1897, Texas.
Applewhite, Edgar Jarrett, 1897, Va.
Ayers, Charles E., 1897, Pa.
Anderson, William Ernest, 1898, S. C.
Alexander, Clarence Taylor, 1899, Ga.
Allison, Guthrie, 1900, Va.
Armstrong, Robert E., 1900, Iowa.
Arnold, Joseph Philip, 1900, Texas
Austin, Augustus Lyle, 1901, W Va
Allen, Willis E., 1901, Md.
Aiken, Robert Whitney, 1901, Texas
Anderson, George J., 1902, Me.
Allen, John Clarence, 1905, N. Y.
Archambault, Marius, 1905, R. I.
Allen, Herman R., 1906, Vt.

Baldwin, J. Hardin, 1883, Ky.
Banks, F. Austin, 1883, Mich.
Breeden, Bartow B., 1883, S. C.
Bigham, James B., 1884, S. C.
Blubaugh, (M. D.) Chas. B., 1884, W. Va.
Bressler, Wilbur C., 1884, Pa.
Boswell, Henry H., 1884, Md.
Brown, John H., 1884, Ohio.
Butler, George, Jr., 1884, N. J.
Bailey, Madison A., 1885, S. C.
Beadles, E. Payson, 1885, Va.
Bradford, Henry Clinton, 1885, Va.
Brown, Claude D., 1885, Va.

Baden, Frank A., 1886, Md.
Basehore, Horace E., 1886, Pa.
Brugeille, Emile, 1886, France.
Bookhart, Thomas W., 1886, S. C.
Bruce, William W., 1886, W. Va.
Baker, Joseph Maben, 1887, Ark.
Bemis, Alonzo Amasa, 1887, Mass.
Blauvelt, Daniel B., 1887, N. Y.
Boyajian, Garabed, 1887, Turkey.
Brawner, Charles J., 1887, Ga.
Baer, Benjamin F., 1888, Pa.
Bates, Robert A., 1888, Va.
Beane, John H., 1888, Mass.
Berry, William C., 1888, Va.
Blackiston, (M. D.) Thomas C., 1888, W. Va.
Blakeslee, George W., 1888, N. Y.
Burgess, John H., 1888, S. C.
Burkholder, Marshall O., 1888, Va.
Badger, A. Pennington, 1889, Md.
Bailey, Eugene James, 1889, S. C.
Burbot, Victor Durand, 1889, S. C.
Blair, Joseph Percy, 1889, Va.
Beck, Frank, 1889, Pa.
Berry, John R., 1890, Va.
Beachley, William E., 1890, Md.
Boswell, William C., Jr., 1890, Md.
Breedlove, Charles T., 1890, Ark.
Brown, William Stephens, Jr., 1890, S. C.
Byrd, Oscar Frank, 1890, Va.
Bagley, (M.D.) Henry C., 1891, Cal.
Baldwin, Dennison Holmes, 1891, Va.
Barr, Frederick A., 1891, Mont.
Benjamin, James G., 1891, Mont.
Blalock, Capers W., 1891, Fla.
Booth, John D., 1891, Canada.
Boozer, J. William, 1891, S. C.
Bowles, Aubrey R., 1891, Va.
Bowlus, Emory M., 1891, Md.
Boyette, Charles S., 1891, S. C.
Boyle, Elvie S., 1891, Md.
Brotherton, Samuel S., 1891, Ia.
Bruce, George L., 1891, Md.
Barnitz, Dabney G., 1892, Va.
Bayliss, Charles F., 1892, N. Y.
Beale, John C. C., 1892, Md.
Beville, Alexander J., 1892, Texas.

Braendle, Samuel E., 1892, Canada.
Byrd, Winfield S., 1892, Pa.
Burke, Andrew S., 1892, Pa.
Byers, W. Bolivar, 1892, S. C.
Barr, William H., 1893, Canada.
Boozer, J. Edwin, 1893, S. C.
Boyd, Samuel A., 1893, Cal.
Byers, Samuel M., 1893, Pa.
Blakeslee, Frank E., 1894, N. Y.
Burfeind, William H., 1894, Cal.
Baker, H. Claggett, 1895, W. Va.
Bartlett, Louis O., 1895, Cuba.
Bowbeer, N. Grant, 1895, Canada.
Blackwelder, Luther D., 1895, Pa.
Bumgarner, Albert L., 1895, Pa.
Baker, William J., 1896, Pa.
Bell, Mabry B., 1896, Md.
Best, John Porcher, 1896, S. C.
Bishop, Cornelius H., 1896, N. Y.
Bliss, Barnett, 1896, Russia.
Boozer, (B. S.) D. L., Jr., 1896, S. C.
Bressler, George L., 1896, Pa.
Brook, George G. F., 1896, Cal.
Brookes, Samuel O., 1896, Va.
Baker, Albert D., 1897, Md.
Besore, J. Henry, 1897, Md.
Bodine, Samuel D., 1897, Pa.
Boyd, Walter G., 1897, Md.
Breault, H. C. Raoul, 1897, Conn.
Bushong, John H., 1897, Va.
Beall, Charles Evers, 1898,, Vt.
Brown, Fred. Holyoke, 1898, Vt
Buhtz, Martin, 1898, Germany.
Burroughs, Edward Lee, 1898, Md.
Baker, James Howell, 1899, N. C.
Boyden, Malcolm C., 1899, N. C.
Bragdon, Charles Jacob, 1899, Me.
Broecking, Amandus, 1899, Germany.
Brooker, Pearson DuBose, 1899, N. C.
Bragg, Kelly Ragland, 1899, Mo.
Brown, Maughs Moys, 1899, Miss.
Brown, William Stanley, 1899, Md.
Browne, Wilbur Fiske, 1899, Me.
Barras, J. D. Edouard, 1900, N. Y.
Basehoar, Cutis Sheely, 1900, Pa.
Bobbitt, Alexander M., 1900, N. C.
Bourdier, John William, 1900, La.
Brown, John Franklin, 1900, Md.
Browning, John B., 1900, R. I.
Bucher, Jesse Claude, 1900, Va.
Burt, Samuel S., 1900, N. Y.
Bush, Wiley Latimer, 1900, Ga.
Bresnahan, John Henry, 1900, N. Y
Bragg, Lawrence Anderson, 1901, Va.
Burkhalter, George W., 1901, Ga.
Bowen, Gilbert I., 1901, Canada.
Bachman, Albert M. C., 1901, Md.
Barr, George W., 1902, Canada.
Becker, Charles F., 1902, Pa.
Bishop, Charles G., 1902, N. Y.
Buchanan, Wilfred F., 1902, N. C.
Butts, Frank R., 1902, W. Va.
Barber, Merrill Jason, 1903, Canada.
Baskin, Eldridge, 1903, S. C.
Bedinger, Albert F. G., 1903, N. Y.
Bell, A. Marvin, 1903, Canada.
Blackburn, Frank G., 1903, Pa.
Bumgarner, William D., 1903, Pa.
Burns, William B., 1903, Pa.
Brown, J. Oscar, 1904, Pa.
Berkhimer, Harry L., 1904, Pa.
Bohnson, John C., 1904, Me.
Bowman, J. Calvin, 1904, Va.
Brooks, Archie C., 1904, Pa.
Brobst, Millard C., 1904, O.
Barton, William J. F., 1905, N. Y.
Blatt, Harry G., 1905, Md.
Brown, A. Stanley, 1905, Md.
Brown, Samuel B., 1905, Md.
Brown, Lewis Rogan, 1905, Arizona.
Bush, Walter G., 1905, N. Y.
Banks, Robert H., 1906, Va.
Burgess, B. Cecil, 1906, Conn.
Burton, G. Alvin, 1906, Del.

Campbell, Paul, 1883, N. Y.
Conklin, Frank G., 1883, Ind.
Curtis, Joseph W., 1883, N. J.
Comegys, John M., 1884, Tenn.
Comegys, Thomas M., 1885, Tenn.
Copp, George V., 1884, Va.
Cutting, Almond J., 1884, Mass.
Carlisle, John P., 1885, S. C.
Cooke, Frank J., 1885, Texas.
Campbell, Oscar J., 1885, Texas.
Chafee, Augustus H., 1885, S. C.
Chase, Henry E., 1887, Mass.
Chisholm, John G., 1887, Ala.
Crowell, Fred. Julian, 1887, N. H.
Cross, Theodore A., 1888, W. Va.
Campbell, H. Wood, 1889, Va.
Covington, Thomas S. D., Jr., 1889, Va.
Cuny, August A. T. W., 1889, Germany.
Cassard, Stuart, 1890, Md.

Collins, William H., 1890, Va.
Craig, St. George T., 1890, Ky.
Chessrown, F. Wayne, 1891, Pa.
Clark, M. H. Pettway, 1891, N. C.
Conners, William H., 1891, N. Y.
Copenhaver, E. Marcellus, 1892, Va.
Carroll, Norwood G., 1893, N. C.
Chisholm, James C., 1894, Ala.
Carter, William J., 1895, Ga.
Cavers, William W., 1895, N. Y.
Criswell, J. Calvin, 1895, Pa.
Copp, Benjamin F., 1895, Cal.
Cockrill, Robert M., 1896, Mont.
Chargin, Marcus, 1896, Russia.
Combs, Robert L., 1896, Texas.
Connally, W. Freeman, 1896, Ga.
Cooper, Webster H., 1896, N. C.
Couret, John Sidney, 1896, La.
Charbonnel, E. A., 1897, Wash. State.
Collins, Clarence E., 1897, Md.
Carpenter, Benjamin F., 1898, N. Y.
Conger, LeRoy J., 1898, Canada.
Chapman, Halla Finley, 1898, Kan.
Clark, Franklin Eugene, 1898, N. Y.
Cooke, Ernest J., 1898, Panama (S. A.).
Carlton, John William, 1899, N. C.
Cline, Franklin Joseph, 1899, Va.
Copeland, James Rhett, 1899, S. C.
Conrad, Thomas Ellis, 1900, La.
Crumrine, Russell E., 1901, Pa.
Chisholm, William W., 1901, Ga.
Correoso, Philip N., 1902, Jamaica, B. W. I.
Carroll, Willie S., 1902, Va.
Carriere, Joseph N., 1902, Mass.
Cobean, George C., 1902, Pa.
Cooper, Francis Minor, 1902, Mo.
Cottingham, Walter J., 1902, S. C.
Crothers, Arthur B., 1902, Pa.
Conyers, W. Treadwell, 1903, Bermuda, B. W. I.
Cameron, Monteath D., 1904, N. Y.
Carlton, J. Delaney, 1904, N. C.
Chew, Charles Eugene, 1904, Md.
Cion, Benjamin B., 1904, N. Y.
Crowe, Emory W., 1904, Md.
Cherry, Henry A., 1905, N. Y.
Cochrane, Oran La. V., 1905, Col.
Cutchin, Richard S., 1905, Va.
Colvin, Daniel C., 1906, Pa.
Combs, Warren S. P., 1906, Del.
Coffman, Clifton S., 1906, W. Va.
Copelan, Moses C., 1906, Va.

Dashiel, Erastus S., 1883, Md.
Denton, Newton W., 1883, Va.
Dodson, R. Delmer, 1883, Pa.
Davis, (M. D.) Isaac H., 1884, Md.
Dorchester, Watson E., 1884, N. Y.
Dorset, Willie Edward, 1885, Va.
Diehl, John S., 1886, Pa.
Douglass, Henry E., 1887, N. Y.
Daniel, Samuel S., 1888, S. C.
Davis, L. Wilson, 1888, Md.
Dean, John W., 1888, W. Va.
Dieffenderfer, (M. D.) William E. 1888, D. C.
Dingian, Manoog D., 1888, Turkey.
Davis, E. Douglas, 1889, W. Va.
Davis, (M. D.) Henry, 1889, Mo.
Dodson, (M. D.) Edwin R., 1889, Md.
Davis, Wray Wythe, 1890, Va.
Deichmann, George L., 1891, Md.
Deekens, W. Felton, 1892, Va.
Deems, J. Harry, Jr., 1892, Md.
Dennis, William W., 1892, Ga.
Diddle, John H., 1892, W. Va.
Dodson, William E., 1892, N. Y.
Doremus, John Lyons, 1892, France.
Davis, Henry Winter, 1893, Va.
Davis, William Lee, 1893, Cal.
Daniel, Henry Clay, 1894, N. C.
Davis, Charles Augustus, 1894, Wis.
Diffenderfer, Stanton D., 1894, Pa.
Dommett, Harry M., 1894, N. Y.
Dotterer, Thomas, 1894, S. C.
Duff, James L., 1897, Canada.
Daly, Claude Seaman, 1898, N. Y.
Dawson, Edward Brisbane, 1898, N. Y.
Deekens, Albert Van Kempen, 1898, Md.
Dailey, (B. Ph.) W. Bert, 1899, Ohio.
Dean, Stewart Pomeroy, 1900, Md.
Douglass, Richard W., 1900, W. Va.
Dressel, Leonard, 1900, Md.
Dunn, Harrison McKay, 1900, Neb.
Davis, Daniel Keen, 1901, S. C.
DePass, Addison Rutledge, 1902, S. C.
DePass, Sigis'd C., 1902, Jamaica, B. W. I.
Duff, D. Edward, 1902, S. C.
DeFernelmont, Eugene, 1903, Belgium.
Diehl, Ervin Joseph, 1903, Pa.
Dare, Charles E., 1904, N. J.
Davis, Henry E., 1904, Va.
Degenring, Adolph, 1904, N. J.
Dobson, Fred. W., 1904, Canada.
Dorman, Raymond O., 1904, N. Y.
Doyle, Bert E., 1904, Vt.

Davis, Ernest Lee, 1905, Md.
Davis, Horace M., 1905, Md.
Dean, G. Fletcher, 1905, W. Va.
Dennis, George Edward, 1905, N. C.
Dial, Richard T., 1905, S. C.
Dimock, Wilford E., 1905, Canada.
Dula, Arthur M., 1905, N. C.
Dunne, Joseph H., 1905, Mass.
Dill, Arthur A., 1906, Nova Scotia.
Douglas, Ernest G., 1906, N. Y.

Evans, Richard D., 1884, S. Wales, G. B.
Emerson, Joseph G., 1886, Brazil, S. A.
Eiker, John Tripner, 1887, D. Columbia.
Ellis, Pearl Louis, 1889, Vt.
Emerson, L. Thornwell, 1890, Brazil, S. A.
Earle, William, 1891, S. C.
Ewald, Will H., 1891, Va.
Edgers, Eben B., 1892, Vt.
Eicholtz, Robert W., 1892, Pa.
Ewig, Louis, 1892, Switzerland.
Earle, Baylis D., 1894, S. C.
Eastman, Howard, 1896, Md.
Ellis, John J., 1896, S. C.
Etheredge, Ezekiel J., 1896, S. C.
Eyler, Clayton Chamberlain, 1898, Pa.
Earman, John S., 1900, Va.
Engleskircher, Edw. M., 1900, N. H.
Evans, Edward Truman, 1900, Ill.
Early, Edw. Augustus, 1900, S. C.
Eckenrode, Hamilton Myers, 1901, Va.
Ewing, James Edward, 1901, Neb.
Elliott, William Kenney, 1901, Va.
Easterday, Conrad M., 1902, Md.
Elgin, J. Benjamin, 1902, Va.
Ellett, Charles Ashley, 1903, Va.
Ellison, Enoch L., 1904, W. Va.
Edgell, Floyd P., 1905, W. Va.
Etchison, Bates, 1905, Md.
Early, James B., 1906, Va.

Filter, Claus Henry, 1884, Germany.
Foote, Nathan E., 1884, N. Y.
Fournier, Joseph, Jr., 1885, N. Y.
Furman, Charles Luff, 1886, N. Y.
Faulkner, George McClenahen, 1887, Pa.
Ferguson, W. Crawford Young, 1887, Canada.
Frantz, G. Christian, 1887, Pa.
Feldmeyer, George T., 1888, Md.
Furman, Joel Nelson, 1887, N. Y.
Fitzgerald, J. Edgar, 1888, Md.
Fish, William Lafayette, 1889, N. J.

Free, Harry Augustus, 1889, Pa.
Furman, Isaac Watts, 1890, N. Y.
Felker, Charles, 1890, N. Y.
Fenn, Henry J., 1890, N. Y.
Field, William Meade, 1891, Va.
Farriss, C. Dixie, 1892, Ga.
Fox, Lawrence W., 1892, N. C.
Farmer, William W., 1893, Va.
Fleming, Milton S., 1894, La.
Flemming, J. Marten, Jr., 1895, N. C.
Frantz, Henry, 1896, Ill.
Fredland, Elias J., 1896, Russia.
Farley, Arthur Paul, 1897, Conn.
Faucette, John William, 1897, N. C.
Finnegan, Eugene, 1897, N. Y.
Foote, Newton Ferondo, 1897, N. Y.
Foreman, John McClosky, 1897, Pa.
Frith, A. Hutchings, 1897, Bermuda.
Farney, Waltz Bayard, 1898, Va.
Farinholt, Leroy Whiting, 1898, Va.
Fording, Charles E., 1898, Ohio.
Freeman, Harold William, 1898, Ill.
Falls, Pleasant Ralph, 1899, N. C.
Fauntleroy, Thos. Turner, 1899, Va.
Filmore, William Albert, 1899, Cal.
Fransworth, Arthur White, 1900, Vt.
Franklin, Robert Anders, 1900, Ga.
Fischer, Gus. J. U., Jr., 1901, N. J.
Foster, Alexander S., 1902, S. C.
Freed, Alexander, 1902, Russia.
Frost, Henry S., 1902, Maine.
Feamster, John H., 1903, W. Va.
Felix, Achilles F., 1903, Mass.
Fitch, Perry M., 1903, N. Y.
Fording, James D., 1903, Ohio.
Felix, Arthur M., 1904, Mass.
Firey, Edgar A., 1904, Md.
Fixey, Edgar A., 1904, Md.
Flood, John A., 1904, N. H.
Foster, Maxwell S., 1904, Md.
Findon, John W., 1905, Md.
Findon, Joseph H., 1905, Md.
Foster, Ethan W., 1905, S. C.
Frew, Athol Lee, 1905, N. Y.
Frank, George W., 1906, Mass.
Flood, Peter H. A., 1906, N. H.
Freischlag, Charles P., 1906, N. Y.

Garrett, John F., 1883, N. C.
Grempler, Godfred J., 1883, Md.
Gallup, Frank C., 1884, Conn.
Groshans, Ferdinand, 1885, Md.

Gasque, Elly A., 1886, S. C.
Greenwalt, (D. D. S.) A. H., 1886, Pa.
Garbrecht, Heinrich, 1887, Germany.
Grey, William F., 1887, Va.
Gartel, Julian, 1888, Md.
Grieves, Clarence J., 1888, Md.
Goebricher, David, 1889, Md.
Glatfelter, (M. D.) Harvey E., 1890, Pa.
Graham, Charles Carroll, 1890, Texas.
Graves, J. William, 1890, Mo.
Gorgas, Herbert F., 1891, Md.
Grove, J. William, 1891, Pa.
Gill, Edward J., 1892, N. C.
Glasscock, Eli Harmon, 1892, Mo.
Gee, H. Eugene, 1894, S. C.
George, C. Chandler, 1894, Ill.
Goldberg, Edward H., 1894, Md.
Geiser, John S., 1895, Pa.
Greenough, J. M., Jr., 1896, Jamaica, B. W. I.
Gardner, John, 1897, Md.
Gordy, Arthur Perry, 1897, Ga.
Gould, W. Gordon, 1897, Conn.
Gallagher, Rhodes Tayloe, 1898, N. C.
Gregoire, Oswald E., 1898, R. I.
Grom, Joseph B., 1898, N. J.
Grunberg, Abraham, 1898, Roumania.
Gamard, Ed. A., 1899, La.
Grom, Frederick H., 1900, N. J.
Getschel, J. Leonard, 1901, Md.
Gilbert, George Condit, 1901, N. J.
Gilkinson, Albert W., 1901, Ohio.
Grove, Herbert D., 1902, Va.
Gilroy, Lawrence E., 1902, Canada.
Gilmore, Willard G., 1902, N. Y.
Gough, Albert H., 1903, Del.
Gould, Horace L., 1903, Maine.
Gayle, John H., 1904, La.
George, Marwood, S., 1904, Canada.
Gleason, George R., 1904, Fla.
Golden, Frank A., 1904, Conn.
Green, Walter E., 1904, Md.
Graham, Fred. Roy, 1905, N. Brunswick.
Gifford, Chester B., 1906, N. Y.
Garneau, Peter A., 1906, Mass.
Greene, Eugene S., Jr., 1906, Va.
Gilder, James K., Jr., 1906, S. C.

Hotaling, George W., 1883, N. Y.
Hungerford, R. Arthur, 1883, Md.
Harris, (M. D.) Jas. Edwin, 1884, Md.
Hodge, S. Dwight, 1884, Vt.
Hebble, Charles W., 1885, Md.
Helm, John W., 1885, Md.
Hill, Charles E., 1885, Australia
Houghland, Ulysses Sylvester, 1885, Ind.
Howlett, A. Hersey, 1885, Pa.
Howland, Clarence Henry, 1885, D. C.
Hundley, Peyton, 1885, Va.
Hartwig, (M. D.) Charles W., 1886, Md.
Hoffman, John H., 1886, Va.
Huggins, A. Allen, 1886, S. C.
Harban, A. Lee, 1887, Md.
Harris, Edwin L., 1887, Mass.
Hecker, Anton Joseph, 1887, Germany.
Hoopes, Samuel W., 1887, Md.
Horton, Hamilton V., 1887, N. C.
Hourihane, Michael, 1887, Va.
Hamlet, John M., 1888, Va.
Harper, Charles E., 1888, Va.
Hines, P. Edmond, 1888, N. C.
Holt, Charles R., 1888, N. Y.
Hubley, Charles P., 1888, Pa
Hays, Joseph A., 1889, N. Y.
Hayes, E. Patterson, 1889, Pa.
Heuisler, Joseph Gregory, 1889, Md.
Hills, Ruben Benjamin, 1889, Mass
Holland, (M. D.) William Henry, 1889, S. C
Hubbard, N. Robert, 1890, Pa
Huntzbery, Aaron Victor, 1890, Md.
Hurlock, W. Spry, 1890, Md.
Harley, Robert L., 1890, S. C.
Hines, W. Oakley, 1891, Md.
Haller, Jacob V., 1891, Va.
Harris, Henry F., 1891, Va.
Hart, Marion Y., 1891, Va.
Hayes, Will W., 1891, Pa.
Hoffman, J. Henry, 1891, Md.
Howard, Charles W., 1891, N. H.
Hargrove, George H., 1892, S. C.
Harmon, Oscar I., 1892, N. H.
Hess, Lewis E., 1892, Md
Humberg, Frederick C., 1892, Md.
Hutchinson, Hugh Barbour, 1892, Va.
Harnett, William J., 1894, Conn.
Heffelbower, John E. M., 1894, Texas.
Horton, Phineas E., 1894, N. C
Huffman, Ambrose H., 1894, W. Va.
Heatwole, Timothy O., 1895, Va.
Henderson, Harvey C., 1895, N. C
Hoag, David Edward, 1895, N. Y.
Hegner, John S., 1895, Switzerland
Haller, William H., 1896, Va.
Hiscox, Vernon, 1896, Conn
Hopkins, William Downey, 1896, [illegible]

Huffman, Andrews, 1896, W. Va.
Hartman, Curtis LeRoy, 1897, Pa.
Heisler, Charles F., 1897, Pa.
Henry, Robert Lee, 1897, Ga.
Hoffman, John Griffin, 1897, Va.
Hamilton, Edwin Curtis, 1898, Va.
Hardesty, George Nunn, 1898, Va.
Harkinson, Francis R., 1898, Cal.
Harpen, Adelard J., 1898, Mass.
Hays, Pleasant Southward, 1898, Ohio.
Holmes, Charles Doncoln, Jr., 1898, Texas.
Hammond, Frank Eugene, 1899, N. Y.
Hammond, Walter F., 1899, N. H.
Hankin, Walter Edwin, 1899, N. Y.
Harris, Asa Irwin, 1899, Va.
Hawley, Harry Gardner, 1899, N. Y.
Hoffman, William Cullen B., 1899, N. C.
Hollinger, David Guy, 1899, Pa.
Hyde, Arthur N., 1899, N. J.
Haff, Frank Nicholas, 1900, N. Y.
Halpern, Samuel, 1900, N. Y.
Hammond, Charles W., 1900, Pa.
Harris, Turner Ashby, 1900, Mo.
Hartman, Dennis R., 1900, Pa.
Himmler, Charles William, 1900, Md.
Holbrook, Edward Gordon, 1900, Md.
Hamilton, Wiley T. F., 1901, S. C.
Hair, Harrison Beauchum, 1901, S. C.
Hughes, Harry Childs, 1901, Md.
Holland, A. Bezola, 1901, N. C.
Hawley, George Mortimer, 1901, Vt.
Hill, Ernest B., 1902, W. Va.
Hayden, John Francis, 1902, Pa.
Hucks, Herbert M., 1902, S. C.
Hamer, John H., Jr., 1903, S. C.
Herbert, Jesse H., 1903, W. Va.
Hosack, Augustus H., 1903, W. Va.
Hoodner, Francis A., 1903, Pa.
Hussong, Roger L., 1904, N. Y.
Hague, George H., 1905, N. J.
Hall, Nathan G., 1905, R. I.
Hand, William Luther, 1905, N. C.
Healey, Peter Thomas, 1905, N. Y.
Holland, Lynwood C., 1904, Va.
Helms, Lon W., 1905, N. Y.
Hilderbrand, Gould O., 1905, Va.
Hill, George Edward, 1905, Maine.
Holliday, R. Fulton, 1905, N. C.
Hopkins, J. Stephenson, 1905, Md.
Horton, S. Robert, 1905, N. C.
Hotchkiss, L. William, 1905, Conn.
Hawes, Ivey Lee, 1906, N. C.
Hiney, G. Howard, 1906, Conn.
Hughes, Raymond L., 1906, Md.
Hutchens, Ernest B., 1906, Va.

Ihrie, John Houghton, 1895, N. C.
Irving, Samuel J., 1895, Texas.
Igle, Herman, 1899, Germany.
Ide, Bert Belton, 1902, N. Y.
Ide, Ira C., 1903, N. Y.

Jarrett, Atwell T., 1883, Va.
Josselyn, (M. D.) Eli E., 1885, N. B.
Jaenicke, Max., 1887, Germany.
Jaenicke, Paul, 1887, Germany.
Jeter, Ireneus P., 1888, S. C.
Jones, Edward T., 1891, Va.
Jefferson, Benjamin T., 1892, Ga.
Johnson, Silas J., 1892, Va.
Jordan, B. Arthur, 1892, Cal.
Jernigan, George Franklin, 1895, Texas.
Jones, Clarence L., 1896, Ohio.
Judd, John Herbert, 1898, N. C.
Judd, Jesse Earnest, 1898, N. C.
Johnson, John Norborn, 1899, N. C.
Johnson, George Stanley, 1899, Canada.
Jones, Arthur B., 1899, Bermuda, W. I.
Jackson, Robert Wright, 1900, Ga.
Johnson, Francis M., 1901, N. C.
Jamieson, Isaac Wilton, 1902, N. C.
Jackson, Stayley G., 1903, Canada.
Jenkins, LeRoy D., 1903, Ga.
Jones, Claude Charles, 1903, La.
Jones, Beverly, 1904, W. Va.
Jones, Ernest J., 1904, Canada.
Jenkins, E. Jerome, 1905, Md.
Jenkins, John V., 1905, Va.

Kibler, R. Dallas, 1884, Va.
Killingworth, Wiley, 1884, S. C
Kloeber, (M. D.) John S., 1885, Va.
Kean, James Leitch, 1887, Va.
Keepers, John A., 1888, Pa.
King, William A., 1890, Canada.
King, James M., 1892, Canada.
Kritchevsky, Benedict, 1895, Russia.
Kuich, William H., 1895, Pa.
King, Marion N., 1897, Va.
Koontz, Clinton M., 1898, Md.
King, James Garnett, 1899, Va.
Kohly, Alfred J., 1899, Cuba.
Kurtz, Cyrus, 1899, Pa.
King, Henry Arthur, 1900, N. Y.

Keister, J. Brown, 1901, Va.
Kumle, Lambert, Jr., 1903, Cal.
Kefauver, Noah E., 1903, Md.
Knef, Joseph P. P., 1903, N. J.
Koelz, William J., 1904, W. Va.
Kahn, Edmund, 1904, Md.
Kuhnen, Herbert, 1904, Germany.
Kenney, James J., 1905, N. Y.
Kehoe, Frank P., 1906, Ga.
King, J. Milton, 1906, Conn.

LeDuke, George Wilfred, 1883, Mass.
Lindsay, Charles T., 1883, Va.
Ladson, Charles J., 1884, District Columbia.
Lemley, Clarence E., 1884, Va.
Lewis, William Edward, 1884, Fla.
Lowel, William H., 1886, Pa.
Lumsden, Frank H., 1886, Md.
Loving, Charles T., 1887, Texas.
Lee, Robert E., 1888, S. C.
LeCron, Daniel O. M., 1890, Ia.
Luke, John L., 1890, Va.
Loeschcke, John C., 1891, Germany.
LeFevre, C. Rogers, 1892, Md.
Loucks, Roland E., 1893, Canada.
Lacy, William P., 1894, Va.
Lindsay, William S., 1894, S. C.
Link, Charles William, 1895, W. Va.
Lyndon, George H., 1895, Ohio.
La Rue, Antonio S., 1896, Conn.
Lindsay, (A. B.) Harley B., 1896, S. C.
Leonard, Charles W., 1898, N. J.
Lewis, Thomas Smith, 1898, Pa.
Lewis, Pierre Alphonse, 1898, La.
Lineweaver, Walter T., 1899, Va.
Logan, William L., 1899, Ga.
Lynch, Louis M., 1899, Ga.
Lightner, Harry Allen, 1900, Pa.
Leonard, (M. D.) Benjamin F., 1900, N. J.
Linthicum, Thomas Stuart, 1900, Md.
Linscott, Albert Franklin, 1900, Ohio.
Lussier, Noel J., 1901, R. I.
Law, Edward Augustus, 1901, Fla.
Lynch, Charles Godfrey, 1902, N. Y.
Lower, S. Elliott, 1902, Pa.
Linscott, George Owen, 1902, Ohio.
Law, E. McIvor, Jr., 1903, Fla.
Lewers, D. Brown, 1903, England.
Lisbona, Milton R., 1903, N. J.
Leib, Harry C., 1904, Md.
Littlejohn, Thomas F., 1904, S. C.
Lamb, John Pugh, 1905, N. C.
Lester, Bliss Allen, 1905, Canada.
Levy, David A., 1905, Md.
Lind, Oscar Mauritz, 1905, Md.
Long, Bert Reade, 1905, N. C.
Leslie, George S., 1906, N. Y.
Long, Westley Audrey, 1906, Fla.
Maphis, B. Frank, 1883, Va.
McGirt, Walter B., 1883, S. C.
Miller, J. Edwin, 1883, Minn.
Mallott, Job B., 1884, Pa.
McDowell, Charles H., 1884, N. C.
Minghini, Semony J., 1884, W. Va.
Matthews, Augustus, 1885, N. C.
McQuown, Robert T., 1885, Va.
McQuown, William P., 1885, Va.
MacGill, Lloyd T., Jr., 1886, Md.
Meadow, (M. D.) William M., 1887, S. C.
McCall, Samuel, 1887, Canada.
Miller, James H. A., 1887, W. Va.
Miller, Wellington C., 1887, Pa.
Murphy, Woodson N., 1887, Texas.
Marshall, Sylvester K., 1888, Md.
McConachie, (M. D.) A. Douglas, 1888, Canada.
McLauchlin, Thomas J., 1888, S. C.
Muller, Gerhard W., 1888, Germany.
McKinnon, John W., 1889, Pa.
Miller, William Lee, 1889, W. Va.
Maloney, J. England, 1889, S. C.
Marchant, (M. D.) J. Henry, 1890, Va.
McDonald, Otis H., 1890, Ga.
McNeal, James Elijah, 1890, Md.
Meyer, Thomas P., 1890, Pa.
Mezger, (Ph. G.) Charles, 1890, Md.
Mitchell, Laurent S., 1890, N. J.
Morgan, William W., 1890, N. J.
Myers, Charles Grant, 1890, N. Y.
Martin, (L. D. S.) Edwin A., 1891, Canada.
Matt, Oscar, 1891, N. Y.
McComb, Virgil J., 1891, Mo.
McKelvey, Clyde M., 1891, Pa.
Moore, T. Benton, 1891, Pa.
Macomber, J. Clinton, 1892, Pa.
Marshall, Thomas Rollins, 1892, Va.
Mathieu, Anthony H., 1892, Md.
McGee, W. Glenn, 1892, S. C.
McGuire, George A., 1892, Canada
McHarg, Robert J., 1892, Canada.
McIlvain, J. Morton, 1892, Md.
Mitchell, C. Augustus, 1892, N. Y.
Mitchell, Harry B., 1892, N. Y.
Minghini, William E., 1893, W. Va.

March, Harter W., 1894, Ohio.
Matthews, Charles A., 1894, Ind.
Montgomery, James T., 1894, S. C.
Morgan, Rederick, 1894, N. C.
Milbourne, Leander B., 1894, Md.
McKeever, Arthur N., 1895, W. Va.
Mann, George C., 1895, Va.
Matthews, Charles F., 1895, Cal.
Markley, Edgar H., 1895, Pa.
MacLeod, T. David, 1896, Nova Scotia.
McMinn, Willie J., 1896, N. C.
Mowel, Austin H., 1896, N. Y.
Muir, R. Murray, 1897, Canada.
MacDonald, John M., 1897, New Zealand.
Maloney, Daniel T., 1897, Conn.
Martin, Chesley, 1897, Va.
McConnell, Daniel Edward, 1897, S. C.
McNutt, C. Howard, 1897, Nova Scotia.
Morton, Robert W., 1897, Pa.
Moseley, Wirt H., 1897, Va.
Mowel, Abraham V., 1897, N. Y.
Milner, Magnus Benjamin, 1898, Ga.
Moore, Robert Franklin, 1898, Pa.
McAndrews, Matthew, 1898, Canada.
McFadden, Thomas Wilson, 1898, Pa.
McKee, Fred. Charles, 1898, Quebec, Can.
Marshall, Stewart Oxley, 1899, Ky.
Milford, Samuel Hollingsworth, 1899, Va.
Moscovitz, Samuel B., 1899, N. Y.
McConnell, Ernest Vernon, 1899, Ga.
McIver, DeWitt Clinton, 1899, N. C.
McLeod, William Rogers, 1899, S. C.
Mann, Bernard Freeman, 1900, Me.
Martin, Thomas Francis, 1900, N. J.
McCann, Daniel Bernard, 1900, Canada.
Miller, Edward Sherman, 1900, Vt.
Montgomery, Alexander, 1901, Ala.
Massey, J. Wallace, 1901, Va.
McDivit, Harry Norbert, 1901, Md.
Myers, Jesse Sidwell, 1901, Md.
Myers, J. Edgar, 1901, Md.
McClees, J. Sheridan, 1901, Md.
Maddox, H. Webb, 1901, Va.
McCormick, James Joseph, 1901, N. Y.
Marler, John G., 1901, N. C.
Maguire, William Eugene, 1902, Mass.
Matthews, Clyde Virginius, 1902, Md.
McAdams, John Calhoun, 1902, W. Va.
McClelland, Charles S., 1902, Pa.
Miller, Benson Lorenzo, 1902, N. Y.
Mock, John Henry, 1902, Fla.
Moran, Patrick Henry, 1902, N. H.
Mott, Carlton B., 1903, N. C.
Myers, Thomas R., 1903, Md.
Mann, Louis H., 1903, N. C.
Manning, Howard A., 1903, Mass.
McCutchen, Wilmot L., 1903, S. C.
McLaughlin, Charles E., 1903, Canada.
Montgomery, Frank W., 1904, Mass.
Moore, S. Whitford, 1904, Pa.
Morris, John A., 1904, N. Y.
Miles, Edward B., 1904, N. Y.
Morrison, Robert J., 1904, N. C.
Mann, I. Mitchell, 1904, N. C.
Marks, Milton, 1904, N. Y.
McCardell, Wilfred S., 1904, Md.
McFarlane, Frank G., 1904, Canada.
McNulty, William F., 1904, Md.
McCann, John J., 1905, N. Y.
McClung, Joseph L., 1905, W. Va.
McClure, Frank Wilson, 1905, Va.
Moffett, Samuel F., 1905, Texas.
Moyse, Ellis Frederick, 1905, Canada.
Mullins, (M. D.) Reuben B., 1905, Neb.
McFadden, M. Jordan, 1905, W. Va.
McIntire, Walter R., 1905, Conn.
McLaughlin, H. Howard, 1905, Pa.
MacVane, Arthur W., 1905, Maine.
Miller, E. Whit., 1905, Va.
Miller, John E. C., 1905, Pa.
Meador, James R., 1906, N. C.
Mullen, Thomas F., 1906, N. H.
Myers, Walter D., 1906, Va.

Neiman, Eli H., 1883, Pa.
Norwood, William McIntosh, 1885, S. C.
Neill, (M. D.) John H., 1887, N. Y.
Nelson, (M. D.) George F., 1888, Md.
Nigolosian, Solomon L., 1889, Asia Minor.
Nicholas, H. Janney, 1892, Va.
Nicholson, C. Howard, 1893, Canada.
Nicodemus, Robert Cassell, 1897, Md.
Norfleet, Robert Gordon, 1897, Va.
Norris, Samuel P., 1897, N. C.
Nichols, Wallace H., 1898, N. H.
Norton, Oakley Warden, 1900, N. Y.
Newbury, James Henry, 1902, N. C
Naille, Irvin T., 1903, Pa.
Newell, Fred. R., 1903, Vermont.
Nase, Otto, 1905, New Brunswick.
Neckerman, Edwin C., 1906, Pa.

Oliveria, Alberto Lopez de, 1887, Brazil.
Oldham, Frank M., 1889, S. C.

Opielinski, Czeslaus, 1889, Germany.
O'Connor Henry Ignatius, 1897, Ga.
Outcalt, Charles Edgar, 1899, W. Va.
Orr, Benjamin Franklin., 1899, Va.
Oberdick, Harvey G. A., 1900, Pa.
O'Donoghue, David Cassidy, 1900, Md.
Osteen, Jr., Noah Graham, 1900, S. C.
Owen, Floyd Merton, 1901, N. Y.
Orear, B. Forrest, 1903, Mo.
O'Brien, Robert P., 1904, Texas.
Oliver, Alfred H., 1904, Canada.

Penuel, A. Lee, 1883, Md.
Phillips (M. D.), S. Latimer, 1884, Va.
Purnell, George Edward, 1884, Md.
Parker, Will W., 1885, Minn.
Pitts, Henry Clay, 1885, N. C.
Perkins, Capers D., 1885, Ga.
Pleasants, Wilfred A., 1886, Va.
Proctor, W. Eppes, Jr., 1886, Va.
Purnell, (M. D.) Ralph C., 1886, Md.
Phillips, Henry Homer, 1887, Pa.
Page, Frank H., 1888, Canada.
Patterson, George B., 1889, N. C.
Pirkey, Frank Zea, 1889, Cal.
Perrin, George Harkness, 1890, Canada.
Pressley, William Adams, 1890, N. C.
Pattison, Frank A., 1891, N. Y.
Poist, William B., 1891, D. C.
Prather, William E., 1891, N. C.
Payne, Clyde Sylvanus, 1892, Cal.
Probst, George C., 1892, S. C.
Proctor, James A., 1894, Va.
Palmer, Raymond W., 1895, Va.
Parker, Fred L., 1895, S. C.
Patton, D. Harry R., 1895, Neb.
Patrick, John C. B., 1896, S. C.
Pierce, James W., 1896, Ala.
Perdue, Charles H., 1896, Ga.
Pheneger, Henry Newton, 1897, Pa.
Posey, Thomas Lloyd, 1897, Ky.
Palmer, Webber T., 1898, Iowa.
Peacock, D. Lee, 1898, Ga.
Pletcher, D. Irvel, 1898, Ohio.
Pyles, Joseph T., 1898, Md.
Petty, Raiman, 1899, N. Y.
Pitts, James Wesley, 1899, S. C.
Pond, William Radin, 1899, Vt.
Price, Warren, 1899, Md.
Paget, Joe Huger, 1900, S. C.
Peary, Daniel Brinkley, 1900, Texas.
Preston, Stephen, 1900, Va.
Pierce, George William, 1901, Ga.
Parks, Clyde M., 1901, Pa.
Parker, J. Primrose, 1901, Nova Scotia.
Pickett, James E., 1901, Ohio.
Plumley, Charles W., 1902, W. Va.
Pierson, James Hutton, 1902, Va.
Partridge, George T., 1903, N. Y.
Posey, Aubrey A., 1903, Md.
Prudhomme, J. Herbert, 1903, La.
Palmer, Harry A., 1904, Va.
Piche, Alfred J., 1904, Vt.
Price, Wilbert, 1905, Md.
Pyles, Charles T., 1905, Md.
Parrott, Daniel W., 1906, N. C.

Quinlan, George B., 1892, N. Y.
Quinlan, F. W. Homes, 1898, N. Y.

Rowe, Walter W., 1883, Pa.
Ranson, James M., Jr., 1885, W. Va.
Rutledge, Brooks, 1885, S. C.
Riley, James M., 1886, N. C.
Rambo, Preston A., 1887, Ga.
Reamer, Samuel S., 1887, Va.
Richards, Franklin Walter, 1887, Ill.
Robertson, Wilfred A., 1887, Canada.
Rambo, Francis E., 1888, Ga.
Rambo, Stafford, 1888, Ga.
Rawlinson, Robert P., 1888, S. America.
Ray, Harry J., 1888, S. C.
Roberts, S. Benson, 1889, Bermuda.
Reno, Charles B., 1890, Mo.
Riedel, Bernard F., 1891, Md.
Riley, Richie W., 1891, S. C.
Rilke, Johannes, 1891, Germany.
Robinson, (L. D. S.) Frank, 1891, England.
Rounds, George B., 1891, Canada.
Ramey, Turner A., 1892, W. Va.
Rathie, Joseph L., 1892, Va.
Reynolds, E. Edington, 1892, N. Y.
Riser, Jacob, 1892, Iowa.
Rowe, Thomas R., 1893, R. I.
Renoe, William H., 1894, Mo.
Reynolds, Clarence P., 1894, N. Y.
Rawlinson, John A., 1895, Brazil, S. A.
Reynolds, Stanley C., 1895, Canada.
Rouse, B. Franklin H., 1895, Md.
Reiff, Russell R., 1897, Pa.
Rogers, James Leftwich, 1897, Tenn.
Robinson, Frank Sidney, 1897, Fla.
Russell, Louis H., 1897, S. C.
Russell, Percy, 1897, Md.

Redfern, Baxter C., 1898, N. C.
Rudd, Montell B., 1898, Va.
Roach, John A., Jr., 1899, N. C.
Reaves, Robert Lide, 1900, S. C.
Rogers, (A. B.) Jacob R., 1900, S. C.
Ralston, William Cecil, 1901, Canada.
Rea, William A., 1901, Pa.
Radcliff, Albert Atlee, 1901, Md.
Reaves, Willie Lucius, 1901, S. C.
Rockwell, J. Stanton, 1901, Nova Scotia.
Riviere, Herman A., 1902, Ga.
Ralston, Thomas Albert, 1902, Canada.
Reade, Edwin Leigh, 1902, W. Va.
Rawlins, George E., 1903, Cal.
Remsberg, Elmer W., 1903, Md.
Rice, Edward, 1903, Alabama.
Reichley, Jac. C., 1904, Pa.
Rogers, C. Hammett, 1904, R. I.
Ross, William R., 1904, Canada.
Riley, William H., 1905, Vt.
Ross, Joseph, 1905, N. J.
Rothenberg, Louis H., 1906, N. Y.
Rothman, A., 1906, Md.
Ryder, William R., 1906, Jamaica, B. W. I.

Salles, Hyppolyte C., 1883, La.
Sanchez, Carlos N., 1883, Cuba.
Smith, C. Julian, 1883, S. C.
Smith, Walter O., 1883, Va.
Snyder, Myron W., 1883, N. Y.
Stuart, Walter, 1883, Ky.
Shields, Nelson T., 1884, Texas.
Stratford, A. LaFayette, 1884, N. C.
Swindell, Reading B., 1884, N. C.
Schaer, Charles T., 1885, Md.
Shields, Lewis N., 1886, Texas.
Sims, Benjamin F., 1886, S. C.
Slocum, Frank E., 1886, N. Y.
Sapp, Cary Clifton, 1887, N. C.
Shields, Edward H., 1887, Ohio.
Shine, Henry Rutgers, 1887, Fla.
Shine, Richard Alexander, Jr., 1887, Fla.
Sleppy, E. Everett P., 1887, Pa.
Starke, Parke P., 1887, Va.
Smith, Edgar Gillette, 1888, N. Y.
Smith, Edgar L., 1888, W. Va.
Smith (M. D.), Howard M., 1888, Va.
Smith, James P., 1888, Va.
Snively, Daniel B., 1888, Pa.
Steel, (M. D.) Frank Ryland, 1888, Va.
Schloendorn, F. F. W., 1889, Germany.
Sharp, Joseph B., 1889, N. J.
Shoemaker, Archie C., 1889, Pa.
Simons, Benjamin, 1889, S. C.
Smith, Hampton K., 1889, S. C.
Steer, Halsey G., 1890, N. Y.
Sykes, Sylvanus Claud, 1890, Md.
Sengebusch, Heinrich, 1891, Germany.
Snow, Henry B., 1891, Md.
Solomons, E. Alva, 1891, S. C.
Sparks, Alfred E., 1891, Canada.
Sprinkel, A. Hume, 1891, Va.
Sprinkel, C. Carter, 1891, Va.
St. John, F. Myron, 1891, Conn.
Stehley, Frazer P., 1891, W. Va.
Stevens, J. Frank, 1891, Pa.
Stevenson, George W., 1891, N. Y.
Shaw, Edmund D., 1892, N. Y.
Simpson, James W., 1892, Va.
Simpson, Will R., 1892, S. C.
Smith, H. Blackburn, 1892, Bermuda.
Stouffer, Charles B., 1892, Pa.
Stover, M. Emmert, 1892, Pa.
Sallis, D. Fleming, 1893, Miss.
Stanley, C. Charles, 1894, S. C.
Smithers, Norman R., 1894, Md.
Smith, Fred. H., 1894, Pa.
Saunders, L. St. Clair, 1895, Nova Scotia.
Smithers, Delmar, 1895, Md.
Starr, George E., 1895, Md.
Stults, J. Albert, 1895, N. J.
Shadrach, Samuel A., 1896, Va.
Simpson, Richard L., 1896, Va.
Smith, Thomas McC., 1896, N. C.
Seaton, William Close, Jr., 1897, N. Y.
Stack, Walter Owens, 1897, Del.
Steele, J. Russell, 1897, Md.
Switzer, Charles C., 1897, N. Y.
Stein, Max, 1897, Russia
Smith, Luther T., 1898, N. C.
Smithers, C. Linwood, 1898, Va.
Shaffner, V. Douglas, 1898, Nova Scotia.
Sprinkel, George Alsop, Jr., 1898, Va.
Stone, Albert H., 1898, N. Y.
Stafford, Earl Zimbi, 1898, Texas.
Scott, Robert J., Jr., 1899, N. Y.
Scott, Wallace Parsons, 1899, Me.
Shannon, William T., 1899, Ga.
Shecut, Linnaeus C., 1899, S. C.
Smith, Frank E., 1899, New Brunswick.
Smith, George C., 1899, Md.
Smith, Harold Benjamin, 1899, N. J.
Steele, Elmer Milton, 1899, Va.
Stover, Harry Corbett, 1899, Pa.

Styne, Mina Fiston, 1899, Va.
Stehley, (D. D.) Paul H., 1900, W. Va.
Sumner, Charles Ferris, 1900, Canada.
Stevens, J. Bertram, 1901, Pa.
Shipman, William Livingston, 1901, N. Y.
Stein, Alexander, 1901, Russia.
Smithson, Charles Franklin, 1901, N. C.
Sheeley, Harry Melville, 1901, Pa.
Spratt, Leonidas John, 1901, S. C.
Sloan, Carl Shurz, 1901, N. C.
Swart, James E., 1902, Va.
Saylor, Edward R., 1902, Md.
Sebastian, James Burnett, 1902, Del.
Schlochaur, Fred. S., 1902, Texas.
Sheeley, Curtis Atlee, 1902, Pa.
Sheeley, William Scott, 1902, Texas.
Simkins, William M., 1902, Ga.
Switzer, Marvin D., 1902, Va.
Smallwood, Thomas E., 1902, Md.
Snyder, William Ruff, 1902, Pa.
Sargent, Harry H., 1903, Pa.
Selby, Benjamin F., 1903, Md.
Shupp, Frank D., 1903, Md.
Spahn, Charles A., 1903, N. J.
Sprinkel, R. Wilmer, 1903, Va.
Stickler, Robert E. Lee, 1903, Va.
Steuart, (M. D.) George H., 1903, Md.
Seippel, A. Worthington, 1904, Md.
Shirley, William C., 1904, Va.
Smith, C. Fran., 1904, Jamaica, B. W. I.
Smith, Stanley B., 1904, Canada.
Stone, Ephraim, 1904, S. Africa.
Shreeve, Jas. E., Jr., (A. B.) 1904, Md.
Self, I. Ruffin, 1905, N. C.
Skaggs, Calvin H., 1905, W. Va.
Snively, Charles L., 1905, Md.
Snyder, George A., 1905, Pa.
Sperow, W. Harry, 1905, W. Va.
Steinbeck, Christian H., 1905, W. Va.
Samuel, Leicester D., 1906, Jamaica, B. W. I.
Sanders, John L., 1906, S. C.
Sigler, LeRoy, 1906, Md.
Skaggs, Erastus P., 1906, W. Va.
Strasser, Henry, 1906, Md.

Teague, Newton Addison, 1883, S. C.
Tipton, Norman B., 1883, La.
Toombs, J. Everett, 1883, Mass.
Taggart, John E., 1884, Vt.
Trapp, William Sherman, 1885, Pa.
Twitchell, Fred. A., 1885, Minn.
Talbott, Robert W., 1887, D. C.
Taylor, A. Zachary, 1888, N. C.
Todd, Fred. P., 1888, Md.
Todd, F. Foster, 1890, Md.
Tahaferro, R. E. Lee, 1891, Va.
Turner, Charles A., 1891, Canada.
Thomas, Arthur O., 1892, S. C.
Thrush, William A., 1892, Ill.
Tipton, Die P., 1892, Neb.
Totten, Arminius W., 1892, N. C.
Tigner, E. A., 1895, Ga.
Tigner, George S., 1895, Ga.
Thomas, Bennie Elmer,, 1896, Texas.
Truby, J. Cromwell, 1896, Pa.
Taylor, Elisha S., 1897, Md.
Thomas, F. Rudolph, 1897, Nova Scotia
Tribble, Alexander, 1897, Md.
Taggart, Robert William, 1898, Vt.
Terry, Charles Arthur, 1898, W. Va.
Thacker, Robert Lee, 1898, W. Va.
Tignor, Edwin Payne, 1898, Va.
Trump, George Herbert, 1898, Md.
Takashima, Tameji, 1899, Japan.
Tibbetts, Willard H., 1899, N. Y.
Tropp, Herman, 1899, Russia.
Taylor, George Washington, 1900, Ind.
Taft, Adin Walter, 1901, R. I.
Tucker, Edwin B., 1901, N. C.
Thompson, Richard Webb, Jr., 1901, S. C.
Tenny, C. Lorenzo, 1901, Washington State.
Taylor, William Woodruff, 1901, S. C.
Taylor, Joseph A., 1903, Ind.
Turrentine, Minor H., 1903, Ga.
Thomas, Herbert M., 1903, Pa.
Tillotson, Raymond R., 1903, N. Y.

Volck, George Andreas, 1883, Md.
Vaughan, Robert R., 1884, Mo.
Van der Hoope, Richard, 1884, Austria.
Vegas, John J., 1888, N. Y.
Van der Hoeven, (M. D.) C., 1889, Holland.
Volck, Adolph W. A., 1891, Germany.
Van Nostrand, William H., 1892, N. Y.
Van Tassel, Harry, 1892, S. Dakota.
Veza, Joseph M., 1892, Austria.
Von Wachter, Frank, 1892, Md.
Vaughn, Patrick J., 1897, Ga.
Van Ormer, William L., 1901, Pa.
Van Nostrand, John Frank, 1901, N. Y.
Valentine, Francis J., 1903, Md.
Van Meter, William C., 1906, W. Va.

Weaver, Fred. Allen, 1883, Mass.

Wietfeldt, Aug. F. L., 1883, Germany.
Wayman, Joseph T., 1884, Va.
Wisherd, (M. D.) Elmer J., 1884, Md.
Wagemann, Albert, 1885, Germany.
Welsh, Floyd J., 1885, Va.
Wegge, (M. D.) William F., 1885, Wis.
Wood, Frank LeRoy, 1885, Me.
Wall, Joseph A., 1886, Pa.
White, Matthew W., 1887, S. C.
Wietfeldt, Arnold, 1887, Germany.
Wilhelm, Heinrich T., 1887, Germany.
Wilson, John H., 1887, N. Y.
Wogan, William W., 1887, Pa.
Watts, Willis E., 1888, N. Y.
Weirich, Jacob L,. 1888, Pa.
Wheeler, Fred. M., 1888, N. H.
Wilbur, Robert A., 1888, S. C.
Wilcox, George L., 1888, N. Y.
Willis, Frank M., 1888, S. C.
Warnock, William J., 1889, S. C.
Wright, (M. D.) M. V., 1889, N. H.
Whelpley, Charles B., 1890, Canada.
Woolsey, George, 1890, Cal.
Wright, Clarence Angelo, 1890, N. H.
Wogan, Charles Edmund, 1890, Pa.
Wells, Albert S., 1891, N. C.
White, George F., 1891, N. Y.
Whitfield, Robert J., 1891, Canada.
Wingo, (M. D.) Charles E., 1891, Md.
Wood, Charles Rockwell, 1891, N. H.
Watson, J. Willis, 1892, W. Va.
White, Montgomery Lewis, 1892, Texas.
Wiley, Charles G., 1892, Pa.
Wilson, Henry A., 1892, Md.
Woods, Edward Kirk, 1892, N. H.
Woodward, A. Watson, 1892, Va.
Wool, J. Harvey, 1892, Va.
Walden, Richard Channing, 1894, Va.
Walton, John Eldridge, 1894, Ga.
Watson, James, 1894, Ill.
Wise, J. Brenton, 1894, S. C.
Wilson, N. McKendree, 1895, Md.
Ward, Cyrus A., 1895, Ohio.
Ward, George N., 1895, N. Y.
Williams, Maynard E., 1895, N. Y.
Wolf, Sheldon H., 1895, Pa.
Weinberg, Abraham, 1896, S. C.
Willets, Alfred F., 1896, Me.
Watts, J. Somers, 1897, Canada.
Weinberger, Julius, 1897, Hungary.
Weller, Franklin Babbitt, 1897, N. Y.
Williams, Alpha Ayer, Jr., 1897, Ga.
Wrightson, Samuel B., 1897, Md.
Warrenfels, George M., 1898, Md.
Walsh, Thomas J., 1898, Vt.
White, Leonard Alwyn, 1898, D. C.
Williams, Ed. Rolfe, 1898, Pa.
Williams, W. Edmund, 1898, W. Va.
Wright, Joseph E., 1898, Md.
Wardlaw, Andrew Bowie, 1899, S. C.
White, LeRoy Maynard, 1899, N. H.
Whitaker, Joel, 1899, N. C.
Wise, William Harvey, 1899, Va.
Watkins, (A.B.) (LL.B.) J. C., 1900, N. C.
Wilson, Joseph Emory, 1900, Ind.
Wayman, Walter Newton, 1900, Va.
Westrater, Amos Asbury, 1901, W. Va.
Wingate, William Irwin, 1901, N. H.
Watt, James Ford, 1901, Ind.
Willey, Henry Stewart, 1901, N. C.
White, Benjamin Swanson, 1901, Tenn.
Williams, Granville R., 1901, Tenn.
Watson, J. Arthur, 1901, S. C.
Watson, Howard Cantwell, 1901, Md.
Watson, W. Brown, 1901, W. Va.
Wright, Oliver Barrett, 1901, S. C.
Wienholt, Herman O., 1902, Germany.
Winkleman, Walter D., 1902, Md.
Watkins, L. LeRoy, 1903, Md.
Watson, Eugene T., 1903, W. Va.
Whitney, Ralph M., 1903, Me
Walker, Fred. P. W., 1904, Mass.
Wallace, James M., 1904, S. C.
Wheeler, George G., 1904, R. I.
Willis, Jonathan R., 1904, Pa.
Waltman, James E., 1905, Md.
Wareheim, Guernsey G., 1905, Pa.
Whisnant, Andrew J., 1905, N. C.
Wells, Charles Joseph, 1905, Md
Welsh, John Edwards, 1905, S. C.
Wood, Henry Fletcher, 1905, Va.
Woodward, Henry F., 1905, W. Va.
Weeks, George E., 1906, N. C.
Wheeler, Arthur B., 1906, Md.

Yacoubyan, V. K., 1905, Egypt.

DEPARTMENT OF PHARMACY

Ayd, John, 1875.
Alvarez, Frank, 1877.
Arnold, Henry 1878.
Ayd, Joseph, 1880.
Anderson, J. Frisby, 1881.
Atkinson, E. H., 1883.
Ammen, Charles, 1886.
Allee, Charles D., 1887.
Arendt, Charles, 1887.
Albertson, Thomas E., 1888.
Atkinson, John M., 1888.
Allen, Edward H., 1889.
Anderson, Charles C., 1889.
Amon, Frank, 1890.
Abendschein, George M., 1892.
Allen, James R., 1892.
Andriessen, Fred., 1893.
Anderson, S. T., Jr., 1894.
Atkinson, William E., 1895.
Allen, Howell W., 1895.
Anthony, John P., 1895.
Armfield, Horace, 1898.
Ashbury, Howard E., 1899.
Armstrong, Samuel H., 1900.
Adams, Johns G.*, 1901.
Adams, E. E., 1902.
Adams, John L., 1903.
Andrews, Edgar R., 1903.

Blickhahn, G. H., 1859.
Bolton, John H., 1860.
Benzinger, J. S., 1861.
Brandau, George A., 1864.
Beck, C. R. R., 1867.
Bellerman, C. F., 1868.
Belt, Samuel J., 1868.
Bode, S. W., 1869.
Becker, Louis, 1870.
Bradekamp, Charles, 1870.
Baumgarten, John, 1871.
Blaney, F. M., 1871.
Benzinger, J. M., 1873.
Beckenbaugh, T. L., 1874.
Beck, Charles, 1875.
Bersick, G. M., 1875.
Baxley, J. Brown, Jr., 1876.
Brooke, J. H., 1876.
Baughman, J. H., 1877.
Bergman, W. H., 1877.
Brude, William, 1877.
Bellerman, J. H., 1878.
Bardwell, C. E., 1879.
Bussler, R. H., 1880.
Bachrach, Samuel, 1882.
Beck, J. G., 1882.
Blackstone, T. W., 1882.
Baist, Louis, 1883.
Becker, Henry, 1883.
Benton, L. B., 1883.
Betts, A. Parran, 1883.
Bickers, A. H., 1883.
Blum, Joseph, 1883.
Boyd, Guy H., 1883.
Bellerman, Louis, 1884.
Bernstein, E. J., 1884.
Brown, Reinhard L., 1884.
Buschman, Charles, 1884.
Booze, Walter H., 1885.
Bourke, James W., 1885.
Bradley, E. T., 1885.
Brickman, A. O., Jr., 1885.
Brown, Wilbur, 1885.
Binau, A. M., 1886.
Bond, J. Emory, 1886.
Badgley, Claude M., 1887.
Beckley, George H., 1887.
Binswanger, Morris, 1887.
Blass, J. Henry, 1887.
Baxley, Henry M., 1888.
Blair, S. Oscar, 1888.
Brack, C. E., Jr., 1888.
Brown, Joseph D., 1888.
Buschman, William G., 1888.
Benton, John M., 1889.
Bien, Frederick W., 1889.
Boone, J. W. H., 1889.
Bowers, F. W., 1889.
Brown, William E., 1889.
Beetem, Charles H., 1890.
Bobbitt, Fletcher A., 1890.
Bradenbaugh, T. F., 1891.
Beckley, J. H., 1892.
Blades, G. Clinton, 1892.
Blair, R. Kent, 1892.
Bowers, William W., 1892.
Beck, Harvey G., 1893.
Benson, Charles M., 1893.
Boerner, Frederick J., 1893.

Bossyns, Albert J., 1893.
Broadbelt, J. E., Jr., 1893.
Burger, Louis, 1893.
Becker, L. M. J., 1894.
Bell, Frank W., 1894.
Bivens, James R., 1894.
Brady, Herbert J., 1894.
Bickle, Robert G., 1895.
Boucsein, William G., 1895.
Badgett, William S., 1896.
Blum, Moses B., 1896.
Bartlett, Edward H., 1896.
Boessel, Martin E., 1896.
Brinkley, Guy O., 1896.
Bowen, John B., 1896.
Burns, William T., 1896.
Bantz, Harvey B., 1897.
Bosley, John O., 1897.
Boggan, Robert F., 1897.
Bickle, John C., 1898.
Bacon, Ephraim, 1898.
Barnett, Joel J., 1899.
Bentz, Herman B., 1899.
Bunting, George A., 1899.
Baker, Louis L., 1900.
Blake, James H., 1900.
Bowman, Arthur E., 1900.
Brenner, Philip F., 1900.
Baer, Philip C., 1901.
Barbour, James C., 1901.
Ballew, James G., 1902.
Blue, Albert F., 1902.
Beck, William H., Jr., 1902.
Beller, John R., 1902.
Bottiger, Michael, 1902.
Bonifant, Florence, 1903.
Barron, Edward W., 1903.
Bambach, Stanley, 1904.
Bell, Raymond M., 1904.
Black, Frank L., 1904.
Boon, W. James, 1904.
Burruss, Morriss, 1904.
Boon, Peyton T., 1904.
Barrett, Frank O., 1905.
Black, James A., 1905.
Balmert, Frank C., 1906.
Benfer, Benjamin D., 1906.
Buppert, Merker N., 1906.
Bodiford, W. T., 1906.

Cochran, Fred A., 1842.
Chandler, William T., 1858.
Conrad, John S., 1860.
Cunningham, G. W., 1862.
Cole, J. Thomas, 1867.
Caspari, Charles, Jr., 1869.
Compton, T. B., 1871.
Cronhardt, John C., 1873.
Clarke, Daniel J., 1874.
Cherry, William W., 1878.
Culbreth, D. M. R., 1879.
Caspari, William Jr., 1881.
Coe, B. Nadal, 1881.
Copper, Francis H., 1881.
Campbell, William L., 1883.
Clagett, Honore M., 1885.
Corbin, L. C., 1885.
Chapman, Charles B., 1886.
Chelf, T. Wilbur, 1886.
Conway, William A., 1886.
Cook, Charles C., 1886.
Charshee, B. W., 1888.
Chancellor, S. C., 1889.
Cohen, W. M., 1889.
Cooling, B., Jr., 1889.
Carey, James, 1890.
Conradi, Ludwig E., 1890.
Clugston, John W., 1890.
Crater, Charles C., 1890.
Curran, Francis W., 1890.
Chapin, E. Hovey, 1891.
Councell, R. H., 1891.
Caldwell, S. Blair, 1892.
Callaghin, E. M., 1892.
Cawley, William D., 1892.
Chears, Henry R., 1892.
Cowan, Charles McG., 1893.
Carpenter, Walter B., 1894.
Clements, Francis J., 1894.
Cochran, J. F., 1895.
Cababe, N. F., 1896.
Crowell, Charles B., 1898.
Collier, Levin D., Jr., 1898.
Campbell, George D., 1900.
Cole, Barzillai L., 1901.
Campbell, William D., 1902.
Cook, Walter M., 1902.
Cousins, Willis G., 1902.
Cherry, John M., 1903.
Clapp, Clarence, 1903.
Cassell, J. Howard, 1905.
Chidester, Clay C., 1905.
Clarke, William H., 1905.
Clancy, Anna F., 1906.

Dohme, Louis, 1857.
Dohme, Gustavas C., 1860.
Dohme, Charles E., 1862.
Dannettel, George F., 1866.
Dodson, M. J., 1869.
Doeller, Charles H., 1872.
Davy, Dennis, 1875.
Damm, Henry O., 1876.
Damm, William G., 1876.
Dietrich, Henry, 1876.
Dorsey, Frank, 1876.
Dickinson, William B., 1881.
Dailey, William F., 1883.
Dailey, Martin A., 1883.
Davis, Charles E., 1884.
Davis, John A., 1884.
Downey, William, 1884.
Dunham, William L., 1884.
Dickinson, Harvey J., 1885.
Drought, A. M., 1885.
Dohme, Charles L., 1887.
Daigger, Andrew, 1888.
Dalton, P. H., Jr., 1888.
Dawson, William, 1888.
Dietz, Otto J., 1888.
Douglass, Eugene, 1888.
Dressel, Henry G., Jr., 1888.
Dickson, F. W., 1889.
Doster, James T., 1889.
Dreiss, Louis, 1889.
Delorme, M. F., 1890.
Dohme, William F., 1890.
Donnet, John S., 1890.
Dickinson, Charles J., 1891.
Dunn, William F., 1893.
Duval, William, 1893.
Dieterich, Frederick A., 1894.
Dorman, J. William, 1894.
Davis, William A., 1895.
Dannettel George H., 1895.
Dearcorff, C. A., 1896.
Dunning, H. A. B., 1897.
Delcher, Thomas B., 1897.
Denhard, Frederick, 1897.
Dalrymple, H. L. G., Jr., 1898.
Davis, Benjamin Charles, 1898.
Diering, William L., 1899.
Dannettel, Frank E., 1900
Davis, Walter H., 1900.
Dosher, J. Arthur, 1900.
Downs, Hugh G., 1900
Davis, Emma M., 1902.
Doyle, Alexander C., 1903
Dacus, Robert M., 1904.
Daniel, Chesley V., 1904.
Devan, William, 1906.
Downes, S. Bradford, 1906.

Enos, Troville H. K., 1861.
Ewell, George S. R., 1862.
Eilau, Emanuel W., 1874.
Elliott, Charles H., 1883.
Eppley, J. K., 1884.
Ebert, Fred. C., 1885.
Esterbrook, L. K., 1885.
Emmett, J. H., 1887.
Early, Emmett E., 1890.
Elliott, Marion L., 1890.
Esslinger, Edward C., 1892.
Evans, W. Ashton, 1892.
Eubanks, John V., 1893.
Evans, David R., 1893.
Ely, Henry S., 1897.
Ellis, Robert, Jr., 1897.
Eader, George D., 1897.
Eichelberger, Harry L., 1900.
English, Frank S., 1900.
Esslinger, Frederick, 1902.
Evans, Joseph M., 1903.
Edmundson, Karl K., 1903.
Eliades, Demetrius L., 1904.

Fairbank, Samuel, 1860.
Fahlen, Julius, 1867.
Fraatz, Frederick, 1869.
Feick, Charles, 1877.
Fisher, E. Baldwin, 1878.
Fout, Henry M., 1879.
Frames, John H., 1880.
Foster, J. Webb, 1881.
Frames, J. Fuller, 1882.
Friese, William P., 1882.
Fink, William C., 1883.
Fuld, Manes E., 1883.
Forrest, Charles W., 1884.
Fouch, W. M., 1886.
Fehsenfeld, Henry, 1887.
Fernsner, Louis G., 1888.
Forien, William F., 1888.
Frames, W. W., 1889.
Farrow, J. Harry, 1890.
Foeller, August, 1890.
Foley, M. Bernard, 1891.
Fisher, E. D., 1892.

Felts, Robert L., 1894.
Forster, Leo H., 1895.
Freedom, Adolph G., 1895.
Fifer, George William, 1898.
Folckemmer, C. W., 1898.
Freck, Harry C., Jr., 1899.
Funderburk, Thomas E., 1899.
Face, George W., 1900.
Fox, William N., 1900.
Freeman, William J., 1901.
Fox, Samuel, 1901.
Falck, James S., 1903.
Fulford, Alexander M., 1903.
Farr, Thomas J., 1904.
Firey, Frank P., 1905.
Folick, Ichel, 1905.

Greensfelder, S. B., 1868.
Gardner, Charles W., 1876.
Gore, Millard, S., 1876.
Geoghegan, John R., 1878.
Gable, S. M., 1883.
Groome, John C., 1884.
Glacken, Raymon M., 1885.
Goodrick, William, 1886.
George, Alfred, 1888.
Graham, John A., 1889.
Greene, Charles E., 1889.
Green, Thomas K., 1890.
Gilbert, J. Newton, 1891.
Gann, Henry, 1894.
Griffith, Arthur W., 1894.
Godwin, John L., 1895.
Gardner, Robert L., 1895.
Glantz, Frank A., 1895.
Gimpel, Arthur P., 1895.
Green, Howard M., 1896.
Goslau, J. E. W., 1897.
Grove, Charles E., 1898.
Graham, Joseph F., 1900.
Goodhand, Lester P., 1900.
Grimmell, J. Clayton, 1901.
Goodykoontz, Charles H., 1902.
Graham, Karl H., 1903.
Gibson, Eliza G., 1903.
Gakenheimer, C. F., 1904.
Gamse, Hugo, 1904.
Goudelock, M. J., 1906.

Hebb, Thomas A., 1858.
Hancock, John F., 1860.
Horn, Louis, 1863.
Hosmer, Horace A., 1868.
Hancock, J. H., 1870.
Hanna, Henry W., 1871.
Hassencamp, F., Jr., 1872.
Habliston, C. C., 1873.
Hassenbalg, Ernest, 1874.
Hofman, Oscar, 1874.
Horstman, H. R., 1874.
Huck, John G., 1875.
Hurd, William G., 1876.
Hayes, Thomas H., 1877.
Hengst, John E., 1877.
Hynson, Henry P., 1877.
Herr, Michael, 1878.
Hughes, Alexander S., 1878.
Hughes, William G., 1878.
Hundley, J. Mason, 1878.
Hurd, George W., 1878.
Hill, Justin L., 1879.
Hein, Ernest T., 1880.
Herr, John, 1880.
Hepborn, James T., 1881.
Haugh, Charles S., 1882.
Hursey, Thomas D., 1883.
Hatheway, H. H., 1884.
Hennick, John M., 1884.
Hempel, J. Fred., Jr., 1885.
Hines, C. L. B., 1886.
Hambleton, H. S., 1887.
Hohman, W. D., 1887.
Hauser, Paul C., 1888.
Hill, William J., 1888.
Hammerbacher, H., 1889.
Houston, J. L., 1889.
Hardison, James A., 1890.
Harris, Samuel G., 1890.
Huber, Winter D., 1890.
Hall, Joseph B. E., 1891.
Hammer, Howell I., 1891.
Hauser, John C., 1891.
Hillstrom, John E., 1891.
Hulshoff, William, 1891.
Hyde, Harry C., 1891.
Heard, John M., 1892.
Hoffmeister, Edward, 1892.
Hargrave, Edward T., 1893.
Harrod, Howard M., 1893.
Hodson, Eugene W., 1893.
Hayes, Horace B., 1894.
Holman, Archer P., 1895.
Heller, George, 1895.
Hall, Edward T., 1895.

Hart, Levin W., 1896.
Harrer, Albert R., 1896.
Hartman, Henry M., 1897.
Holljes, John L., 1897.
Hammerslough, Lewis, 1897.
Hayden, Robert P., 1897.
Humphries, Wofford F., 1898.
Hooker, Thomas M., 1898.
Herndon, Charles F., 1898.
Hudson, John J., 1898.
Hall, Frederick R., 1899.
Hayes, William A., 1899.
Henning, Emil H., 1899.
Hoencke, Gustave C., 1899.
Horne, Oscar C., 1899.
Hurst, J. H. B., 1899.
Hanrahan, Thomas J., 1900.
Harrison, William B., 1900.
Heck, Andrew, 1900.
Henkel, Louis B., Jr., 1900.
Hershey, Henry O., 1900.
Hickman, Claude D., 1900.
Hanson, Jens K., 1901.
Hauser, Henry C., 1901.
Hewing, Alvin N., 1901.
Hergenrather, Louis, Jr., 1901.
Hess, Nicholas A., 1901.
Houston, Robert E., 1901.
Hudson, Charles H., 1901.
Hand, Edgar H., 1902.
Harman, Rice B., 1902.
Henderson, James A., 1902.
Hollander, Sidney, 1902.
Horne, Samuel R., 1902.
Huiet, Moses D., 1902.
Hunt, Andrew Thomas, 1902.
Hillman, Abraham S., 1903.
Hawley, Fred. O., Jr., 1903.
Howard, Lettice M., 1903.
Hunter, Livingstone O., 1904.
Hess, Steven C., 1905.
Hornbrook, Charles M., 1905.
Hetz, George P., 1906.

Irwin, John P., 1892.

Jefferson, J. B. H., 1860.
Joyce, W. Austin, 1865.
Jackson, Vincent R., 1875.
Jones, Edward, 1876.
Jones, J. Paul, 1878.
Janney, O. Edward, 1879.
Jones, Caspar F., 1887
Johnson, E. S., 1889.
Jerrentrupp, William H., 1891.
Jeffries, James W., 1892.
Jones, Pius H., 1895.
Johnson, Lady M., 1898.
Jordan, Edward R., 1898.
Jarrett, Guy L., 1898.
Johnson, Peter J., 1899.
Johnston, James H., 1899.
Johnson, H. Archie, 1900.
Jones, James Edward, 1902.
Johnson, Leonard V., 1904.
Janer, Rafael, 1905.
Jordan, William E., 1905.

Koechling, Julius, 1865.
Keller, W. L., 1867.
Kleinschmidt, A. A., 1868.
Koss, F. W., 1874.
Knabe, Gustave, A., 1876.
Kornmann, Henry, 1876.
Kemp, Joseph M., 1878.
Koons, William H., 1879.
Kabernagle, Edward H., 1881.
Kahn, Moses, 1881.
Kach, August, 1882.
Kelley, Sylvester R., 1882.
Kroh, William, 1882.
Kelley, J. B., 1883.
Krauss, William, 1883.
Kolb, George, 1884.
Kinnear, William A., 1885.
Kelly, H. E. 1887.
Krantz, John C., 1887.
Krick, J. Louis, 1887.
Kiesling, A. E., 1889.
Kirby, Frank J., 1889.
Klingelhofer, F. W., 1889.
Kuethe, Louis, 1889.
Kearfoot, Joseph G., 1890.
Koldewey, Adolph H., 1890
Krantz, George H., 1890.
Kasten, Charles F., 1891.
Klepper, J. F., 1892.
Kammer, Alexander, 1893.
Keene, George, 1893.
Kilner, Albert E., 1893.
King, John J., 1893.
Kaufmann, Julian E., 1894
Kammer, Charles W., 1894.
Knorr, Ernest A., 1894.

Kelly, John I., 1895.
Koehlert, William H., 1895.
Keerans, Leswie C., 1897.
Kellam, Richard A., 1897.
Keen, Walter H., 1899.
Keesee, Page N., 1900.
Kieffer, George S. M., 1900.
King, Samuel J., 1900.
Kramer, Frederick L., 1900.
Kidd, William W., 1901.
Kiesling, Edward G., 1901.
Kelly, E. Frank, 1902.
Klein, Benjamin, 1902.
Klingel, Clarence H., 1902.
Krug, George H., 1903.
Kidd, Charles B., 1904.
King, Harry C., 1904.
Kemp, Alfred E., 1905.

Lautenbach, Robert, 1862.
Livingston, E. C., 1870.
Lotz, W. H., 1870.
Lautenbach, Ferd, 1871.
L'Engle, Henry A., 1872.
Livingston, John H., 1873.
Long, A. B., 1874.
Lappe, Martin, 1877.
Locke, Thomas E., 1879.
Lombard, Vincent P., 1879.
Lee, Charles H., 1880.
Lowe, Zebulon, 1880.
Lauer, John J., 1881.
Luck, Robert, 1881.
Lindeman, 1882.
Lautenbach, Emile, 1883.
Laciar, Albert J., 1885.
Lang, Nicholas T., 1885.
Lankford, E. E., 1885.
Linsmeier, Joseph C., 1885.
Little, L. D., 1885.
Lapouraille, Alfred, 1886.
Lenz, William, 1886.
Leonhard, Oscar F., 1886.
Lucas, William F., 1887.
Lankford, George A., 1888.
Link, Joseph, 1888.
Lippy, George H., 1888.
Luck, Charles A., 1888.
Lichtenstein, A. M., 1889.
Lindeman, Henry F., 1889.
Link, Louis, 1891.
Lloyd, Francis J., 1891.
Luck, William M., 1891.
Leeke, Harry L., 1892.
Lindemann, Emil, 1892.
Leffler, William, 1893.
Lang, William C. F., 1894.
Leib, J. Lewis, 1894.
Loy, Robert G., 1894.
Loveland, Prescott R., 1895.
Leeds, Henry F., 1896.
Lerp, Theodore L., 1897.
Lawson, William H., 1897.
Little, William O., 1897.
Love, Bedford E., 1897.
Lehnert, E. J. C., 1898.
Lennan, Alvin B., 1898.
Ligon, John T., 1900.
Levy, Walter V. S., 1901.
Lyon, Robert M., 1901.
Lehr, Clarence G., 1902.
Lemke, George, 1903.
Lindenberger, J. E., 1903.
Lynch, William C., 1903.
Lillich, B. Allen, 1904.
Lehr, Robert H., 1904.
Lewisson, Harry, 1905.
Lotz, E. Grace, 1906.

Moore, J. Faris, 1847.
Medinger, Edward G., 1859.
McDaniel, J. E., 1863.
McCormick, H., 1865.
McGlannan, A. W., 1870.
Marshall, John R., 1873.
McComas, Edward M., 1874.
McCauley, William F., 1875.
Meikle, Frank A., 1876.
Michael, Jacob C., 1876.
McComas, E. Wilmer, 1878.
Maas, George, 1879.
Mehrtens, J. K., 1879.
Maguire, E. S., 1881.
Meyer, Charles H., 1881.
Moore, Clarence F., 1881.
Mallette, J. Gordon, 1882.
McKinney, Robert S., 1882.
Maisch, Henry, 1883.
Markert, William T., 1883.
Metzger, Charles, 1884.
Moyer, Elmer E., 1884.
McKeeby, W. Coe., 1885.
Mullikin, Howard, 1885.
Musgrave, Darius E., 1897.

Morrison, Reginald G., 1897.
Meyers, George A., 1897.
McLarty, Howard, 1897.
Milford, James E., 1897.
McCallum, Neill H., 1898.
Miller, Ernest H., 1898.
Mastin, T. Frank, 1899.
Myer, William W., 1899.
Mann, Ruffin M., 1900.
Marmor, Pierce, 1900.
Means, Thomas, 1900.
Moody, William Frederick, 1901.
Morgan, David E., 1901.
McMath, John S., 1901.
McGlone, Rose P., 1902.
Mankin, Virginia T., 1902.
Mayes, Robert L., 1902.
Miller, Clyde P., 1902.
Mitchell, Robert L., 1902.
Miller, William L., 1902.
McCartney, Frank L., 1903.
McFall, Frank B., 1903.
McLarty, G. C., Jr., 1903.
McLean, I. William, 1903.
Moose, Gurley, D., 1903.
McMillan, John D., Jr., 1904.
Minshall, Bertrand R., 1904.
Moody, Robert F., 1905.
Morrison, M. Stuart, 1906.

Nagle, John G., 1861.
Nelson, George W. H., 1863.
Nice, L. H., 1865.
Nordmann, H., 1873.
Nordmann, F. R., 1879.
Norris, John C., 1889.
Nisbet, Verner, 1895.
Nicholson, Robert J., 1895.
Neal, Charles C., 1899.
Naylor, Frantz, 1900.
Nance, Fuller, 1904.

O'Brien, J. C., 1857.
Oherndorf, David, 1877.
Orear, William B., 1884.
Onnen, D. F., 1886.
Owings, W. N., 1887.
O'Connell, William L., 1890.
Oppenheimer, H. D., 1890.
Owens, R. Hamilton, 1895.
Onnen, John G., 1903.

Powell, Samuel F., 1858.
Pacetti, T. A., 1862.
Petzold, L., 1865.
Pape, George W., 1868.
Piquett, John P., 1871.
Purcell, Nicholas S., 1872.
Petz, Andrew, Jr., 1873.
Petzold, Robert T., 1881.
Poor, John L., 1887.
Parkhurst, W. C., 1889.
Penn, Harry B., 1889.
Plitt, Charles C., 1891.
Potterfield, George C., 1891.
Powers, Francis J., 1893.
Powell, William C., 1895.
Parr, Jacob S., 1895.
Portner, Richard A., 1895.
Parlett, Albert H., 1895.
Panette, Oscar G., 1895.
Porter, Charles R., 1895.
Palmer, Thera O., 1896.
Piquett, Winslow E., 1896.
Phillips, John Q., 1897.
Pendergrast, L. H., 1897.
Parrott, William T., 1897.
Purdum, Henry D., 1898.
Paine, Charles J., 1899.
Pelham, William E., 1900.
Pruden, Lucien D., 1901.
Pharr, Clarence C., 1903
Phipps, Charles E., 1905.
Power, John R., 1905.
Parramore, William V., 1906.
Peeler, Jesse J., 1906.
Pharr, Dabney C., 1906.
Patrick, Lyke N., 1906.
Pentz, Stanley A., 1906.

Quandt, A. A., 1887.
Quandt, E. E., 1887.
Quandt, Eduard, 1892.

Rodgers, Samuel, 1844.
Read, John W., 1847.
Russell, E. Walton, 1857.
Reay, Henry S., 1863.
Rommel, Alex., 1863.
Roehle, Louis C., 1872.
Roehle, Charles F., 1874.
Roy, Alpheus H. G., 1875.
Reese, Thomas, 1877.
Riley, Charles H., 1878.

Routson, Charles W., 1879.
Russell, Thomas F., 1879.
Reese, Algernon B., 1880.
Remsburg, Charles D., 1883.
Rolph, Noble C., 1883.
Richardson, Thomas L., 1884.
Reindollar, Louis, 1885.
Roe, Edward J., 1885.
Ross, Oscar E., 1886.
Row, Abram, 1886.
Ruhl, George M., 1886.
Ruths, George A., 1886.
Reese, R. G., 1887.
Reik, Henry O., 1888.
Roeder, Samuel T., 1888.
Rearick, George H., 1889.
Ricketts, L. S., 1889.
Rintels, D. W., 1889.
Rehbein, Louis W., 1890.
Robinson, William K., 1890.
Russell, Frank D., 1890.
Reinhardt, Otto M., 1891.
Richardson, Walter L., 1892.
Reed, Thomas, 1893.
Reindollar, Harry A., 1893.
Remsburg, John J., 1893.
Robinson, Samuel L., 1894.
Rose, John H., 1895.
Ricketts, William H., Jr., 1895.
Raiford, L. Charles, 1895.
Roethlein, M. H., 1895.
Robertson, Frederick W., 1896.
Ries, August F., 1896.
Rosenthal, Lewis J., 1897.
Rosenorn, Theo., Jr., 1897.
Ranson, B. B., Jr., 1898.
Rossberg, William, 1898.
Roache, Alexander N. C., 1898.
Reynolds, Bernard D., 1899.
Redding, Henry S., 1900.
Renner, John H., 1901.
Richardson, Homer C., 1901.
Robinson, Percy P., 1901.
Raines, W. Horace, 1904.
Robinson, J. Theo., 1904.
Rossberg, Charles, Jr., 1906.

Sharp, Alpheus P., 1842.
Steinhofer, Christian, 1847.
Sears, Charles C., 1861.
Sohl, John, 1862.
Skinner, Joseph G., 1864.
Smith, B. F., 1864.
Sprecker, Henry F., 1864.
Stevenson, James S., 1865.
Suding, H. A., 1865.
Severson, Melville, 1868.
Sinz, Emile, 1869.
Smith, Edward A., 1871.
Steigelman, John L., 1871.
Shermer, John T., 1873.
Schiller, William C., 1874.
Schloss, A., 1874.
Schoolfield, D. E., 1874.
Smith, Charles G., 1874.
Sandrock, W. C., 1875.
Schroeder, J. Henry, 1875.
Snyder, A. McK., 1875.
Stephens, Albert L., 1875.
Swentzell, Walter T., 1875.
Stauff, John, 1876.
Scharff, C. R., 1878.
Schultze, Hugo F., 1878.
Schwartze, J. W., 1878.
Stillman, John, 1878.
Schone, George H., 1879.
Stuart, William A., 1879.
Sutton, George W., 1879.
Schmidt, Charles, 1880.
Stough, Frank B., 1880.
Scheidt, R. P. C., 1881.
Smith, Walter N., 1881.
Strauss, George A., 1881.
Schmidt, Samuel, 1882.
Schultze, Anthony H., 1882.
Silver, Howard C., 1882.
Smith, J. Charles, 1882.
Schmidt, A. Edwin, 1883 .
Sites, W. A., 1883.
Smith, G. E. M., 1883.
Sappington, P. L., 1884.
Schultze, Louis, 1884.
Shaw, Thomas K., 1884.
Shipley, Charles, 1884.
Strauss, Conrad P., 1884.
Steuart, George H., 1884.
Sultan, Frederick, 1884.
Sulzbacher, William F., 1884.
Seewald, William, 1885.
Slack, Henry R., Jr., 1885.
Smith, R. E. L., 1885.
Strouse, Henry F., 1885.
Schutz, E. A., 1885.
Scott, John M., 1886.

Shryer, Clarence R., 1886.
Spetzler, Henry C., 1886.
Stewart, W. H., 1886.
Schindel, Howard, 1887
Schmidt, Henry A., 1887.
Shelton, William C., 1887.
Showman, Alfred, 1887.
Smith, C. Urban, 1887.
Smith, Martin H., 1887.
Smith, William Jay, 1887.
Scherer, William, 1888.
Sherman, Louis F., 1888.
Simmonds, S. J., 1888.
Stewart, J. W., 1888.
Sumwalt, James B., 1888.
Sasser, L. B., 1889.
Schanze, F. W., 1889.
Schultze, Emile A., 1889.
Schumann, Henry V., 1889.
Sedberry, C. D., 1889.
Seldner, Charles S., 1889.
Shannon, Edmon L., 1889.
Smith, Whiteford G., 1889.
Scally, John H., 1890.
Schlaar, W. F., 1890.
Schumann, Otto G., 1890.
Sloan, Alexander D., 1890.
Sonnenburg, Charles E., 1890.
Stewart, Eugene G., 1890.
Sultan, Edward J., 1890.
Schneider, Alexander, 1891.
Smith, Percy G., 1891.
Sprinkle, Onyx C., 1891.
Sullivan, John P., 1891.
Scott, Walter, 1892.
Seebold, John E., 1892.
Sexton, Moses, 1892.
Seymour, W. Spedden, 1892.
Starling, J. Frank, 1892.
Schmidt, Henry, 1893.
Schwinn, George H., 1893.
Stafford, James R., 1893.
Stout, Quevenne J., 1893.
Stowe, James P., 1893.
Stutt, J. Harry, 1893.
Saenger, Julian H., 1894.
Schmidt, Otto, 1894.
Schneider, John W., 1894.
Schreiner, Oswald L., 1894.
Stevens, Charles, 1894.
Schaefer, Theodore A., 1895.
Samuels, Abrah., 1895.
Snyder, William T., 1895.
Singer, John V., 1895.
Seitz, James E., 1895
Sprecher, Daniel J., 1895.
Swaringen, DeWitt C., 1895.
Schefer, Edward C., 1895.
Shuler, H. A. S., 1895.
Smith, Owen C., 1895.
Schmidt, Erich V. A., 1896.
Sturgiss, William A., 1896.
Stock, George W. M., 1896.
Seitz, Allen H., 1897.
Small, Charles M., 1897.
Stringer, Luther H., 1897.
Simpson, Charles E., 1897.
Street, Otho H., 1897.
Sencindiver, Judson H., 1897.
Smith, Rudolph, 1897.
Stewart, Samuel H., 1898.
Sullivan, Mark D., 1898.
Sugg, Joseph E., 1898.
Schwarzenbach, C. E., Jr., 1899.
Singewald, Albert G., 1899.
Stark, Charles W., 1899.
Strain, Robert A., 1899.
Sawyer, William I., 1900.
Schofield, James W., 1900.
Southerland, Odell, 1900.
Strasburger, Melville, 1900.
Schulte, C. J. A., 1900.
Schaper, William E., 1901.
Stevens, Eustace M., 1901.
Strobel, Christian H., Jr., 1901.
Soulier, Alfred L., 1902.
Smith, Howard T., 1902.
Schoenrich, Herbert A., 1903.
Smith, Lewis A., 1904.
Shepherd, Hayden A., 1906.
Stevens, T. F. A., 1906.
Stichel, William K., 1906.

Thompson, William S., 1842.
Thompson, Albert E., 1871.
Test, Wesley W., 1872.
Thomas, Charles T., 1872.
Thomas, John B., Jr., 1872.
Thompson, William P., 1874.
Thiede, William F., 1880.
Thompson, George A., 1883.
Tumbleson, A. M., 1883.
Taliaferro, W. B., 1884.
Treherne, J. Curtis, 1884.

Thillman, Henry B., 1888.
Tierney, James A., 1888.
Trainor, Francis S., 1888.
Tumbleson, A. L., 1888.
Tarun, William, Jr., 1890.
Todd, James C., 1891.
Thieme, Gustav C., 1892.
Ten Eyck, William B., 1894.
Truax, James L., 1894.
Tolson, Bert D., 1898.
Tillman, Everard E., 1898.
Taylor, John R., 1898.
Treiber, William H., 1898.
Truitt, J. Gordon, 1898.
Troxell, Henry L., 1899.
Thigpen, John K., 1900.
Thome, Charles C., 1901.
Trout, Clarence A., 1902.
Tumbleson, Charles C., 1903.
Thomas, George W., Jr., 1903
Tomb, David M., 1903.
Thomas, Oscar B., 1904.
Todd, Robert C., 1905.
Thome, E. Reynolds, 1906.
Troxell, Henry L., 1906.

Updegraff, Silas A., 1886.
Ulman, Ferdinand, 1897.

Valentini, J. T., 1883.
Vellines, Davies, 1885.
Vogel, Henry F., 1885.
Van Devanter, R. L., 1889.
Veasey, John T., 1889.
Van Lear, George A., 1892.
Van Lear, William B., 1892.
Vogel, Charles W., 1892.
Valentine, Harry C., 1894.
Voelcker, Edward, 1894.
Valentine, Aloysius W., 1895.
Vogel, Charles F., 1898.
Vogel, George, 1899.
Von Dreele, J. H., Jr., 1904.

Weatherby, J. E., 1857.
Webb, John A., 1866.
Worthington, J. M., 1868.
Worthington, E. T., 1869.
Woods, Franklin D., 1870.
Wiesel, John M., 1875.
Wallis, Frank L., 1876.
Winder, Richard B., 1876.
Webster, Charles R., 1877.
Weller, George, 1878.
Wellington, John A., 1878.
Wolf, Charles A., 1878.
Wright, Clinton H., 1877.
Waldschmidt, Charles, 1879.
Weiher, Charles L., 1879.
Weilepp, Adolph, 1879.
Willis, John B., 1879.
Winsinger, Henry, 1879.
Wolf, Louis, 1879.
Wolf, M. J., 1880.
Woltereck, Gustave, 1880.
Walter, Victor T., 1881.
Weibking, Louis H., 1881.
Williams, F. S., 1881.
Wich, Conrad, 1882.
White, J. Wesley, 1883.
Wissler, Charles H., 1883.
Woodcock, J. H., 1884.
Weilepp, Bruno, 1885.
Whitsitt, Lee M., 1885.
Wolfe, George H., 1885.
Wyer, J. P., 1885.
Ware, Charles H., 1886.
Waite, Frank H., 1887.
Whitside, A. Fuller, 1887.
Willett, G. Howard, 1887.
Walz, Jacob L., 1888.
Witherspoon, W. I., 1888.
Wilkens, John H., 1888.
Wolf, Henry G., 1888.
Wager, J. A., 1889.
Waters, R. Frank, 1889.
Way, William P., 1889.
Westcott, J. W., 1889.
White, Thomas N., 1889.
Wright, William A., 1889.
Way, George I., 1890.
Walter, Milton R., 1890.
Weller, Frederick P., 1890.
Williams, Alexander E., 1890.
Williams, Samuel A., 1890.
Wells, John S., 1891.
Westhoff, W. A., 1891.
White, Edward H., 1891.
Wagner, Frank E., 1892.
Wells, C. Milton, 1892.
Wyer, Henry H., 1892.
Whittle, Harry L., 1893.
Wilford, George A., 1893.
Wildsmith, Thomas H., 1893.

Wills, J. Warren, 1893.
Watson, John T., 1894.
Way, J. Lewis, 1894.
Wenger, William H., 1895.
Williams, Murphy, 1896.
Wright, Walter L., 1897.
Watchman, Henry H., 1897.
Willke, William J., 1897.
Waldkoenig, Chr., 1897.
Ward, Homer B., 1898.
Wolff, John G. L., 1898.
Waldschmidt, Henry, 1898.
Wagner, Clarence, 1898.
Walker, Thomas A., 1900.
Walser, Adolph, 1900.
Wendel, H. George, 1900.
Williamson, John H., 1900.
Williamson, James O., 1900.
Willson, Samuel J., 1901.
Wilson, William M., 1901.
Wisotski, Guy C., 1901.
Whitehurst, Jesse H., 1902.
White, Robert C., 1903.
Williamson, Chapman S., 1903.
Wood, Carroll E., 1904.
Weinshenker, A., 1904.
Woodruff, T. Croft, 1904.
Waterman, Herbert E., 1905.
Wolf, J. Carlton, 1905.
Williams, Alfred S., 1906.

Yates, George M., 1878.
Yost, J. Miles, 1889.
Young, J. Holland, 1898.
Young, Thomas P., 1900.

Zwanzger, J. L., 1864.
Zimmer, Frank A., 1876.
Zwanzger, Henry, 1894.
Zimmerman, Thad. S., 1897.
Zimmerman, Edward R., 1899.
Zapf, Louisa F., 1903.

University of California
SOUTHERN REGIONAL LIBRARY FACILITY
405 Hilgard Avenue, Los Angeles, CA 90024-1388
Return this material to the library
from which it was borrowed.

SRLF
2 WEEK NOV 30 1992

UC SOUTHERN REGIONAL LIBRARY FACILITY
D 000 427 290 2